Y, APRIL 8, 1908.

ners

.75 to $15
ostly trimmings, but
ble lessening in price.
e mills
tage is
suits.
other one-piece
ess dress illustrated
ade of rich chiffon
ta silk, in pretty
-tone stripes in all
ewest shades, trim-
with fancy scallops
ain taffeta in pretty
rasting colors, full
d skirt with bias
s specially good
at 18.50.

Taffeta silk dresses
0 styles, at 13.75
Handsome new
rincess and jumper
resses of a fine
rade of taffeta silk,
plain and fancy
olors. Tailoring
xcellent, styles ef-
ective: at 13.75.
0; priced at $100.

st material
sale embraces the
t garments. First floor.

gligee shirts, 85¢
coats, 3.95
nterests you, the
add to your good
ill select one for
of the family.
ts for children
plain colors or
e with detach- 3.95
s; all full box
gth, at 3.95.
saving
econd class, and
First floor.
n suits, spring
tian plain and 1.35
ead; long and
2.50 at 1.35.

the
we have
jewelry.
ng us in
e plated.
all deli-
ith real
at 3.50.
set with
the pair.
lockets.
styles;
d 10.50

The Chicago Daily Tribune.

VOLUME LXVII—NO. 86. THURSDAY, APRIL 9, 1908—TWENTY PAGES. * * PRICE TWO CENTS.

VENEZUELA SAFE FROM BIG STICK.

Impetuous Action to Be Avoided by United States in Dealing with Claims Against Castro.

MUD DIRTY TO HANDLE.

Taint of Fraud Is So Strong in Demands That Intervention Might Be Taken as Act of Partisan.

BY RAYMOND.

Washington, D. C., April 8.—[Special.]—Congress is not disposed to take any impetuous action against Venezuela. There is no doubt of the fact that President Castro has been more or less insolent and at times abusive. There also is no doubt that certain American corporations have been deprived of their property under color of court decisions.

Most people understand or believe that President Castro controls absolutely the judiciary of his country, and those in position to know say that the Venezuelan government undertook deliberately to "shake down" the asphalt trust.

There is abundant ground for financial claims against Venezuela. They are no more pressing now than they have been, however, and it is the belief of most of the men in congress that it would be extremely unwise at the present time, from a political standpoint if for no other reason, to provoke a naval demonstration against a South American republic for no other cause than to assert the financial and property rights of one of the most odious and corrupt corporations in the United States.

Mud a Dirty Thing to Handle.

President Roosevelt and Secretary Root have been entirely sincere in the prosecution of these claims. The corporations are American and are entitled to the full protection of the United States against the harassing exactions and robberies perpetrated if not in the name at least by the connivance of the republic of Venezuela and its dictator.

The one thing which troubles the members of congress, and particularly the senators, who are called upon to deal with the matter, is the fact that all the claims against Venezuela grow out of dealings with the asphalt trust.

There are two or three asphalt companies fighting against each other, and they make astounding allegations of corruption among themselves, so that it is difficult to see how the United States can intervene without becoming a party to this intensely domestic squabble.

The original asphalt trust long since went into bankruptcy and has been split up into fragments, each of which assumes to be "the original."

Denials have followed the asphalt company's claims against Venezuela from the beginning.

It was asphalt which caused the removal of Minister Bowen, after a severe dressing down by Secretary Root, and it was asphalt which ultimately destroyed the official value of Assistant Secretary of State Loomis.

Pitch Lakes Seas of Trouble.

Every claim now being pressed actively against Venezuela, or, at least, every claim of any importance, is more or less closely related with the asphalt business and the celebrated pitch lakes of Venezuela.

It is no wonder that the members of congress shrink from jumping into this sea of asphalt. They have been inundated with briefs and papers from different parties to claims, some of them advocating instant armed intervention, and others declaring that President Castro had been entirely right in seizing the New York and Bermudez property and turning it over to its rivals.

The political managers in congress are particularly stirred up over the affair and say it would be suicide to appear to the people in case of an attempt at armed intervention for the sole purpose of collecting claims against a bankrupt South American republic for an asphalt trust which has levied toll upon every municipality in the United States and which ruined thousands upon thousands of its stockholders when it went into prearranged bankruptcy.

Summary of the Claims.

The actual claims against Venezuela have been roughly summarized as follows:

1. Indemnity of $25,000 for the expulsion of A. F. Jaurett from Venezuela.

2. For an arbitration to determine whether the contract rights of the Orinoco corporations have been destroyed or injured.

3. For reopening and resubmission to new arbitration of the entire claims of the Orinoco Steamship company already arbitrated.

4. For an international arbitration to investigate the rights and alleged losses of the New York and Bermudez Asphalt company.

5. That the Venezuelan government shall either withdraw its opposition to the alleged right of the United States and Venezuela company to carry on its business under the Critchfield concession or that the rights of the company shall be determined and the damages fixed by arbitration.

There are some minor claims, of course, which are entirely separate from these, but all of the five principal cases are more or less connected with the asphalt trust and its alleged wrongs at the hands of the government of Venezuela.

Jaurett Case Reviewed.

In the first place Jaurett was the editor of a semi-official newspaper in Caracas, and also an American press correspondent. He was employed as a literary agent by the asphalt trust, and claimed at one time that $5,000 was due him for this work.

Subsequently he attacked President Castro and was declared to be an undesirable individual and was expelled from the country.

Venezuela's right to make expulsion is admitted by the state department, but it is contended that the method was unfair, and that Jaurett was deprived of his property and liberty to such an extent that he is entitled to damages.

Jaurett was a former officer of the French army who is said to have become a naturalized citizen of the United States.

The claim of the Orinoco corporation grows out of original concessions granted by President Guzman Blanco a quarter of a century ago to Horatio R. Hamilton to exploit the natural resources of the state of Bermudez.

Litigation, scandal, and intrigue have marked the history of this original concession, followed as it was by those of Fitzgerald and Turnbull a few years later.

The particular representative of the Ori-

(Continued on page 6, column 2.)

SUMMARY OF
The Daily Tribune.
THURSDAY, APRIL 9, 1908.

THE WEATHER—

FORECAST—Fair Thursday and probably Friday, rising temperature, winds shifting to southerly.

Sunrise, 5:20.
Sunset, 6:25.
Moonset, 2:06 a. m.

CONDITIONS YESTERDAY.

Temperature, max. 60, min. 37, mean 48, normal for the day 42. Excess since Jan. 1, 402.
Precipitation for 24 hours to 7 p. m., .56. Excess since Jan. 1, 3.74 inches.
Wind, W., max. 27 miles an hour, at 3:45 a. m.
Relative humidity, 7 a. m. 86%, 7 p. m. 78%.
Barometer, sea level, 7 a. m. 29.86, 7 p. m. 30.21.

TELEPHONE CENTRAL 100.

WASHINGTON.

Claims against Venezuela said by Raymond to be so tainted with misdeeds of asphalt trust that America cannot afford to take impetuous action against Castro's government. Page 1.

President demanded accommodations for negroes on southern railways equal to those furnished for whites. Page 6.

DOMESTIC

New York senate by tie vote defeated anti-race track gambling bills. Page 1.

Court wiped out stigma placed on slayer twenty-six years ago. Page 1.

Artist F. P. Earle, divorced by wife in France, married his "soul mate," Julia Kuttner, in Italy. Page 1.

Complete change in system of control in state charities will be urged by legislative committee. Page 3.

Dr. Engelhardt Voerster Jr., of St. Louis, accused of murder, and was arrested. Page 3.

George Gould asked Paris police for record of Sagan's career. Page 3.

Thomas F. Ryan and lawyers added to gayety of nations during damage suit in Harlem court. Page 4.

LOCAL.

Four women instantly killed and man fatally injured when Aurora, Elgin and Chicago train struck carriage. Page 1.

Expert witness in peril; grand jury will make investigation. Page 1.

Jury assessed Chicago and Northwestern railroad $785,000 damages for new station site, thereby ending one of the longest civil cases on record. Page 3.

Eugene Elliott, head of Elliott system, attacked with umbrella by woman whose husband paid former $5 in hope of obtaining a position. Page 5.

Judge Lantry decided 'Hans Biedermann is entitled to $5 for fifty hours' work on Mrs. Dora McDonald's long songs. Page 5.

Chicago university football player chief of hungry Bulgarians who marched on city hall under lieutenant. Page 3.

Police trial board learned that men signed two pledges so they can keep one while breaking other. Page 5.

Nominating committee of council went to West Baden to prepare committee list. Page 5.

New system of accounting to be installed in city water bureau. Page 5.

Bankers discussed proposed amendment to Aldrich bill relating to cash reserves. Page 7.

Physical exhibition, one of the popular features of Y. M. C. A. semi-centennial, will be held in First Regiment armory April 25. Page 11.

POLITICAL.

Ex-Gov. Yates opened campaign for reelection with address in Woodstock in which he bitterly attacked Deneen and present administration. Page 2.

Republicans in Tenth congressional district elected two uninstructed delegates to national convention; Cannon got two in Ninth district. Page 2.

Prohibition leaders, as well as liquor men, professed much encouragement from study of returns. Page 2.

Carter Harrison led fight on ward convention plan of Roger Sullivan and two sets of delegates to democratic state convention will be result. Page 4.

FOREIGN.

Attorney for Mrs. Hart McKee denied she was guilty of intrigues as charged by husband. Page 3.

Remains of Emanuel Swedenborg, buried in England in 1772, exhumed and taken to Sweden. Page 10.

NEW YORK.

Former President Orr and Clarence H. Mackay resigned as New York Life directors. Page 4.

Actress discharged for refusal to wear tights got verdict for damages against employers. Page 4.

TRADE AND INDUSTRY.

Local commercial. Page 12.
Local financial. Page 13.
Real estate. Page 14.

SPORTING.

White Sox run into chilly weather at Champaign and were unable to play; Jones suggests new rules; White Sox II. beat Knox college, 3 to 0. Page 8.

Chicago Cubs prevented from meeting Evansville by rain, the worst weather they have encountered since leaving Vicksburg. Page 8.

Illinois Athletic club swimmers engaged in tilting contest. Page 8.

Brougham won Rosebud stakes, feature event at New Orleans. Page 9.

Defeat of anti-betting bills in New York senate received with joy by local followers of racing. Page 9.

Pelletier and Allen won ames in pool tourney, defeating Lean and Fey, respectively. Page 9.

MOVEMENTS OF OCEAN STEAMSHIPS.

Arrived.	Port.
ALESIA	Hongkong.
CHINA	Yokohama.
CRETIC	Gibraltar.
FINLAND	New York.
LAKE MANITOBA	St. John.
MAJESTIC	Plymouth.
MANITOU	Boston.
MERION	Philadelphia.
MESABA	New York.
MONGOLIAN	Philadelphia.
ULTONIA	New York.
UNITED STATES	New York.
SHINANO MARU	Yokohama.
SIBERIA	Hongkong.
TITAN	Singapore.
TOSA MARU	Hongkong.
ZEELAND	Antwerp.
Sailed.	**Port.**
ADRIATIC	...ston.
CANADIAN	Boston.
COLUMBIAN	London.
ETRURIA	Liverpool.
FRANCESCO	New York.
FRIESLAND	Liverpool.
IVERNIA	Queenstown.
K. F. WILHELM	Cherbourg.
LAKE CHAMPLAIN	Liverpool.
LUCANIA	New York.
OCEANIC	New York.
PETERSBURG	New York.
POTSDAM	New York.

WIRELESS REPORTS.

F. GROSSE	Off Sandy Hook.	Due Thurs. a. m.
BALTIC	Off Sandy Hook.	Due Sat. a. m.
RYNDAM	Off Browhead.	Due Thurs. a. m.
TEUTONIC	Off Sandy Hook.	Due Thurs. a. m.
LUSITANIA	Off Sandy Hook.	Due Fri. a. m.

TIE VOTES BEAT ANTI-BET BILLS.

Hughes Will Investigate Plot Against Measures in Which Women and a Poker Game Figure.

SENATOR IS SUSPECTED.

New York Governor May Call an Extra Session to Prevent Gambling on Race-tracks.

Albany, N. Y., April 8.—[Special.]—After one of the hardest fought battles ever witnessed in state legislative circles, shortly after 5 o'clock this evening the two bills to prevent race track gambling were practically killed by the senate by a tie vote of 25 to 25.

The vote on the bill amending the penal code, making race track betting a felony, and a bill repealing the Percy-Gray betting law was the same.

Report Senator Is Kidnaped.

A spectacular and sensational feature was added by Senator Fancher, a republican of Cattaraugus, not being in his seat. As the time went by Senator Raines grew nervous.

Senator Fancher could not be found in his hotel or his club.

Instantly the air was charged with rumors that enemies of the Agnew-Hart bills had kidnaped him.

Messengers were dispatched to find him. Senator Raines declared there would be no vote taken until Senator Fancher appeared. Recess was taken at 2 o'clock, and shortly afterward Senator Fancher appeared, laughing and rubbing his eyes.

Hughes Will Investigate.

Gov. Hughes' friends tonight say methods which were employed to prevent Senator Fancher from attending the session and keep him from voting in favor of the bills will be investigated. Through this means the governor hopes to be able to obtain a clew to the methods used by enemies of the measures.

The plot to keep Senator Fancher from voting in favor of the bills shows how desperate the enemies of the bills were. Senator Fancher belongs to a group of senators who enjoy life in Albany.

For some time enemies of the anti-race-track bills have been laboring to get him to come over to their side. A week ago when a vote on an amendment to the penal code bill was taken, until the last minute he was counted upon to vote against having the bill take effect immediately, but he disappointed the racetrack people.

Counted on His Vote.

Last night it looked as if the bills would have twenty-six votes if Senator Fancher remained in attendance at the session. Senator Cassidy's position was unknown, neither side being able to count on him for support.

When the senate convened this morning at 11 o'clock Senator Fancher was not in his seat. This attracted no attention until later in the morning, when it became noised about that Senator Fancher was "ducking" the vote on the bills. Senator Raines became worried and insisted that Sergeant at Arms Hotaling make every effort to find him. The sergeant at arms went to Senator Fancher's hotel and his club without finding any trace of him. While the sergeant at arms was searching for Fancher enemies of the Agnew-Hart bills were anxious to have the bills come to a vote without debate. But Senator Raines would not listen to this.

Say He Won $2,000 at Poker.

Friends of the missing senator were implored to locate him. Finally one friend recollected that about midnight Senator Fancher had received a telephone message. He was invited to go to a house in Clinton avenue which a few senators and senate clerks frequent in this city. Friends made a hurried search and found the senator at the house. He had spent the night, it is stated, in the company of three women and some men. They had entertained him by playing poker with him, and it is hinted that the senator had won $2,000.

Senator Fancher retired and when he woke up he looked at his watch. He found that he had plenty of time to get to the capitol, he thought. Senator Raines had secured a recess at 1:30 o'clock to hold for an hour, and he intended to find Senator Fancher if such a thing was possible.

Watch Was Set Back.

Senator Fancher looked at his watch when he reached the senate chamber and it showed the time to be 8:30 o'clock. The clock chamber showed that it was after 2 o'clock. His watch had been set back, and there is every indication that it had not been intended to let him get to the senate in time to register his vote for the bills.

A republican senator, who voted against the Hart bills today, is held responsible for the plan to prevent Senator Fancher from getting to the chamber.

To Gov. Hughes the defeat of the bills is a hard and severe blow. He indicated his disappointment in a short statement as soon as he was acquainted with the result of the vote.

He has labored incessantly to arouse public sentiment, and he has done all he could to bring the senators to his view.

Fight Not Ended, Says Hughes.

"It is impossible to believe," he said, "that the people will permit the plain mandate of the constitution to be ignored. The contest is not ended. It has only begun. It will continue until the will of the pepole has been obeyed."

It was Senator Grattan of Albany, acting under orders from William Barnes Jr., the Albany county republican boss, who defeated the bills. Had he not voted against them the bills would have passed by a comfortable majority, for then there would not have been more than two or three republican senators who would have voted in the negative.

While there is still danger of the bills being called up and passed before the legislature adjourns its regular session on April 23, the possibility is such a remote one that no fear is entertained of that event occurring.

Extra Session Expected.

Every one expects Gov. Hughes will call an extra session in an effort to secure the passage of legislation that will repeal the Percy-Gray law. Should it not be passed at this session the governor may order a special election to fill the vacancy caused by the late Senator Francho's death in the hope of getting the necessary twenty-six votes for the bill.

Never have the senators had so much pressure brought to bear upon them to vote for or

(Continued on page 9, column 5.)

RESULTS OF THE ANTI-SALOON CRUSADE.

In the dry towns.

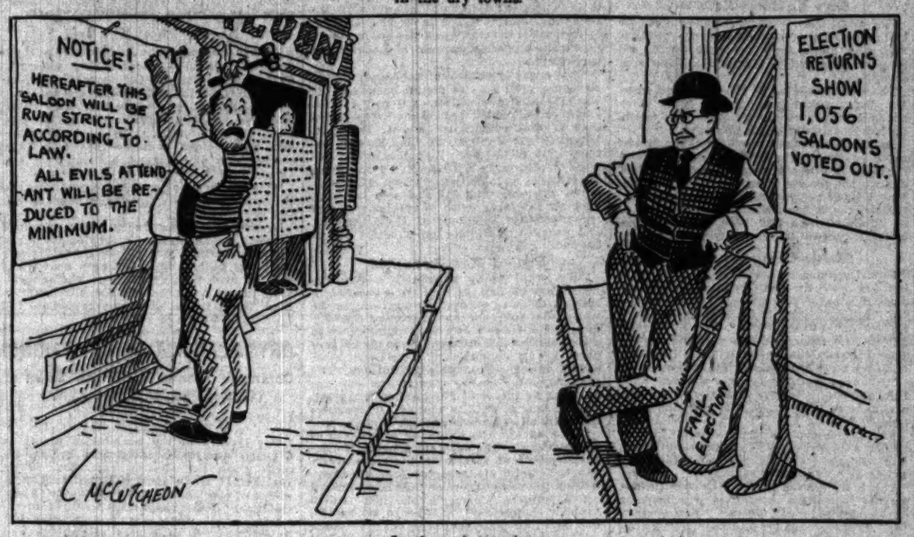

In the wet towns.

EXPERT WITNESSES IN PERIL

Grand Jury on Trail of Many Lawyers and Doctors.

PERJURY IN DAMAGE SUITS?

City Attorney Gives Evidence and Expects Indictments.

Evidence against dishonest doctors and lawyers, whom City Attorney Caverly charges with conspiring to mulct the city out of heavy damages in alleged personal injury suits, was laid before the grand jury yesterday.

Sufficient evidence to indict a west side physician was submitted to the jurors, but his name is withheld, for fear he may leave the city, if warned of the indictment.

Other evidence was presented against an attorney and a "runner"—one who gets damage cases for lawyers—and it is expected indictments also will be returned against both.

This is only the beginning of a crusade against crooked lawyers and doctors, whom the city attorney asserts have mulcted the city out of thousands of dollars in the last few years. Evidence also will be given to the grand jury against persons who claimed damages for personal injuries after being "schooled" by conspirators.

Caverly Predicts Indictments.

"Fake damage suits, in which the city has been mulcted out of large sums of money, are serious matters with which we have to contend," said Mr. Caverly last night. "Investigators from my office conferred with State's Attorney Healy today, after which they went before the grand jury and gave evidence in some cases that recently were brought to my attention. The cases are of the most flagrant nature, and I have no doubt that indictments will be returned against several persons for conspiracy and perjury.

"One case is that of a west side doctor who is well known in his neighborhood and has a large practice. He committed perjury in a personal injury case, and I think we will be able to prove it.

"Although the jury that tried the case returned a verdict absolving the city of blame, the state's attorney intends to prosecute the doctor for his part in the conspiracy.

Other Scalps in Danger.

"It is an easy matter for two or three persons to get together and manufacture a damage case against the city. All that is required is a defective sidewalk. Then it is easy to find a victim, a conscienceless doctor, and a 'runner'—the man who takes the case to some lawyer. In some instances the lawyer is an innocent victim of the conspiracy. This is how the thing is worked.

"The 'runner' is the man who frames up the matter. First of all he must find somebody who will become the victim of an alleged accident. After schooling the victim in the art of lying and sticking to it, the 'runner' then takes his pupil to the scene of the accident.

"Two or three boards are out of a sidewalk somewhere, and this is the spot selected by the 'runner' for his pupil to fall into.

"On the day following the alleged accident the 'runner' goes to the scene and talks with people living in the vicinity as to the defective condition of the sidewalk. In this way these people are dragged into the conspiracy as innocent victims.

"The crooked doctor testifies that he has been the physician in the plaintiffs' family for years, and that the 'victim' was in good health prior to such a date, but that now he is a confirmed invalid."

EARLE WEDS HIS SOUL MATE

New York Artist and Affinity Married in Italy.

HIS WIFE GETS A DIVORCE.

Will Not Return to Monroe, Where Mob Attacked Him.

New York, April 8.—[Special.]—Disclosure was made in this city tonight that Mr. and Mrs. Ferdinand Pinney Earle have been divorced by the courts of France and that Mr. Earle has been married in Italy to Miss Julia Kuttner, whom he has often described as his "soul mate."

Bride's Brother Talks.

The bride's brother at his home, 217 West Seventy-eighth street, said tonight that his sister expects soon to present her husband with an heir and that Mr. and Mrs. Earle will be remarried under some form of ceremony in this city, where they intend to live.

It was said Mr. Earle will not return to his country place, Quaker Hill, in Monroe, where he was attacked by a mob last September.

Earle's presence is necessary in this city to claim a bequest of $50,000 left by his grandmother.

Accompanied by her child, a boy 4 years old, the first Mrs. Earle is in Paris with members of her family. She is a daughter of W. C. Fischbacker, a publisher, who lives in Paris. She obtained a decree of divorce from her husband in that city two weeks ago. After the divorce was granted Mr. Earle went into Italy, where he and Miss Kuttner were married.

Met in Settlement Work.

Mr. Earle, who is a son of the late Gen. Ferdinand Pinney Earle, was married to his first wife in 1903.

While engaged in settlement work in New York he met Miss Kuttner and a climax in his domestic affairs was reached when they prepared a letter in which they set forth that they were "soulmates."

Mr. and Mrs. Earle agreed to part and the latter went home to France.

EXPRESS EMPLOYE ADMITS $1,000 SHORTAGE IN BOOKS.

Robert E. A. Munse Surrenders Himself to Police and Says He Spent Money Drinking and on Women.

Robert E. A. Munse, who says he was cashier for the Wells-Fargo Express company in Chicago, walked into detective headquarters yesterday morning and surrendered himself with the remark: "I am $1,000 short in my accounts.

An investigation is said to have revealed that auditors for the Wells-Fargo company had found a shortage in Munse's books and that the amount was about $1,000.

Munse told the police he had been stealing for several months and that he had spent the money on women and in drinking. He said he knew his shortage would be discovered when the books were examined and preferred to give himself up rather than wait for a warrant to be served.

JAPANESE DELEGATION TODAY.

Fifty-seven Oriental Merchants Come at Noon with Committee Which Met Them at Cedar Rapids.

Accompanied by ten members of the Chicago Association of Commerce who journeyed to Cedar Rapids, Ia., to meet them, the party of fifty-seven Japanese merchants and professional men who are touring the world are expected to arrive in Chicago this noon on the Northwestern railroad.

COURT ERASES MARK OF CAIN

Wipes Out the Stigma Placed on Slayer 26 Years Ago.

THREE MEN GUARD SECRET.

Justice Talks of Old Crime, but Shields "Culprit's" Whereabouts.

Kingston, N. Y., April 8.—In some western city, the name of which is scrupulously guarded, lives a prominent and respected citizen from whom the Supreme court of New York today removed the stigma of an indictment which was returned twenty-six years ago, and charged John Taylor with the death of Thomas Murray.

The present home of Taylor and the name under which he has since lived, married, and risen to the head of a big mercantile establishment are known to but three men here and his secret will be kept.

Taylor's identity was made known by him to the court after a search for him which covered two continents and took several years had been abandoned.

Throwing himself upon the mercy of the prosecutor, Taylor invited an inquiry into his life for the last quarter of a century. This was made and it proved so satisfactory that former Supreme Court Justice Clearwater, who as district attorney obtained the indictment against Taylor, declared that it would be gross injustice to reveal the man's new name.

Justice Explains Act.

Today Justice W. C. Howard of Troy, sitting in the Supreme court, dismissed the indictment against Taylor after it had been shown that all possible witnesses against the defendant were dead. Justice Clearwater, who personally investigated the case, and the present district attorney, W. A. Cunningham, seconded the action of the court.

Only Justice Howard, Mr. Clearwater, and Mr. Cunningham have knowledge of the facts in the case.

Story of the Tragedy.

The killing of Murray and the subsequent pursuit of Taylor created great interest. Murray was killed at Port Ewen, Ulster county, on an election day, when there had been a riot at the polls. Taylor and Murray were unfriendly for various reasons.

They belonged to opposing political parties and loved the same girl. On election day they quarreled at the polling place and then fought on the street.

A brick with which Murray's skull was cracked is still in the office of the district attorney. Several days later Murray died and Taylor fled.

In 1882 a grand jury indicted Taylor for manslaughter in the first degree, and a search for him was instituted. He was traced to Pennsylvania, where it was alleged he had allied himself with the Mollie Maguires.

He escaped from the country, but was traced to the home of his mother in Ireland. He was apprehended, but again escaped. Later he returned to America and settled in the west.

WIDOW SAYS SHE SEEKS DEATH.

Swallows Headache Powder Three Weeks After Her Second Marriage.

Mrs. Louise Hodson, 238 West Ohio street, was taken severely ill in the office of the Berleter Express company, Wabash avenue and Jackson boulevard, last night after she had swallowed a powder. When a physician asked Mrs. Hodson what she had taken she replied: "A headache powder. I want to die." She was taken to St. Luke's hospital. Mrs. Hodson was married three weeks ago, and her husband is employed at Joliet, Ill. Her first husband died some time ago.

INTERURBAN CAR GRINDS UP WOMEN

Four Mourners Returning from a Funeral Scattered Along the Third Rail Route at Bellwood.

DRIVER HURT; EXPIRES.

Carriage Struck Squarely and Pushed Along Till It and Contents Are in Fragments.

Four women were instantly killed and one man fatally injured when a west bound Aurora, Elgin and Chicago electric car struck a carriage two miles west of Maywood at 5 o'clock yesterday afternoon. The man, who was driver of the carriage, died four hours later in the Maywood Union hospital without recovering consciousness.

The carriage was returning to Chicago from Oak Ridge cemetery, where the burial of Charles A. Otto, a salesman, who lived at 640 Fulton street, had taken place. The women victims were relatives of the Otto family.

The accident occurred at the end of West Madison street, at the intersection of the railway's right of way and the Butterfield road in Bellwood. The carriage, a covered vehicle, had partly crossed the tracks when the west bound car, running at a high speed, struck it. The driver was thrown from his seat to the side of the track and sustained a fractured skull and internal injuries. The four women were ground literally to pieces under the wheels of the car.

The Dead.

DRESSEL, MRS. CHARLES A., age 28, wife of clerk for Hibbard, Spencer, Bartlett & Co.; lived at 709 North Lawndale avenue; left one child.

NEWMAN, FRANK, driver for Axtell Livery company, 416 West Randolph street; lived at 426 West Monroe street; died in Maywood Union hospital at 9:30 o'clock. Wife survives him.

POTTHOFF, MRS. JULIUS, 30 years old, wife of switchman for Northwestern railroad; lived in Hamlin avenue; five children survive her.

ROHLOFF, MRS. FRED, aged 35; left husband (who has retired from business) and six grown children; residence, 373 Hastings street.

ROHLOFF, MRS. PAUL C., aged 28, wife of a clerk at 700 South Oakley avenue; resided at 637 Loomis street.

The Injured.

OLSON, JOHN, motorman of car; face, hands, and arms cut severely by broken glass in front of the car; spine injured when thrown against back of platform by shock; taken home; condition serious.

At the place where the accident occurred the interurban tracks curve sharply to the south. No trees or houses, however, interfere with the view of the right of way in either direction from the road.

Two Carriages Linger Behind.

The carriage which was struck by the car was one of the last two of the returning funeral cortège. These two had lingered behind the others and the occupants had stopped for refreshments at a roadhouse near the cemetery.

The occupants of the other carriage, which was ahead, did not know at once just what had happened, and so the manner in which the accident occurred was learned from chance spectators. Marshal F. W. Rode of Bellewood, who from a distance saw the accident, told how it happened.

"The rig was being driven slowly towards Chicago," said he. "It turned from Butterfield road to Madison street toward the railway crossing. A moment later the interurban car swung around the curve. The horses had passed the tracks and the body of the vehicle was directly in front of the car when the collision occurred. For a moment there was a blur of dust and I noticed some one lying beside the right of way, the horses, apparently uninjured, were still in the road, and the car was running down the track pushing the wrecked body of the vehicle in front of it. It stopped quickly, but not until the carriage had been ground up beneath the wheels. I hurried at once to the place."

Reaches Scene of Wreck.

Mr. Rode was the first person to reach the scene of the accident. He was quickly joined by Druggist T. H. Rowlands of Bellwood and Dr. W. C. Lovejoy.

Newman was found to be still living and was taken to a drug store and later was removed to the hospital.

The few passengers on the car were panic stricken, but did not leave their seats. Motorman Olson was badly hurt, but no one else in the car was injured.

Marshal Rode at once proceeded west on the track to find the fate of the occupants of the carriage. For a distance of 500 feet from the crossing to where the car remained standing parts of the bodies of the four women were found scattered along the sides of the tracks. The rails for the whole distance were covered with blood.

To one side a head would be found. On the other side a foot, a hand, or a finger. The bodies of the women were cut into hundreds of pieces; their clothing torn to shreds.

Human Fragments in Baskets.

So badly mutilated were the bodies that for a time no effort was made to identify them. Policeman L. H. Sweeney of the Maywood station, with Capt. J. A. Kamphouse, arrived at the crossing shortly after the accident. Policeman Sweeney secured from nearby houses several market baskets, and in these the pieces of bodies were placed.

Crowds attracted by the accident quickly left when they viewed the grewsome sight. From Wheaton a man presumably connected with the electric road telephoned Senne & Grube, the undertakers at 600 West Lake street, Maywood, and told them of the accident. Ambulances were sent at once to the crossing and the bodies were taken into the suburb. Several persons at Maywood attempted the identification, but there was no chance of this, even if they had known the women, because of the condition of the bodies.

Return to Seek Missing Ones.

In this carriage ahead were Edward J. Ruhnke and Mrs. Fred J. Rohloff, son and daughter of the oldest of the women killed. When they arrived at home and the others did not appear they gave the alarm to other relatives.

Soon five men of the families journeyed to Maywood to make certain of their sus-

picions that the missing women had been killed.

They were not shown the fragments of bodies, but were able to make identifications by the hats and pieces of clothing picked up at the scene of the accident.

The relatives who went to Maywood were Fred Peters, 637 Loomis street, a brother of Mrs. Paul Rohloff; Fred Rohloff, son of the elder Mrs. Rohloff and brother of Mrs. Dressel; Paul Rohloff, husband of Mrs. Paul Rohloff; J. H. Carstens, 921 Spaulding avenue, son-in-law of the elder Mrs. Rohloff; and finally Julius Potthoff, husband of Mrs. Potthoff.

Potthoff Is Overcome.

Potthoff was crying when he reached the undertaking establishment and started to enter the room in which fragments of the bodies had been placed. A policeman caught him by the arm and requested him to stay outside.

"I will go in! You shan't stop me!" cried the agonized man.

Finally he did get in, but was hurried out again. Then he collapsed and was taken to the Maywood Union hospital.

Potthoff had attended the funeral of Otto, who was a brother-in-law of Mrs. F. J. Rohloff, but had hurried back to the city by street car to his work as a switchman before the carriages started back. When he got back to Chicago he learned of the accident in a way similar to that of the other relatives. With the exception of Potthoff, none of the relatives of the persons killed succeeded in entering the morgue.

Women in State of Collapse.

Mr. Carstens, a relative of three of the women who were killed, said the news of the accident reached the family in the city through Mrs. F. J. Rohloff and her brother, Mr. Runke, who were riding in the carriage ahead of the one struck by the train.

"Both of them were in such a state of grief and collapse over the fatalities that we had difficulty in understanding what had happened," he said.

"I gathered from Mrs. Rohloff that when she heard the crash of the collision and her carriage stopped, she got out and went back. She saw two women's hats and remembered no more after that until she reached home.

"Runke's story is much the same. He, too, went back to assist, but was overcome by the terrible shock."

Driver Stopped, Then Started.

"Motorman Olson, who suffered severe injuries, is an old and experienced motorman and has been employed by the road almost since it started," said B. E. Merwin, superintendent of the Aurora, Elgin and Chicago company, later. "Olson first saw the carriages at the crossing when he was about 500 feet east of it. He was going at about fifty miles an hour before. He slowed down and whistled for the crossing. The driver of the carriage which was struck stopped his team and evidently decided not to cross in front of the train. When he saw this Olson again put on the power. When the car was within 200 or 250 feet of the crossing it seems that the driver took a notion to pass in front of the train. Olson quickly applied the brakes and reversed the power, but it was too late to avoid striking the carriage.

Team Runs Away Unhurt.

"The driver started to whip up the horses and Olson pressed on the sand tube, thus stopping the speed of the car a great deal. The heavy car struck the carriage in the center and tore off the whiffletrees and pole, and the team ran away and was caught in Maywood. The carriage was ground beneath the heavy car and its occupants strewn along the tracks. When the car was finally stopped Conductor Simpson hurried to the front, where he found Olson bleeding from innumerable cuts on the face and hands. His hands were still on the brakes and he was pinioned against the wall of the car, which was badly wrecked. He was extricated by the conductor and several passengers.

"From what I can learn it was the stupidity of the driver of the carriage that caused the accident. He hesitated and then started across the tracks after Olson had again put on the power.

"The fire which was started soon after the wreck was caused by a tire getting caught in between the girder and third rail, which caused a short circuit.

"All the wreckage was taken by the undertakers and they have charge of it. Our company notified the Maywood police of the accident and we did all in our power to assist the persons in the wreck."

Funeral in Union Park Church.

The funeral of Mr. Otto, which ended in the death of five persons, started at 10 o'clock in the morning from his late home and was in charge of members of the Union Park Masonic lodge. The carriages were driven first to the Union Park Congregational church, Ashland avenue and Washington boulevard, where services were held by the Rev. Frank Newell White, pastor of the church, who was assisted by the Rev. Mr. Keller. Then the body was taken to Oak Ridge, West Twelfth street and St. Charles avenue, Bellwood.

ASKS FOR MORE CARE ON "L"

Patron of the South Side Road in Letter Complains of Employes' Inattention.

A patron of the South Side Elevated road has written to the manager of the line complaining that the motorman must have known that there was something wrong with the car that was wrecked long before the accident. He said that he found that the track showed that something had been dragging after Indiana avenue was passed. His letter in part follows:

"One of the injured men stated that he quit reading his paper because of a queer movement of the car. Why didn't the guard and motorman notice this?

"If more care is not exercised by your men you will have a bad accident at the curve on Sixty-third street. This curve is entirely too sharp and some of the men hit it at a speed of from ten to twelve miles an hour, whereas four miles an hour is too fast.

"Another thing I want to protest against is the locking of the doors on the rear end of the trains north bound."

The writer says that he does not want to enter a general complaint, as he believes most of the employes are careful.

FARWELL AFTER SALOON MEN WHO OPENED PLACES TUESDAY

President of Law and Order League Writes Letter to Mayor Demanding Revocation of Five Licenses.

In a letter to Mayor Busse yesterday Arthur Burrage Farwell, president of the Chicago Law and Order league, demanded the revocation of the licenses of five saloons in the loop district that he found open during election hours last Tuesday. The saloons are:

Morrison Hotel buffet, Madison and Clark streets.
Fred Potthast, 62 Van Buren street.
McGinty & O'Brien, 87 Jackson boulevard.
M. D. Flanigan, 85 Dearborn street.
Meyer Saloon and Restaurant, 47 Van Buren street.

The letter reached the city hall after Mayor Busse had gone for the day, but he said he would have the complaint investigated today.

The licenses of Arthur Ware for saloons at 238 West Lake street and at 16 North Green street were revoked by the mayor during the day. The revocation followed a report from Inspector McCann that on March 28 Alexander Canihian had been robbed in the saloon at 238 West Lake street. Assistant Chief Schuettler recommended the revocation.

W. L. Mulvihill, secretary of the Englewood Law and Order league, secured warrants for the arrest of five saloon keepers on the charge of keeping open Tuesday. The list included E. W. Ryan, 711 West Seventy-ninth street; Peter McCarthy, 6858 Green street; Barney Coffey, 6358 Halsted street; John R. Reilly, 1582 West Fifty-third street, and L. Hamilton, 6756 State street.

DENEEN RAKED BY YATES' FIRST GUN.

Governor Bitterly Attacked by Predecessor in Opening Campaign Speech.

ASYLUM QUIZ IS WEAPON.

Tax Levy, Increased Expenses, and Idle Money in State Criticised.

[BY A STAFF CORRESPONDENT.]

Woodstock, Ill., April 8.—[Special.]—Former Gov. Richard Yates tonight, in the city hall of Woodstock, opened his campaign for reelection as chief executive of the state. It was the first of 300 meetings to be held throughout the state before Aug. 8.

Mr. Yates arrived in town accompanied by a staff of political lieutenants headed by Speaker Edward Shurtleff of the Illinois house of representatives. Mr. Shurtleff presided at the meeting, and among the men who sat on the platform back of Yates were State Senator Len Small, David Frank, County Judge D. T. Smiley, G. S. Rushton, Henry Dobler, United States Marshal L. T. Hoy, Representative Guy Bush, and Circuit Judge Donnelly.

Mr. Yates had a 10,000 word set speech and a trunkful of documents to back up his assertions. Judging from the breezy start he made and the freedom with which he toyed with such words as "canting hypocrites," "sham reform," and "shameless inefficiency," as applied to Deneen and his administration, some fur will fly before election.

Says He Heads Reform.

He admitted frankly he thought he had made a "pretty good governor," but that "he had made some mistakes during his term in office and would make a better governor now."

The hall was filled to the brim, and when Mr. Yates asked the people what they thought of him as captain of the ship again, he received encouraging applause.

As the chief reason why he should again be made governor, the speaker said he was on the top of a swell of tremendous protest against the present administration. He confessed he had expected better things of Gov. Deneen, but declared the last half of the present administration had been too shameless and extravagant to admit any excuses.

Makes Charge of Graft.

Gov. Deneen was attacked for allowing a big tax levy, for increased expenses in all departments of the state government, and for "failing utterly in his sham promises of reform and retrenchment." Mr. Yates read figures of comparative expenses and showed that $3,000,000 has been lying in the state treasury most of the time. He added:

"I charge that there is only one reason for this, and that is to give some state treasurer a chance to loan out part of this money for himself."

The former governor claimed credit for first urging a direct primary law, and said Deneen had violated its spirit and was forced into action only by popular sentiment.

The investigation of the state institutions by the legislative committee furnished a choice morsel for Mr. Yates. "The committee," he said, "has pricked an imposing bubble. Inhumanity and inefficiency on the part of Deneen appointees in the institutions which care for our helpless ones have been shown to exist in a shameless degree.

"The only answer to these charges," he continued, "is that the state legislature has not provided enough money, and that is no answer at all."

Mr. Yates charged an elaborate spy system exists among the employes of the state institutions, holding up the Dr. Hook case as a vicious example.

He then went out of his way to criticise Rabbi Emil Hirsch of the board of charities. In this connection he said: "We always have thought that this man was as the sounding brass and the tinkling cymbal, but we know it now."

"Fake Reform" Attack Basis.

Mr. Yates opened his attack on Gov. Deneen by charging extravagance to what he called an administration of "fake reform." He produced figures to show that legislative appropriations had grown from $11,178,000 in the fortieth general assembly in the first half of Gov. Tanner's term, to $20,058,000 by the forty-fifth assembly in the last half of Gov. Deneen's term, showed the appropriations had increased $4,160,000 in two years.

He said that if there had been anything to show for this increased cost in government the expenditure would not be regretted, but added that there was nothing to show. He said the extravagance in the maintenance of the executive mansion and the executive office was but an illustration of "this present sham reform administration." He showed that the expenses of the mansion in 1903 were $12,000, and that in 1907 they were $28,000.

He showed further the increased cost of running various state departments, producing statements from the auditor of public accounts in substantiation. In 1903 the payments to the "rabbit shepherds" or deputy game wardens were $31,035. In 1907 they were $157,137.

Calls "Back Taxes" a Dodge.

In discussing these and other figures which were read to make good the charge of extravagance, Mr. Yates said:

"The people have heard much about 'saving the people's money,' causing officials to disgorge illegal fees,' 'returning money to the state,' compelling the 'Illinois Central to pay up its back taxes,' etc. Under cover of all this the state has had, during the last few years, the most expensive administration it ever had. It has not only been the most expensive but the most extravagant. I have some figures to submit to you, the people, you who are about to employ a new general manager, to supervise and manage your, the people's, business, so far as Illinois is concerned, for four more years. And I insist now, and I shall continue to insist, after I have given you these figures, that the much promised 'retrenchment,' or economy, which you heard so much of in 1904, before election, has, like everything else promised, proved to be a sham retrenchment, a fraud retrenchment, a farce retrenchment.

Assails "Newspaper Trust."

"And all this fooling of the people is the more wicked because the Chicago newspaper trust and its candidate rode into power with a constant, persistent, consistent, insidious intimation that it had discovered some new kind of honesty, some brand of honesty better than that heretofore kept on hand—better than the Dick Ogiesby and John M. Palmer honesty of the fathers and of our great and noble dead. So much was said and hinted about this new kind of honesty and probity and integrity that many people were really confused and misled, and went about wondering if, after all, the old kind wasn't out of date, a little fly bitten, so to speak, a little moth eaten, as it were.

"Well, I present to you the new kind. It may be honest honesty, but it's costly; it may be honest integrity, but it is more expensive than the old article; it may be honest probity, but somehow it seems to take a good deal out of the people's pockets to maintain this new and wonderful thing.

"In every department of the state government expenses have been increased to a material extent. Had it not been for the great increase in such items of receipts as the fees from different departments, such as the insurance department and secretary of state, and particularly the increase in value of taxable property, which went up from $999,000,000 in 1901 to $1,251,000,000 in 1907, the tax rate under the present administration would be greatly in excess of what it has been heretofore.

Claims Taxes Are Higher.

"As it is, the tax rate is in excess of what it was under the previous administration. Under the present administration the tax rate has been as follows:

1905—50 cent on the $100 of equalized valuation.
1906—50 cents on the $100 of equalized valuation.
1907—50 cents on the $100 of equalized valuation.
1908—50 cents on the $100 of equalized valuation.

Under the preceding administration, the rate was as follows:

1901—50 cents on the $100 of equalized valuation.
1902—40 cents on the $100 of equalized valuation.
1903—32 cents on the $100 of equalized valuation.
1904—54 cents on the $100 of equalized valuation.

"The total for the four years of the present administration is 200 cents, while the total for the four years of my administration was 196 cents; that is to say, the average tax rate levied under the Deneen administration was 50 cents, while that of the Yates administration was 49 cents.

"It should be observed that while Yates levied 52 cents in his third year, he had only $1,083,000,000 of taxable property—equalized valuation—to levy it upon, while in his third year, 1907, Deneen could well afford to keep his tax rate down to 50 cents, because he had $1,251,000,000 to levy on. This is almost a quarter more than Yates had. In Yates' first year he had only $999,000,000 of property to tax, while Deneen had in his first year $1,096,000,000, nearly $100,000,000 more. Yet Deneen taxed no less. His rate was 50 cents."

Denies Primary Law Credit.

The former governor then took up other "fake reforms," as he called them, discussing first the primary law which he praised, but credit for which he denied to Deneen. He said:

"In view of the fact that some gentlemen throughout the state have posed as the apostles of primary reform legislation, it is not improper for me to say that I have the honor of being the first governor of Illinois to have recommended a state wide direct primary law.

"The ink had scarcely dried on the primary law of 1906 when a man from Morgan county, who had received a fair plurality of all the votes cast at the general state wide primary election on the 4th day of August, 1906, was deprived of the nomination for state treasurer by the present administration. It is quite true, as probably will be asserted, that this man did not have the majority of the delegates in the convention of 1906, and it is quite true under the peculiar provisions of the law existing at that time the delegates could be taken from him on the second ballot (because instructed for only one ballot) and the nomination given to another—to a man who did not receive either a plurality of the delegates or a plurality of the votes.

"In the next place, fellow citizens, I come to the questions of humanity in our state institutions, and that brings up the question of civil service reform and the sham article which the present sham reform machine has perpetrated.

"There was in existence (unpassed) a good sweeping civil service reform measure. It was the bill prepared by a "civil service commission," appointed by me. The members of that commission were: Edgar A. Bancroft, president of the Civil Service Reform club of Chicago; Zina R. Carter, Edward J. Murphy, William E. Taylor, John H. Hamlin, and William Jayne. They prepared this sweeping bill and sent it to the general assembly with a special message recommending its adoption. It did not pass, and everybody waited for a better one to happen.

List of Men Exempted.

"But what really happened? Why, the legislature of 1905, at that time completely subservient, and ready to do anything in the world the governor asked (except Speaker Shurtleff and a few others), promptly passed a civil service law different from the bill prepared by my commission. This Deneen law covers only the charitable institutions. The secretary of state is exempt and can appoint as he pleases. The auditor is exempt. The auditor general is exempt. The superintendent of schools is exempt.

"And so are the following appointees of the governor: The adjutant general, the superintendent of insurance, the state architect, the chief grain inspector, the state veterinarian, the state game commissioner, and all his appointees (formerly gleefully called 'rabbit shepherds'), the board of health, the board of pharmacy, the charity board, civil service board, pardon board, live stock board, arbitration board, railroad and warehouse board, mining board, labor bureau, free employment agencies, pure food commissioner, fish commissioners, food inspectors, factory inspectors, court of claims, board of architects, the West Chicago park commission, the Lincoln park commission, the northern penitentiary commission, the southern penitentiary commission, the Pontiac reformatory commission, etc.

"In fact, under the present civil service reform administration only the seven insane asylums, and ten homes and schools, purely charitable, are under civil service reform, and thirty, more or less, departments, bureaus, boards, etc., are without it. Approximately 2,000 little places are covered, while over 1,000 big places are not. Reform with a vengeance, isn't it?

Brings Up Asylum Inquiry.

"And never before, within my recollection, has such inefficiency prevailed in our charitable schools and asylums as to induce a republican house of representatives to order an investigation by an investigating committee of the house. There have been newspaper attacks, and even now and then some complaining speech on the floor of one house or the other of the general assembly, but never before was the situation so grave that the whole house of representatives should deem it necessary to order an investigation.

"As this investigation has proceeded, nonpartisan, because carried on by a committee composed of three republicans and three democrats, and the whole state has heard from day to day the long calendar of abuses, the only answers have been 'unfair investigation' and 'more money.'

In closing the former governor said that the state employes who under him had been attacked as unfit still were retained in office.

TAFT IN CHICAGO TWO HOURS.

Arrives from Omaha in Evening and Leaves Later for Cincinnati to Make a Speech.

Secretary Taft, returning from his speech-making tour, spent a little over two hours in Chicago last night. He said he was glad that Chicago and Illinois had gone republican. That was as near an expression concerning politics as he would venture.

Mr. Taft arrived at the Northwestern railroad station on his way from Omaha at 9:15 o'clock. President John V. Farwell Jr. and E. B. Butler of the Commercial club met him as he left the train.

When Mr. Taft got into the motor car at the depot the suggestion was made that he might like to attend some theater during the two hours at his disposal. He said no; he'd go down to the train and rest. So the two machines went to the Illinois Central station, where the secretary got into one of the cars of the Big Four train that was to leave at 11:30 for Cincinnati. This is Mr. Taft's old home, and he'll speak there tonight before the Phoenix club.

Names Receiver for Printing Firm.

The Chicago Title and Trust company was appointed receiver yesterday for the firm of C. M. Robertson & Co., printers, by Judge Bethea. The establishment is said to owe $20,447.67 with assets amounting to $15,000.

For MEN
$3
Ames Hat
purchased on the advice of a friend, gave as good service as the more expensive and made a pleased and "come again" customer.
'round the corner, Second Door East in Tribune Building.
90 E. MADISON

1,053 TOWNSHIPS VOTE OUT SALOON.

Returns from Tuesday's Election in 84 Counties Show Big Gain for Drys.

242 DISTRICTS STAY WET.

Battle to Be Fought Over Again; Contests Likely Where Vote Was Close.

Revised returns from the widely scattered battlefields on which the saloon and anti-saloon forces met in a combat of votes on Tuesday, show that 1,053 townships were carried by the dry forces in the eighty-four counties which voted, while the "wets" were victorious in 242 townships.

The result of the election means that after Dec. 7, 1908, thirty counties in Illinois will be without a saloon, in addition to the seven counties which cast out the "demon rum" last November.

In the eighty-four counties which voted on Tuesday, 1,150 saloons were voted out of existence. Excluding those in Chicago, 4,290 will remain in business in the eighty-four counties.

The rout of these is the declared aim of the anti-saloon forces, and plans are already under way with this end in view.

The liquor interests, however, are not sleeping on their victory where obtained, but are preparing to regain the territory taken from them.

Official returns on the "dry" and "wet" vote in the counties that voted will not be available for a week. Returns from twenty-four counties show a "dry" majority of 28,161. The prohibitionists claim the complete vote will show a majority of 100,000.

Aurora Fight Not Over.

Drys in Aurora, while disappointed at their defeat, declared yesterday they were not discouraged. The fight, they said, would be kept up until the saloon was driven out.

In Rockford, where the war was bitter and the result a decisive victory for the drys, the liquor men conferred on the situation and decided to make the best of the matter and not demand a recount of the vote.

They will begin at once a campaign for the restoration of their saloons as soon as the law permits.

In several cases where the result was close contests are planned. A petition for a recount in Sterling, Whitehouse county, which went wet by one vote, has been drawn and will be filed in a few days. The temperance forces are planning for a recount in Rock Falls, in the same county, where the drys lost the fight by eight votes.

DRYS PLAN FUTURE CAMPAIGNS.

Chairman Alonzo E. Wilson Talks of Candidates for State and National Offices.

The leaders of the prohibition forces in Chicago were much encouraged by late returns from the election yesterday. They ventured to make some informal announcements of presidential and gubernatorial possibilities. Some prophesied that the forthcoming conventions, state and national, will be affairs of a good deal of red fire and oratorical display.

Alonzo E. Wilson, chairman of the state prohibition committee, said that when the prohibition state convention meets at Springfield on May 6 and 7 it is probable that E. W. Chafin of Chicago will be nominated for governor. Eight years ago Mr. Chafin was candidate for governor of Wisconsin on the prohibition ticket, and four years ago, on the same ticket, was candidate for attorney general of Illinois.

Seaborn Wright of Rome, Ga., a democrat, is looked upon as promising timber for the presidential candidate on the prohibition ticket. When the national convention meets in Columbus, O., July 15 it is anticipated that a strong campaign will be made for him. Mr. Wright has spent about twenty years in the Georgia legislature and has been a leader in temperance legislation in Georgia.

Wilson Issues Statement.

Chairman Wilson issued the following post-election statement:

"Later election returns indicate that there are at least thirty-five counties now dry in Illinois, and it is claimed that several more will be added to the dry column as soon as complete returns are in. In a number of counties all of the townships were carried by no license forces with the exception of one township, while some have two wet towns.

"Thirteen counties that went all dry gave a majority of 16,000 for prohibition, while four counties which went partially dry gave a dry majority of 3,000. It is probable that the "dry" majority down the state, including the elections in November, will be more than 75,000.

"The prohibition tide is rising, and this question will be a paramount one in the fall campaign. The prohibitionists will contend for a state prohibition law, and believe that at least twenty-five prohibitionists will be elected to the next legislature. The demand of the United Societies and the Personal Liberty league to repeal the Sunday closing law and modify the local option law will help us in this regard."

Wets Also Encouraged.

The leaders of the organization, in direct opposition to the claims of the prohibitionists, professed to be satisfied by the result of the election.

John Koelling, president of the United Societies, said:

"It is a good thing that some of the communities in the state have gone dry. They will return to the wet column fast enough when the people who live in them realize the loss of revenue.

"We are going to keep up this fight without exaggerations such as the other side usually makes free with. The local option law is not really local option when a township can say what a big town within its confines must do."

Option Vote by Counties.

"Dry" townships	1,053
"Wet" townships	242
Counties entirely "dry"	30
Saloons abolished	1,150
Saloons remaining	4,290

County.	Townships. Dry.	Townships. Wet.	Saloons. Abolished.	Saloons. Remaining.
Adams	22	1	1	140
Bond	7	2	2	3
Boone	4	4	21	9
Brown	9	0	7	0
Bureau	19	2	7	105
Carroll	11	1	7	24
Champaign	22	1	5	11
Christian	16	1	0	46
Clark	13	0	2	23
Clay	12	0	0	4
Clinton	16	0	0	3
Coles	12	0	0	25
Cook, outside Chi.	1	5	24	40
Crawford	9	1	0	10
Cumberland	8	0	0	0
De Kalb	15	4	0	42
De Witt	13	0	1	24
Douglas	9	0	0	7
Du Page	2	4	3	2
Edgar	15	0	0	22
Effingham	15	1	1	3
Fayette	15	0	0	14
Ford	10	2	0	1
Franklin	11	1	0	26
Fulton	21	1	4	21
Gallatin	10	0	0	11
Greene	13	0	0	14
Grundy	9	9	7	0
Hamilton	9	0	0	0
Hancock	13	2	3	7
Henderson	7	1	3	0
Henry	21	3	0	7
Iroquois	13	10	2	1
Jackson	13	2	1	9
Jasper	10	1	0	0
Jefferson	14	2	0	0
Jersey	10	1	4	10
Jo Daviess	14	4	5	6
Kane	4	4	8	30
Kankakee	9	10	3	0
Kendall	7	2	0	2
Knox	20	0	0	23
Lake	1	8	7	2
La Salle	23	14	3	13
Lawrence	9	0	0	0
Lee	11	3	12	23
Livingston	20	7	3	25
Logan	15	2	1	13
Macon	17	0	0	67
Macoupin	22	4	0	22
Madison	15	3	4	0
Marion	16	1	1	22
Marshall	8	4	1	11
Mason	11	0	1	11
McDonough	13	1	0	0
McHenry	10	4	1	17
McLean	29	1	0	10
Mercer	15	0	0	11
Montgomery	15	3	0	27
Moultrie	7	0	1	0
Ogle	23	3	0	29
Peoria	6	11	2	3
Piatt	8	0	0	0
Pike	20	1	4	4
Putnam	1	3	0	0
Richland	9	0	0	13
Rock Island	10	3	3	4
Saline	13	0	0	4
Sangamon	25	2	0	46
Schuyler	10	1	1	0
Shelby	20	1	1	16
Stark	5	1	2	3
St. Clair	1	4	17	15
Stephenson	14	3	1	7
Tazewell	23	1	4	22
Vermilion	15	1	1	44
Warren	11	1	3	0
Washington	7	10	0	0
Wayne	19	0	0	1
White	10	0	0	12
Whiteside	14	5	2	12
Will	13	4	10	31
Winnebago	14	0	2	20
Woodford	6	3	3	8

3 WISCONSIN VOTES FOR TAFT.

Secretary Breaks Into Solid Delegation Hoped For by La Follette—Democrats All for Bryan.

Milwaukee, Wis., April 8.—[Special.]—Senator La Follette may not be given the solid vote of the Wisconsin delegation to the republican national convention at Chicago. It now appears as if Taft will get two and possibly three delegates.

The Eighth district seems to have so strongly favored the candidacy of C. M. Paine of Oshkosh as to assure his selection as a Taft delegate. The Tenth district is even more promising for the anti-La Follette forces. Walter Alexander seems to be 1,000 in the lead, while T. W. Brazeau, his running mate, is 300 ahead of the La Follette men.

Following is a list of republican delegates elected who are favorable to La Follette:

DELEGATES AT LARGE.

W. C. Brunder, H. A. Cooper,
A. Peterson, I. Stephenson.

DISTRICT DELEGATES.

1—H. C. Martin, P. C. Wilder.
2—A. T. Rogers, H. E. Stedman.
3—J. T. Ditmar, D. McGregor.
4—W. H. J. Klockhofer, F. C. Lorenz.
5—W. R. Knell, Henry Lockney.
6—W. Mauthe, Henry Krumrey.
7—Walter L. Houser, Edwin M. Wing.
8—In doubt.
9—Samuel H. Cady, Bernard C. Wolter.
10—In doubt.
11—Samuel J. Bradford, John T. Murphy.

4 FOR TAFT IN OLD DOMINION.

Virginia Republicans in State Convention Pass Resolutions Indorsing Roosevelt Administration.

Lynchburg, Va., April 8.—The Virginia republicans in state convention here tonight selected four delegates to the Chicago convention, adopted resolutions reaffirming republican principles, indorsing the Roosevelt administration, and instructing the delegates for William H. Taft.

TAFT HAS CHANCE AT 2 DELEGATES.

Republicans of Tenth District Elected Uninstructed Representatives.

NINTH INDORSES CANNON.

Vote in the Former May Be for the Illinois Candidate on First Ballot.

Two uninstructed and uncertain republican national delegates were elected yesterday afternoon in the Tenth congressional district convention, and two firmly instructed Cannon delegates were elected in the Ninth district convention.

The uncertain delegates are James Pease of the Twenty-fifth ward and Rollin A. Keyes of Evanston. The Cannon delegates are Congressman Henry Sherman Boutell of the Twenty-first ward and State's Attorney John J. Healy of the Twenty-fifth.

James Pease, who controlled the Tenth district convention, has declared himself for Secretary William H. Taft, and no resolutions of instruction were presented to the congressional delegates. Mr. Pease said afterwards that he "would not be surprised if the delegates voted for Cannon on the first ballot, but that ultimately they would line up with the majority in the convention."

Tenth Indorses Foss.

Mr. Cannon already has lost the two delegates from the First district and the action in the Tenth indicates that he will have these two only for a complimentary vote. The convention elected John D. Pope of Waukegan and Carleton Prouty of Winnetka as alternates and adopted resolutions indorsing Congressman George E. Foss for renomination at the primaries Aug. 8, calling attention to his services in building up the American navy.

Mayor Busse selected the two delegates from the Ninth district and presented the resolutions instructing them for Mr. Cannon. No doubt was left as to the position of this district as to the speaker's candidacy, the resolutions reading:

Whereas, We believe that Joseph G. Cannon is eminently qualified in every way to be the national standard bearer of the republican party in the coming campaign.

Resolved, That we pledge our delegates and alternates to the national convention, which is to be held in this city June 16, 1908, to cast their votes for Joseph G. Cannon and to use every honorable means to insure his nomination.

Healy Is Cannon Delegate.

Sheriff Christopher Strassheim and Charles Burmeister were elected as alternates. The Pease territory has been regarded as anti-Cannon territory, and Mr. Healy, coming from the Twenty-fifth ward, may be assumed personally to be more in favor of Taft than the speaker. Whatever his personal preferences may be, he will be an instructed Cannon delegate, and probably is entirely willing to be such or he would not have accepted the place.

Mayor Busse has declared himself as friendly to Mr. Healy, making such a statement because of the opposition which the state's attorney has aroused by his prosecution of the Sunday closing cases. The selection of Healy as a national delegate in a way makes good the mayor's declaration.

MADE MAYOR BY FLIP OF COIN.

Oneida Election Gave 85 Votes to Each Candidate and Dollar Tossed Up Decided It.

Oneida, Ill., April 8.—[Special.]—The municipal election here resulted in a tie and was decided by the flip of a coin.

The candidates were W. T. Glenn and A. G. Miller. The former has held the mayor's office for several terms.

When the votes were counted each had eighty-five. There was a recanvass, and no change having been found a dollar was tossed up and Miller won.

Nominated for Congress.

State.	Dist.	Nominee.	Party.
Ky.	9	Joseph B. Bennett	Rep.

It Satisfies
and more. A steaming cup of really good coffee comforts the heart and quickens the intellect for the duties of the day.
Luyties'
25c "OWN" Dry Roasted Freshly Roasted Hourly Roasted Coffee
Is a 40c quality for 25c
LUYTIES—Roasters of Coffee
33 State Street Near Lake

The appearance of your feet decides whether or not you are well dressed; you've often noticed this with other people no doubt.
Styles for 1908 are unusually attractive; give you a good chance to dress your feet well.
We have the largest stock of men's shoes in the city; 97% of these are new stock, the latest things in 1908 styles. Tans are the thing. We have them in every possible shade and shape; anything you want, no matter how hard you are to please.
Our salesmen know shoes as well as you know your feet; they know that you come to our store to select what fits your feet and suits your taste and they give you cheerful, intelligent assistance in finding it.
Remember we give you shoes and satisfaction for your money; you are entitled to both.
Men's shoes only; $3—$4—$5.
HASSEL'S
Northwest corner Dearborn and Van Buren Streets, Monadnock Building.
Old shoes that go through our repair department look almost new when they come out.

WOOLF'S CLOTHING HOUSE
State and Monroe

'Boys' Easter Attire
All the recognized styles in Boys' Fine Clothing are being shown at our Children's Clothing Center. We illustrate here the Norfolk suit with Knickerbocker trousers. We also display the popular two-piece suits, shown with plain trousers. These garments are made up in blue serges, clays and unfinished worsteds, suitable for confirmation. Ages 7 to 17 years.
$5.00 Up to $15.00
Complete Easter Furnishings.
Baseball or Catcher's Mitt given with every suit purchase.

Quality
Lots of nippy nights ahead. Combination Top-and-Rain Coats. Some "nifty" ideas for younger men. A tailor never *could* make an overcoat as good as the highest type of ready-to-wears. There's *really* a reason why. I'll tell you when you come in and *prove it by the garments.*
FOREMAN
Quality Clothes.
92-94-96 Washington St.
Bet. Clark and Dearborn Sts.

WHY?

Every business day in the year there is a corn exposition at my shop, also an exposition of bunions and all other kinds of foot deformity that make the ordinary shoe a torture to one with tender or deformed feet.
My Plaster Paris Lasts System, by which I make the special shoe, insures a perfect fit—no matter how sensitive or tender, how crippled or deformed the feet may be. Come in as soon as possible.
Physicians and surgeons pronounce my system of shoe building—perfect.
Illustrated Booklet for 4c to Pay Postage.
MARTIN LARSON
Expert Shoe Specialist,
54 FIFTH AVENUE, near Randolph.

A LOWRIE WALL SAFE

Home Safe Deposit Box
ASK FOR THEM WHEN RENTING.
Thousands of Safe now have them.
CHIEF OF POLICE SHIPPY says:
"It puts a complete check upon sneak thieves and dishonest servants."
H. L. CROSS & SON
1228 First National Bank Bldg.
Phone Central 6639

COLUMBIA WINDOW CLEANING CO.
WINDOWS CLEANED
FLOORS SCRUBBED
Room 22, 139 La Salle Street. Phone Main 3662

OOLF'S
LOTHING HOUSE
ate and Monroe

Boys'
ster Attire
cognized styles in Boys'
ing are being shown at
n's Clothing Center. We
ere the Norfolk suit with
ker trousers. We also
popular two-piece suits,
h plain trousers. These
e made up in blue serges,
unfinished worsteds, suit-
nfirmation. Ages 7 to 17
$5.00 Up to $15.00
te Easter Furnishings.
Catcher's Mitt given with
ry suit purchase.

Quality
of nippy
s ahead. Com-
on Top-and-
Coats. Some
y" ideas for
ger men. A
never *could*
an overcoat
ood as the
est type of
y-to-wears.
's *really* a
why. I'll tell
when you
in and *prove*
the garments.
REMAN
ity Clothes.
6 Washington St.
k and Dearborn Sts.

WHY?

ss day in the year there
nition at my shop, also an
bunions and all other
deformity that make toe
a torture to one with
rmed feet.
Paris Lasts System, by
the special shoe, insures
no matter how sensitive
crippled or deformed the
Come in as soon as pos-
nd surgeons pronounce
shoe building—perfect.
klet for 4c to Pay Postage.
IN LARSON
Shoe Specialist,
VENUE, near Randolph.

E WALL SAFE
let Breast High
in the Wall

..Russian
Sioux
Jacare
te Deposit Box
EM WHEN RENTING.
r Safe now have them.
CE SHIPPY says:
omplete check upon sneak
nest servants."
ROSS & SON
National Bank Bldg.
Central 6029.
NDOW CLEANING CO.
CLEANED
ORS SCRUBBED
alle Street. Phone Main 3095.

END C. & N. W. CASE; VERDICT $765,000.

Jurymen Place Value on Station Site, Thereby Terminating Record Battle.

LAND HOLDERS MURMUR.

Appeals Believed Likely, as Their Valuations Were Cut by 50 Per Cent.

One of the longest and most intricate civil cases ever tried in Cook county—the Chicago and Northwestern railroad condemnation suit—ended in Judge Chytraus' court yesterday, with a verdict assessing $765,000 damages against the railroad for the property on which the new station is to be built. The case began Sept. 3, and preparations for the battle extended over a year and a quarter. The jury, which was quartered in the Alexandria hotel, deliberated seventeen days, and returned a verdict of thirty-five typewritten pages. The values on the property involved—six blocks between Madison and Kinzie and Clinton and Canal streets—were placed by the jury at a figure 20 per cent higher than the highest value offered by the railroad company and 50 per cent lower than the price asked by the property owners. Officials of the road expressed themselves as satisfied with the verdict.

Only First Step; Landmarks Go.

The result of this suit is the first step only in the work of clearing the way for the new station. Some of the property owners hit by the decision are expected to appeal. There are two suits pending for the approaches along Austin avenue and the cut across the river at Kinzie and Clinton streets.

The property which must be vacated is known as the "machinery district." Several big firms will find new locations. Among these are the J. T. Ryerson & Sons company on Clinton and Lake streets, the H. M. Hookway Glass company, and the Raymond Lead company. The Ryerson company is building a huge new house at Fifteenth street and Ogden avenue. Old landmarks, such as the Gault house and the Barnes house, also will go.

Beginning of the Battle.

The railroad company has been planning this move since the fall of 1906. The ordinance was passed in November of that year and early in the spring of 1907 the condemnation case arose. Since that time General Attorney W. S. Kies has been at work preparing the suit. N. G. Moore served as senior counsel and F. H. Scott was active in the case.

In the strip of property comprehended in the suit there originally were about eighty parcels of land. About thirty were purchased by the road before the petition was filed. More than 500 different parties claimed rights in the parcels left.

Eight pieces were settled out of court before the case began. More purchases were made after the first four weeks of the case and when the jury got down to a consideration of the case it only had fourteen pieces to consider. The arguments took eleven days. The case was given to the jury March 21, having occupied 134 court days.

Values Placed on Property.

The property affected and the value placed on it by the jury is as follows:

[illegible] Canal street—Fee and five story building owned by the Chicago Mechanics' Institute, $1,444.

[illegible]-53 Canal street—Four story brick building and lot, owned by William R. Tapper and William B. Mortimer as trustees of the estate of George Tapper, $77,341. A five year lease to building owned by B. F. Gump company, $2,068; moving expenses, $130.

[illegible]-65 Canal street—Three year lease to one floor owned by George Gruendel, $198; moving expenses, $217.

[illegible]-3 Canal street—Fee owned by George W. Dole, $8,000. Ninety-nine year lease and six story building owned by Eli B. Felsenthal and Dora T. Adler, $62,272. Ten year lease of building owned by Chicago Belting company, $372; moving expenses, $1,075.

Corner West Madison and Canal streets (known as the Grand Central hotel)—Fee, owned by the board of education, $60,444.

Ninety-nine year lease and six story brick building owned by Dr. Harry Brown, $64,555.

Five year lease to hotel owned by Henry A. Allis, 1 cent; moving expenses, $3,484.

West Madison and Canal streets—Two year lease on saloon property owned by Harry D. Wiles, 1 cent.

Tenants Get Two Cents.

[illegible]-41 West Madison street—Fee and two story brick building owned by board of education, $6,264, leases held by tenants, 2 cents.

[illegible]-21 Canal street—Fee owned by Lucetta A. Talcott, $40,000. Building was recently destroyed by fire.

Ninety-nine year lease owned by McComber & Wirts, $6,067.

Five year sublease owned by the McComber & Wirts Rope company, 1 cent.

[illegible]-33 Clinton street—New two story building and ninety-nine year lease owned by Horace A. Stocker, $47,593.

Five year sublease owned by the H. A. Stocker Machine company, 1 cent.

[illegible]-48 West Randolph street—Fee and four story brick building owned by Cornelius Quinlan, $56,175. The building was erected in 1855 and is a landmark on the west side.

[illegible] West Randolph street—Three and four story brick buildings owned by Maria Leonard Bates, $3,340.

Widow to Receive Share.

[illegible] West Randolph street—The Barnes house. A lower interest in the estate of William Andrew Chatterton. The divorce of Chatterton was granted by the Supreme court after his death, giving his widow a dower interest in the estate. The jury appraised the value of the property at $9,000.

Mrs. Chatterton's interests will be computed by the Southampton actuarial tables and on this valuation it will probably amount to about $4,000, according to the estimate of the railroad company.

[illegible]-18 North Canal street—Fee and remains of a story building destroyed by fire, owned by James J. McCarthy, $36,010. One cent was awarded for a sublease.

[illegible] West Lake street—Fee and four story brick building owned by Simeon P. Leonard, $26,801. Improvements, $450.

[illegible]-59 West Lake street—Fee and four story building owned by Maria Leonard Bates, $26,801. Improvements, $4,000.

The buildings at 51 and 53 West Lake street are both occupied by the Raymond Lead company, and have been improved by that company.

[illegible] North Clinton street—Fee and two story building owned by Otto Westerholm, $11,558.

[illegible] Canal street—Five year lease to part of premises owned by David J. Granger, 1 cent. Moving expenses, $423.

Moving Not Overlooked.

[illegible]-13 North Canal street—Three year lease to part of premises owned by H. B. Smith Machine company, $501. Moving expenses, $7.

Three year lease to part of premises owned by H. J. Gale, $616. Moving expenses, $16. Fee of infinitesimal strip of land left by error in survey, owner unknown, $1.

[illegible]-37 West Lake street—Three year lease to story owned by Joseph Carotti & Co., $770. Moving expenses, $25. Three year lease to upper stories owned by Joseph Taussig, $455. Moving expenses, $25.

The verdict also awards nominal damages of 1 cent to the owners of 150 leases which expire May 1, 1909, and who, by stipulation, were allowed to remain in possession of the property until that time.

Men Who Reached Verdict.

Following are the members of the $60 per day jury that returned the verdict:

Joseph F. Ciskovsky, 1638 Spaulding avenue.
[illegible] E. Gehrett, 1098 Herndon street.
Hannibal P. Hanegan, 738 Ogden avenue.
Charles V. Hemingway, 2151 Gladys avenue.
Harry V. Hooker, 216 Park avenue, Austin.
Charles Kestenmeier, 9029 Escanaba avenue.
Carl F. Winkel, 1628 Perry street.
Oscar Klespish, 814 North Prairie avenue, Austin.
Carl M. Kreidt, 344 La Salle avenue.
Fred A. Larkin, 1056 Newport avenue.
Hugh McClure, 6732 Carpenter street.
Edward J. Sterba, 893 Kimball avenue.
Oscar Winkel drew the sketches reproduced in an adjoining column.

Cartoonist-Juror Amuses Himself and Others by Courtroom Sketches of Judge and Comrades in Long Fought Northwestern Condemnation Case.

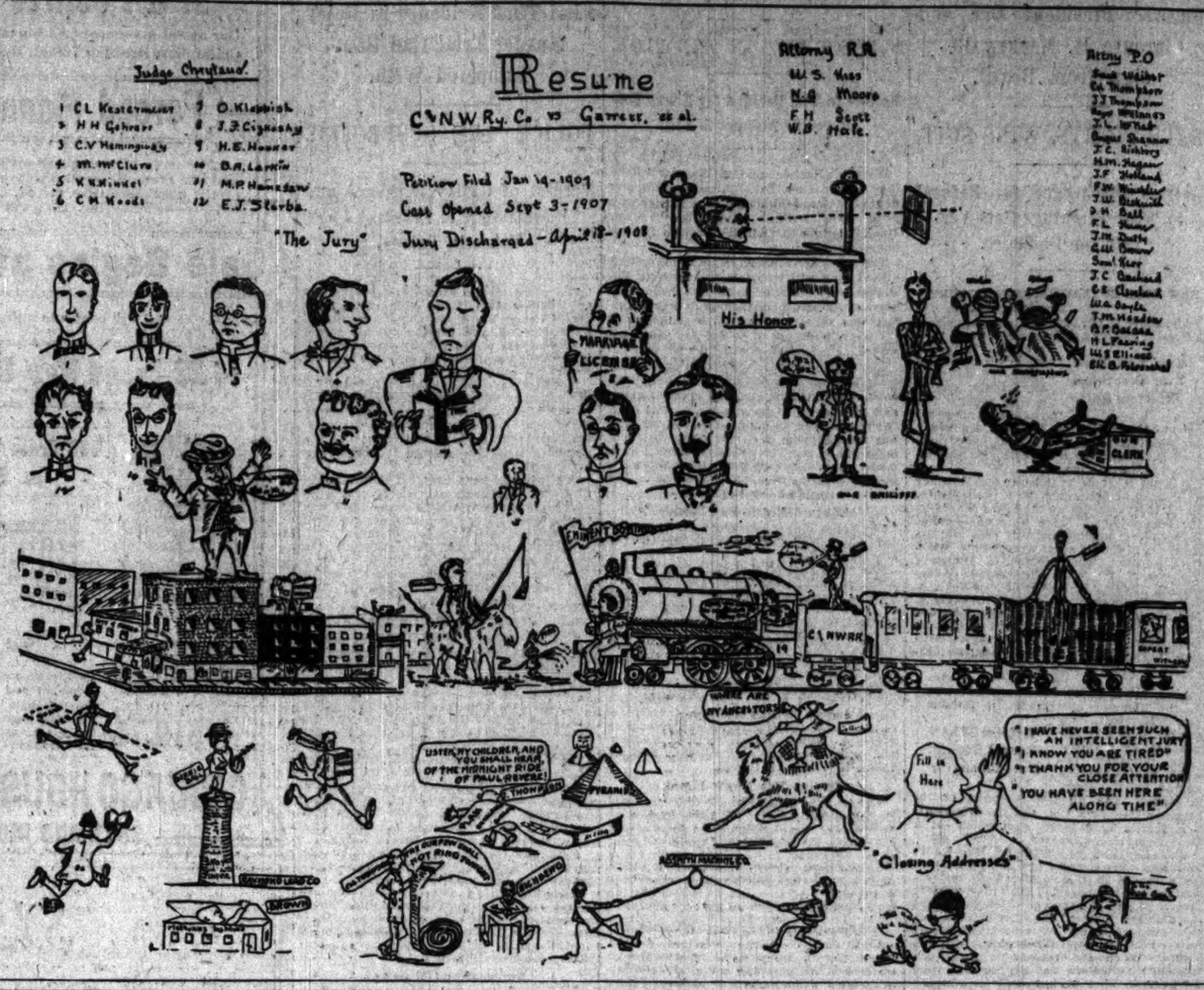

DEFENDS MRS. HART M'KEE

Paris Lawyer Says She Is Not Guilty of Intrigue.

LAUDS TRAITS OF CLIENT.

Styles Attempt to Impugn Mutual Friend as Disgraceful.

[BY CABLE TO THE CHICAGO TRIBUNE.]

PARIS, April 8.—When the hearing of Mrs. A. Hart McKee's suit for divorce was resumed this morning Maitre Barboux addressed the court in behalf of Mrs. McKee. He denied the allegation of the other side that she was guilty of intrigue with Marquis Guglielmi, saying there was not the slightest proof of anything of the kind.

He charged Maitre Labori, counsel for McKee, with attenuating at later sessions of the court charges he made earlier in the case. He defended Miss Lawlor, the family friend of the McKees, in her refusal to help McKee toward a reconciliation and scored Alliotti as a man unworthy of confidence.

M. Barboux referred to the occasion on which McKee scolded his wife at bridge. She refused to occupy the same room with him that night and left next day. Her reason for both steps was her health. She then was suffering and the first thing she did when she reached Paris was to consult doctors, who sent her to a private hospital for three weeks.

Attacks McKee's Efforts.

Meanwhile McKee went in an automobile with the Marquis Guglielmi to Vichy. Labori himself, said Barboux, was embarrassed by the definite accusation brought against Mrs. McKee as regards Guglielmi, and later tried to replace it by mere insinuations and suspicions.

Another disgraceful act was McKee's attempt to impugn Miss Lawlor, a woman of unblemished character, whom he charged with assisting his wife's intrigues with Guglielmi. McKee reached Paris between 6 and 7 in the morning, forced his way past a servant into Miss Lawlor's bedroom, searched it and the servant's room for his wife, frightening Miss Lawlor so much that she was removed to the Hotel Maurice.

M. Barboux pointed out that there were four cases before the court, one in which Mme. McKee demanded a divorce, two against her and her father, Col. Baxter, by McKee for defamation of character, and one by McKee for divorce. A bluff had been introduced into the case in the American way. Americans were a great people and have many special virtues, but when they are seeking to make the most of their own character or destroy the character of an adversary it must be remembered that they resemble the Gascons of France.

Woman's Sincerity Perfect.

M. Barboux said he found madam's sincerity, when instructing him in the case, so perfect, her explanations so clear, her looks, her manner of speaking, and her disposition the best that an advocate could desire. There absolutely is no proof of intrigue between her and Marquis Guglielmi, who is McKee's own friend.

On the night of a fishing excursion, when McKee fell into the water and returned to the house to change his trousers, he said he saw his wife and the marquis coming from some thick bushes. Yet neither her dress nor her hat showed signs of having been disarranged by the branches.

Miss Lawlor wrote letters to Alliotti, who is a friend of the McKees, and Alliotti had supplied copies of them from memory. Those copies had been produced only as late as March 8, when Miss Lawlor was in America and it was impossible to consult her as to their correctness, which M. Barboux said he doubted. Miss Lawlor's action has been due entirely to her desire to prevent trouble to everybody after the rupture, while McKee was "metaphorically throwing himself at his wife's feet, promising amendment."

The court will hand down its decision on April 19.

CHARGES HIT CHICAGO LAWYERS

Members of Bar Association Accuse Five Attorneys Before the Supreme Court.

Disbarment proceedings were commenced in the Supreme court yesterday against Michael Mahoney, George J. Monroe, Frederick Kingsland, Frederick C. Struckmeyer, and Daniel Weber. The charges were filed by State's Attorney Healy, acting for the Chicago Bar association.

Mahoney, Monroe, Kingsland, and Struckmeyer are accused of defrauding the estate of Ann Collins of $265. They are charged with conspiring with Thomas P. Daniels, alias Cameron, who is said to have pretended to be ready to loan money for charitable purposes. Then the lawyers would charge for their investigation a large sum.

Weber is charged with taking money from Charles Kreiger to pay his taxes and failing to return the receipts.

GOULD DIGS UP SAGAN'S PAST

Paris Police Asked to Give Record of Prince's Career.

SAID TO LIVE BY HIS WITS.

Life Reported That of Rounder; Debts Put at $6,000,000.

New York, April 8.—[Special.]—It became known today that George J. Gould has applied to the chief of police of Paris for the record of Prince Helie de Sagan.

The French constabulary has on file the life history of every one of note within its jurisdiction, and Mr. Gould's intention obviously is to obtain a list of all of Helie's debaucheries and escapades and lay them before his sister that she may not be deceived as to the character of the man who is aspiring to her hand.

It is known that Helie's gambling debts are enormous, while his numerous liaisons have cost him immense sums. It is rumored that he owes $6,000,000.

Every acre of land the family owns is mortgaged heavily. For the last few years it is said the prince has been living by his wits, principally following the occupation of a racetrack tout.

Father's Repute Worse than His.

His family has been reduced to extremities. Helie's father, 80 years old, whose reputation is worse than that of his son, is living in an obscure quarter of Paris, supported by the charity of his friends.

Captain Donald P. Todd, personal agent for George Gould, has been working up the case against the prince and it is expected an unexpurgated report will be submitted to Mme. Gould within a few days.

Prince Helie is making desperate efforts to recoup himself with Mme. Gould. He spent practically all the afternoon and evening in her apartments at the St. Regis, only leaving for an hour or two to dine and change to evening dress.

Earlier in the day Mrs. George Gould and her daughter Marjorie called upon Mme. Gould.

Laughs Gould's Move to Scorn.

When told tonight of George Gould's latest move against him the prince only laughed.

"George Gould may do as he pleases," he said. "Look as he will for anything in my past, he will find nothing serious.

"I am at ease as to anything he may bring against me. He can be as aggressive as he chooses. His aggression will not affect me in the slightest."

The prince added that the date of his departure for home, originally fixed for Friday, is still unsettled.

"As for Mme. Gould," he said, "while her relations with her family are amicable now, I wouldn't be at all surprised if she packed up and sailed for France with her children at any time."

RICH YOUTH WED WAITRESS? WOODLAWN AMAZED AT STORY

Friends of E. B. Goodwin Say He Married Violet Corbin, or Kennedy—Latter and Young Man's Mother Deny It.

Is Edward B. Goodwin, the 19 year old son of a wealthy south side family, married to a pretty waitress ten years older than himself?

This is the question that Woodlawn society is asking.

"Yes, Goodwin is married, was married about three months ago, and is keeping house on the south side," said Arthur D. Sanders, general manager of the Federal company, for which young Goodwin sells plumbing supplies.

"Yes, we heard a month ago that Ed Goodwin had married Miss Kennedy, who used to keep house for his parents while they were in Europe," said Mr. G. Isaacson, 6430 Minerva avenue, a neighbor of the family.

"Yes, Mrs. Violet Corbin, or Miss Kennedy, as she was also known, who used to work here as a waitress, was married a short time ago to a Mr. Goodwin," said the manager of King's restaurant.

When Mrs. Goodwin Sr. was called up she said that her son was out of town on business, but that he was not married.

"Why, the idea!" she said. "Mrs. Corbin was in to see me yesterday and denied it."

PROMINENT IOWAN WEDS AT 85.

Founder of Hope Hall Marries Physician's Widow He Has Known for Seventeen Years.

Fort Dodge, Ia., April 8.—[Special.]—L. S. Coffin, founder of Hope hall and ex-president of the Anti-Saloon league of Iowa, was married today to Mrs. Nellie Ingals of Detroit.

Mr. Coffin will celebrate his eighty-fifth birthday tomorrow, and upon his arrival at his country home near here will be given a reception by friends.

DOCTOR TAKEN AS SLAYER

St. Louis Medico Accused of Killing Man in the Street.

SONG TURNED INTO DIRGE.

Crime Follows Joining of Voices in Early Morning Chorus.

St. Louis, Mo., April 8.—[Special.]—Dr. Englehardt Voerster Jr., former chief physician at the city dispensary, and one of the best known physicians in St. Louis, was arrested late tonight on the charge of murdering Reese Bell, a paper hanger, who was shot to death early Sunday morning while escorting a woman and her two daughters home from a dance.

Bell and his companions were walking in Choteau avenue and were overtaken at Dolman street by a man and woman.

Bell and the three women with him were singing, when the woman with the man believed to be Voerster joined in the vocal exercises.

Her escort, angered at this, told the entire party to "shut up," adding that the singing was "rotten." Bell replied it had been spoiled by the entrance of the newcomers. Without warning the stranger fired, the bullet entering Bell's brain.

The slayer fled, followed closely by his woman companion. The trio with Bell screamed for help, but the assailant escaped before the police arrived.

Detectives working on the case ran down many clews before arresting Voerster, and his being taken into custody tonight was a surprise to his friends. He is the son of a former coroner of St. Louis county, and his circle of acquaintance is wide.

PROMINENT ACTRESS NAMED IN MRS. VANDERBILT PLEA?

Referee in Marital Troubles of Mr. and Mrs. Alfred Gwynne Holds No Hearing, Is Silent.

New York, April 8.—[Special.]—No hearing was held today by David McClure, referee in the suit for divorce brought by Ellen French Vanderbilt against her husband, Alfred Gwynne Vanderbilt.

Mr. McClure would not say whether he expected to hold any more hearings or whether he is ready to frame his report for submission to the Supreme court.

There was a story current today connecting the name of a well known actress with the charges made by Mrs. Vanderbilt. The actress is quoted as admitting that she knew Vanderbilt, but ridiculing any charges that would be available in the suit.

MARLOWE ILL; QUIET ON SUIT

Actress Cancels Engagement to $1,500 House in Ithaca, N. Y.

HIDES SELF IN PRIVATE CAR.

Manager Says She'll Answer Imputation at Proper Time.

Ithaca, N. Y., April 8.—[Special.]—When she learned today she had been named as corespondent in the divorce action brought by Mrs. Clara von Herrmann against Karl Stephen von Herrmann, Julia Marlowe became ill and canceled her engagement to appear in "Gloria" at the Lyceum theater here this evening.

The house was sold out and the manager will have to refund in the neighborhood of $1,500.

Miss Marlowe reached the city at 2:30 p. m. in a private car. As soon as she arrived the New York papers were brought to her and she read for the first time the story of the divorce case.

It affected her deeply, and by nightfall she had determined not to keep her engagement. She retired to her car, would see no one, and refused to make a statement. Her manager stated Miss Marlowe would make answer in the proper time.

JANITOR'S DAUGHTER WINNER IN $750,000 MARITAL SUIT.

Mother-in-Law Makes Concessions to Son's Wife and Settles Milwaukee Case, Long in Court.

Milwaukee, Wis., April 8.—The $750,000 Lonstorf case, on trial in the Circuit court of Milwaukee county for years, was today taken from a jury in Judge Tarrant's court and dismissed upon stipulation by attorneys for all parties.

It is said Mrs. Margaret Lonstorf, principal defendant, has agreed to care for the complainant daughter-in-law as long as she lives in addition to making large monetary concessions.

The suit grew out of the charge that the Lonstorf family entered into a conspiracy to alienate the affections of Otto Lonstorf from his wife, who was Emma Sturm, daughter of a janitor.

It was alleged that he deserted her and that as a result she became insane. She was taken to the county asylum at Wauwatosa and cared for at public expense.

It is said nothing was done for her by the Lonstorf family. Otto Lonstorf later left the city and his wife became a hopeless invalid.

Friends investigated and a suit for damages was instituted.

DRASTIC REFORM FOR ASYLUM ILLS.

Complete Reorganization Will Be Urged by Legislative Committee.

PLAN IN SHAPE OF BILL.

Board of Control Instead of Seventeen Sets of Trustees Feature of Report.

Complete reorganization of the system of dispensing charity and governing penal institutions in Illinois is to be the modest recommendation of the legislative asylum investigating committee, whose final report now is in the process of construction.

Along with this recommendation is to be a bill providing for the various details of the plan formulated in this report, and the legislature will be given an opportunity to solve the asylum ills by passing this bill when it reconvenes May 5.

Some of the recommendations which will be included in this report will be:

Substitution of a board of control, to be made up of five salaried commissioners, for the seventeen sets of trustees who now manage the affairs of the state's institutions.

One central purchasing point where bids will be received for foods and supplies for all of the state institutions. Experts will be hired to safeguard the interests of the state in driving these food bargains.

Abolishment of the solitary and other severe means of punishing and disciplining prisoners in penal institutions.

Various changes in application of civil service and extension of the merit system to every office in every institution.

Will "Reprove" Governor.

Work on the report was begun by members of the committee as soon as they arrived in Chicago yesterday from Chester. It is expected that the legislators, smarting under the severe criticism of Gov. Deneen, also will have some heated statements to make in reply. Although they did not care to discuss this point at length, one of the members of the committee admitted that "the governor would come in for a few words of reproof."

One case which will be mentioned is that of Virgene Jessup, who was declared to have been gnawed by rats while an inmate of the Asylum for Feeble Minded Children at Lincoln. After Gov. Deneen's statement of denial of this case was made public the committee immediately sought out and heard other witnesses, who apparently corroborated the "rat gnawing" story.

Visit St. Charles Home.

Because of the lack of time in which to complete the investigation, the committee yesterday formed itself into two separate working bodies. One of these bodies, headed by Representative John P. McGoorty, made a hurried trip to the St. Charles Home for Boys. The legislators appeared at the home early in the morning, armed with a great stock of communications, anonymous and otherwise, in which were charges of all sorts of brutalities.

One of the most extravagant of these stories related to a cinder path in which, according to the informant of the committee, boys who were so unfortunate as to be discovered in endeavoring to escape from the school, were compelled to run bare footed. A guard was supposed to furnish the required incentive by "tickling" the youth's legs with a rawhide whip. However, this charge was not substantiated during the day.

Supt. Hart was questioned about the supposed brutality and he declared that in no case had attendants been permitted to misuse the boys confined there. There are 350 boys in the home who have been consigned to the institution by juvenile courts.

Chairman Hill and the entire committee expect to spend another week, beginning Friday morning, in visiting Kankakee, Jacksonville, and the insane asylum at Bartonville. After that trip is completed the energy of the investigating body will be devoted to the work of consuming and digesting the tons of typewritten testimony now in their possession.

CARSON PIRIE SCOTT & CO.

Boys' Serge Suits, $5.00

An Easter Special

Navy blue suits, exceedingly well made of a superior quality fast dye serge. Coats cut in double breasted style with or without belt—knickerbocker pants.

Dressy suits that will give complete satisfaction in the wear. Coats lined with alpaca—pants cut generously full, have four pockets and are lined throughout. An Easter special at $5.00.

Second Floor, South Room.

Diamond News

Perfect Diamonds $90 Per Carat

Sizes ½ carat to 3 carats each

Another fine lot of diamonds purchased from Cutters who needed ready cash gives you an opportunity to get a perfect diamond at one-half its actual value.

Absolutely perfect diamonds, ½ carat to 3 carat sizes, at $90.00 per carat. Every stone fully guaranteed.

NOTE—Our cables from Europe regarding conditions in the diamond trade are so assuring that we will guarantee all diamonds purchased from us now not to decline in value.

LEBOLT & COMPANY

State and Monroe Sts.

WRITE FOR OUR CATALOGUES

Charge Accounts Solicited

Solid Quartered Oak Buffet

Exceptionally artistic and massive in appearance, substantially made of selected quarter-sawed golden oak beautifully flaked; large roomy drawers and closets, solid brass handles, large beveled French plate mirror, the whole polished to full piano finish. A very timely bargain at all 5 stores.. $24.75

Our Open Account Credit Plan

means more than just a phrase at our stores—it means individual variation to conform to each purchaser's ability to pay, as most convenient, without any of the ordinary time-honored objections. No Mortgage or other embarrassing conditions, and No Payment while Ill or Unemployed; each and every purchase is made confidential by our famous

Private Delivery

L. FISH FURNITURE CO.

FIVE BIG STORES:
1906-1908 WABASH AVENUE
1901-1911 STATE STREET
3011-3019 STATE STREET
219-221 E. NORTH AVENUE
501-505 LINCOLN AVENUE
Open Evenings Till 9

What Guaranteed Clothes Means for You

We assert that our clothes are made by hand in the best imported and domestic fabrics.

We guarantee to you that clothes made in that way, in cloths selected by us, will be satisfactory to you.

Any garment purchased at this shop not satisfactory to you may be returned and exchanged for one that is satisfactory. It makes no difference whether you have worn the garment or not. No explanations are necessary. Simply walk into our store, say that the garment you are wearing does not please, and our salesman will gladly give you one that will.

This label is sewed in every garment in our shop

Gibbons
GUARANTEE
A NEW GARMENT WITHOUT CHARGE IF THIS ONE PROVES UNSATISFACTORY
Mr. _____
Date _____

This is a legal guarantee from us to you

Our clothes range in price from $20 upwards.

49 Jackson Boulevard

Mr. Business Man!
You're careful to strike a balance between Cost and Wear.
The preponderance of close woven worsteds among our Spring suits ought to seem good to you.
$15 to $45.

F. M. ATWOOD,
Rogers, Peet & Co. Clothing, Hats and Furnishings.
Cor. Clark and Madison Sts.

SUBSCRIBE FOR THE TRIBUNE

HARRISON FIGHTS SULLIVAN'S PLAN.

Chicago Democracy Prepares to Be Ripped Up Back in Ward Conventions.

TWO DELEGATIONS SURE.

Both Leaders Protest That They Are Serving Bryan in the Battle.

The local democracy is prepared to be all ripped up the back tonight when the thirty-five ward mass conventions will be held for the selection of state convention delegates.

Carter H. Harrison and Roger C. Sullivan, as leaders of two opposing Bryan factions—Mr. Sullivan says he is for Bryan, and it would be impolite to doubt it—will go to the mat with their respective factions and two contesting Chicago delegations will be sent to Springfield April 28.

Everything is in readiness for a repetition of the "train robbery" which Mr. Bryan described feelingly to the national convention of 1904 when Mr. Harrison, owning the discourtesy of Mr. Sullivan, got into the convention only as a guest.

Mr. Harrison has no desire to be merely a "guest" of the Denver convention, and his dislike for the place assigned him again this year by Mr. Sullivan is one of the causes for the monumental struggle which will be started tonight.

Others Dislike "Guest" Position.

The position of "guest" does not look good to Robert E. Burke, or Edgar L. Masters, or William Prentiss, or any of the others who are ardent Bryan men, but who are not scheduled as delegates in Mr. Sullivan's program of events. To avert the evil which Mr. Sullivan has cooked up for them, they are prepared to break up his program in any manner in which they may be able.

All the fine points of their plan of attack were decided upon yesterday afternoon at a meeting at the Briggs house, attended by representatives from all the wards. The members of the Bryan league in each ward were given postal card notices which they filled in with the proper names and mailed out to the voters at night.

By these notices the strictly honest Bryan democrats are requested to meet at halls which are designated for each ward and to be in attendance at 7:30 o'clock. The chairman of each of these Bryan ward meetings will have a formal protest against the conduct of the Sullivan democrats.

Call Conventions at 8 O'Clock.

The regular ward mass conventions, which have been called by the county central committee, are scheduled for 8 o'clock. When this hour arrives the protesting Bryanites, headed by their presiding officers bearing the formal protests, will march to the hall designed for the regular convention.

It is the hope of the Harrisonites they will find the halls so packed by Sullivanites that they will be unable even to project their voices through the doorways. They do not want to get inside. They merely want to perfect their "record" and be able to show that they tried to attend the conventions and could not.

If they cannot get inside they will about face and march back to their own meeting places, where they will hold conventions of their own and elect state delegates of their own. If they can get inside they will wait until some high handed outrage has been committed, until they have been denied the right of free speech, or the right to vote, or until they have been thrown out into outer darkness.

When this happens they will return in a perfectly happy frame of mind to their own places of assemblage and then proceed to elect contesting delegates.

Two Delegations Are Certain.

Their plan makes it certain that there will be two contesting delegations from every ward in Chicago. They are not looking for fair play in the regularly called conventions. They don't want it. They want to be abused, denied their rights, and thrown out. They want ground for a contest before the credentials committee of the state convention in Springfield.

When democrats meet in this frame of mind the results are apt to be uncertain. The protestants may be merely shooed away or their separation from the regulars may be brought about in other ways. In one or two wards the probabilities point to other ways.

Reports given to the Harrisonites at their meeting indicate that in many cases the hope that the protestants will not be able to get inside the halls will be fulfilled. One Harrisoner, speaking for the Twenty-seventh ward, gave it as his conservative estimate that the meeting place selected for this "mass convention" might hold a hundred men if it were hard pushed.

As Edgar L. Masters says, "this is going it too raw."

Makes List in Sullivan's Office.

The Harrisoners also learned that George Brennan had been seen in Roger Sullivan's office carefully preparing a list of the delegates who are to be elected in the different wards. He is alleged to have been discovered taking the names of the delegates to the Peoria convention from a book, striking out those of men who have died, moved out of town, or out of politics, and substituting for them the names of other men who can be depended on as equally trustworthy as were the Peoria delegates when Mr. Sullivan and Mr. Bryan had a difference of opinion regarding Mr. Sullivan's availability as a national committeeman.

Johnson Talks of Campaign.

Gov. John A. Johnson was in Chicago in the morning on his way south and discussed his presidential candidacy briefly. He said that he gladly would support Bryan if the latter were nominated, and that his own candidacy was not hostile to the Nebraskan. "It is merely a question of availability," he said. "My friends are conducting my campaign with a view to spreading such information as will enable the democrats to judge of my own availability."

DEMOCRATIC STATE DELEGATES.

KEWANEE, Ill.—Henry county delegates to the democratic state convention favor Bryan and oppose Roger Sullivan for national committeeman. The delegates are: J. W. Olson, J. M. Ryan, R. W. Fleming, L. D. Quina, Dante Stann, J. J. Ryan, H. L. Weaver.

WOODSTOCK, Ill.—The McHenry county democratic central committee selected seven delegates to the state convention. They are Sullivan men.

MONTICELLO, Ill.—Piatt county's seven delegates to the state democratic convention favor Bryan.

CARMI, Ill.—The White county democratic central committee elected the following delegates to the state convention: Arthur W. Charles, John Heim, C. D. Kurrendal, Chauncey Conger, J. A. Vaughan, James D. Bryant, Al Barnes, Edward Orr, G. A. Aldridge, Fred W. Stinnet, A. J. Crawford, Claude M. Barnes, Newton, Browns, and Jessup Grisson. They were uninstructed.

ROCKFORD, Ill.—The Winnebago county democratic central committee elected these delegates to the state convention instructed for Bryan: O. M. Williams, C. H. Woolsey, J. W. Brown, James H. Corcoran, Charles Fitzpatrick, and William H. Heffran.

EVANSTON CHURCH SENDS CALL.

First Presbyterians Unanimously Ask the Rev. Malcolm McLeod to Come.

At a massmeeting held by the congregation of the First Presbyterian church of Evanston last night, a unanimous invitation was sent to the Rev. Malcolm James McLeod, who resigned as pastor of the First Presbyterian church of Pasadena, Cal., March 29, to become pastor of the Evanston church. The church has been without a pastor since the resignation of the Rev. John H. Boyd, who went to Detroit.

RYAN IN CITY COURT COMEDY

"Met" Official and Lawyers Do Funny Turns in Suit.

THOS. F. TRIES TO TESTIFY.

But Counsel Says So Much He Can't Get Chance.

New York, April 8.—[Special.]—Thomas F. Ryan spent today in the Fifth Municipal court in Harlem as a witness in a $500 damage suit brought at the instance of the William F. King committee against the directors and others interested in the management of the Metropolitan Street railway company.

Several other men whose time is supposed to be fairly valuable, including H. H. Vreeland, former president of the road, and Douglas Robinson, one of its receivers, "Wednesdayed" in the courtroom.

Mr. Ryan lost his temper once or twice, but on the whole he endured the performance with better grace than did his counsel, Delancey Nicoll and John B. Stanchfield. He wound up the day by the declaration that he would spend a month on the stand if necessary. He was promptly assured that his presence would be required again tomorrow morning, but counsel for the plaintiffs hope to let him off by noon.

Call Suit Fishing Trip.

The complainants in the action are Emanuel Weil and Minnie Weil, the former being the owner of ten and the latter of three shares of stock of the Metropolitan Street railway company. The plaintiffs allege that the reports issued by the company in 1905 and 1906 were fraudulent in that they did not disclose the real condition of the company, and that, having been influenced by these reports to hold their stock, they have sustained a loss.

Mr. Ryan's counsel characterized the suit as a simon pure fishing expedition on the part of King and the minority stockholders' committee for evidence on which other actions might be based.

The day was taken up largely by the wranglings among the lawyers, who occasionally recollected Mr. Ryan was on the stand when he butted in and asked to be allowed to answer a question.

Ryan Loses Temper on Stand.

Once during his examination Mr. Ryan exclaimed:

"You want information, don't you?" Then he added: "If you will come down to those reports I will give you some."

Lawyer Kremer said he would establish his case in his own way.

"You'd like to keep me here till next month," said the witness, flushing. "Come down here to these reports."

"I ask that the witness and his lawyers be admonished not to instruct the plaintiffs' counsel how to conduct this case," said Lawyer Kremer.

"I know what I am fighting," said Mr. Ryan with emphasis. Then, turning to the justice, he added: "I submit—I ask your honor—I think I am entitled to tell about these reports."

"You will have abundant opportunity later," said Lawyer Kremer.

"You ask me now," said the witness, banging his fist on the arm of the chair. "Ask me how these reports were begun."

Says He'll Stick a Month.

Mr. Nicoll wanted to know how long they intended to keep Mr. Ryan on the witness stand.

"Two days anyway," replied Attorney Kremer.

"Liston to that," shouted Mr. Nicoll. "Your honor, I think you are beginning to see through this case."

"I will stay here a month now," chimed in Mr. Ryan with a good natured smile.

ASK A WRIT AGAINST STRIKES.

Brase & Southard, Automatic Sprinkler Installers, Complain of Building Trades Council.

An injunction restraining the Associated Building Trades council from interfering with the business of Brase & Southard, installers of automatic sprinklers, was issued yesterday by Judge Barnes in the Superior court. The complaining company set up that the officers of the associated building trades were calling strikes wherever it sent its men to work and were doing other things to hinder it from installing its devices. It was also represented that the complainant's business was being injured by the defendants boycotting firms with which it had dealings.

CHAS. QUARLES, LAWYER, DEAD.

Milwaukee Attorney Helped to Dissolve General Paper Company and Was Active in Rebate Cases.

Milwaukee, Wis., April 8.—Charles Quarles, a well known attorney, died suddenly tonight of heart disease. He was a brother of former United States Senator Quarles of this city. He assisted in the dissolution of the General Paper company and in rebate cases, and also acted as special assistant to the United States attorney.

OBITUARY.

LANGDON SMITH, newspaper man, war correspondent, and one of the best known special writers in New York, died there of malignant erysipelas at his home in Brooklyn, aged 50 years. He served as war correspondent in Cuba. Among telegraphers he was known from California to New York as "Denver" Smith. As a poet Mr. Smith's best known verses are "Bessie McCall" and "Evolution."

The hour of the funeral of Joseph D. Stubbs, son of J. C. Stubbs, has been changed from 10 o'clock this morning to 1 o'clock this afternoon. The funeral will be from the residence of the parents of Mr. Stubbs, 620 Dearborn avenue.

DIRECTORS QUIT NEW YORK LIFE.

Former President Orr and Clarence H. Mackay Resign from Board.

BARS TIGHTS, WINS SUIT.

Actress Discharged for Refusal to Wear Fleshings Gets Verdict for Damages.

NEW YORK BUREAU CHICAGO TRIBUNE, New York, April 8.

Two New York Life Insurance Directors Quit.

Alexander E. Orr, who for many years was a director and for a time president of the New York Life Insurance company, retired as a director of the company at the annual meeting today. Mr. Orr gave his advanced age and the state of his health as the reason for his withdrawal. The resignation of Clarence H. Mackay as a director also was received at the meeting.

William R. Innis of this city and Rowland G. Hazard of Peacedale, R. I., were elected to fill the vacancies on the board caused by the resignations. There were no so-called independent nominations this year and ten members of the old board were reelected without opposition. They are John E. Andrus of Yonkers, N. Y.; Julius Fleischmann of Cincinnati, Thomas P. Fowler of New York, A. Barton Hepburn of New York, Granger A. Hollister of Rochester, Woodbury Langdon of New York, Robert J. Lowery of Atlanta, Ga.; Henry C. Mortimer of New York, William B. Plunkett of Adams, Mass., and Elbridge G. Snow of New York.

Actress Who Barred Tights Gets Damages.

A verdict of $4,700 was awarded by a jury in the Supreme court today to Henrietta Lee Morrison, an actress, who was discharged by a theatrical manager because she refused to appear on the stage in tights. The plaintiff is known on the stage as Henrietta Lee, and the defendants are Hurtig & Seamon, proprietors of a Harlem burlesque theater.

Miss Lee and her husband, Charles P. Morrison, were engaged by Hurtig & Seamon for a season in a musical comedy under a contract which provided that they were to receive $8,950. At the end of three months the manager directed Miss Lee to make certain changes in her costume which would necessitate her appearance on the stage in tights. When she refused to make the changes directed she and her husband were discharged. They brought suit for a breach of contract, and a jury, after fifteen minutes' deliberation, awarded them damages to the full amount sued for, minus the amount they earned after their discharge.

Osborne Denies Bridal Tour with Miss Maloney.

Herbert Osborne, whose marriage to Helen Maloney, daughter of the Standard Oil man, today denied the statement he made in letter to Justice Boyd, of Mamaroneck, which has been brought to light since steps have been taken to annul the marriage in order that Miss Maloney might be free to marry Samuel Clarkson, with whom she eloped some months ago. It was alleged that the marriage never was consummated and upon this point hangs the decision of the court before which the proceedings were begun.

The letter was dated Pittsburg, Feb. 1, 1906, and told of the honeymoon trip of Osborne and his wife following their marriage by Justice Boyd on Dec. 28, 1905.

"The statements in that letter are false," Osborne said. "The letter was written by me to throw Justice Boyd off the track regarding my identity. Helen Maloney never was in Pittsburg to my knowledge and the implication conveyed is entirely without foundation."

N. Y. U. Juniors Are Expelled for Three Days.

The junior class of New York university is on an enforced vacation for the remainder of the week. Eighty students, composing the class, were suspended today for three days as an outcome of their own demand that the class as a whole, and not its president, A. A. Young, captain of the varsity crew, be punished for hazing Henry Bloch, a freshman.

The organist played Chopin's funeral march as a processional into the chapel this morning and the exercises opened with the singing of "God Be with You Till We Meet Again." Prof. William E. Waters, recorder of the faculty, read the decision in an apologetic tone.

10,000 Men, 4,000 Horses in This Job of Moving.

Sightseers in lower Manhattan accustomed to seeing "the biggest" skyscraper going up every little while will witness the greatest job of moving ever undertaken. It is the moving of a small city of tenants into the new Hudson Terminal buildings of the McAdoo Hudson river tunnel system, and is to be done on so large a scale that special arrangements have been made with the police to take charge of street traffic in that locality while the work is going on.

Between 9,000 and 10,000 men will be engaged, and 4,000 horses used to pull 2,000 vans.

The Hudson Terminal buildings will house over 10,000 tenants and have about twenty-seven acres of floor space.

Banker Spalding's Injuries Fatal.

Santa Barbara, Cal., April 8.—Edward R. Spalding, a Buffalo banker, who was thrown from his buggy near this city on Saturday, died at 6 o'clock tonight without having regained consciousness.

GIRL SEES "BLACK HAND" ACT

Gives Clew to Shots Fired in the Window of Jewelry Store.

SUSPECT TWO IN THE PLOT.

Failure to Meet Demand for Money Followed by Attempt to Kill.

Inspector Backus and Capt. Danner believe they have a clew that will lead to the arrest of at least two of the Italian conspirators who have been writing threatening "Black Hand" letters to their countrymen for the purpose of extortion.

The police are working on information furnished by a girl who saw the suspects discharge two loads of buckshot into the jewelry store of Antonio Lumia, 49 Gault court. Lumia was threatened with the abduction of his son a week ago if he did not place $800 where the conspirators could get it.

About 2 o'clock yesterday morning Lumia's neighbors were aroused by the discharge of a double barreled shotgun, the crash of glass, and then a return fire of a dozen shots from two revolvers in the hands of the jeweler, who has been sleeping in a rear room with firearms handy ever since the first threats were made. Lumia, however, was too late to get a good look at the fleeing men and was unable to give the police a description.

Advised Not to Pay Money.

The police do not take the "Black Hand" seriously and advised Lumia against turning over any money.

The same kind of shot were fired into the house of Antonio Sanphilipo, 140 Gault court, about a week ago. Similar shot were found at the home of Felipe Mericci and his son, Michael, 69 Gault court. After they were arrested for slaying Joseph Concilio on the night of Feb. 2. However, the police are unable to establish any connection between these three affairs.

Michael Banasade, 56 Gault court, told the police that one of the men who fired into Lumia's store shot at him also, and pointed to a bullet in the window sill of his house as evidence. But the police say he is mistaken and that it was one of the bullets fired by Lumia that lodged in the sill.

Denies It's Black Hand.

"There is no Black Hand in Chicago," said Detective Bernacchi. "I have worked on hundreds of these cases and am positive that the robbers are friends of the victims who act as go-betweens to pass the money to a mythical third party. Much money has been paid, but the victims will not tell whom they settle with. If they did we would get the whole gang and break up the conspiracy."

Attempt to Frighten Witness.

An attempt to frighten a witness for the prosecution in the case of Augustino Greco, accused of murder, was revealed yesterday in Judge Pinckney's court. Rosario Palermo, who witnessed the killing of Ferdinand Marieliano, Dec. 15, 1907, told the court that a woman, apparently young, but heavily muffled in a shawl, had visited him Sunday night and told him that if Greco received more than two years in prison he would be killed. Palermo lives at 484 Jefferson street.

Greco is charged with shooting Marieliano and then dressing the body and hiding it in a snow bank.

Says She Deposited $600.

M. H. Mosster, owner of a clothing store at 138 Madison street, asked the police last night to find Miss Florence Brand, 791 North Spaulding avenue, who left his store in the afternoon to go to a bank to deposit $600. The young woman was found at her home and said she had deposited the money.

JURORS DISCOVER 'PLOT' TO CONVICT

Find That Evidence in Daley Murder Trial Had Been Tampered With.

POLICE ARE SUSPECTED.

Verdict of Guilty Returned and Punishment Is Fixed at 14 Years in Prison.

The returning of a verdict yesterday afternoon finding Harry Daley guilty of the murder of George Seeberger, an aged merchant, was attended with charges by the jurors that members of the police department had tampered with articles in evidence in order to obtain a conviction.

The fact that Daley also is indicted for the killing of Robert Mackaneny, a member of the police department, who was shot at Sixty-third and State streets last winter, gave strength in the jurors' minds to the suspicion that the evidence had been tampered with.

The jury had been kept out since Monday afternoon, although several reports were sent in to the court that an agreement was impossible. Daley's punishment was fixed at fourteen years in the penitentiary.

Morris P. Peck, 760 Racine avenue, the twelfth juryman, who held out alone for a verdict of not guilty against his eleven fellow jurors for twenty-four hours, explained the charge against the police.

Jurors Explain Charges.

"In his address to us Assistant State's Attorney Barbour laid great stress on the fact that two of the cartridges in Daley's revolver when he was arrested revealed marks of having failed to discharge," said Peck. "He declared that fact showed that Daley had tried to kill the two officers who arrested him, and used it to indicate his general character as a bad man.

"We discovered by the use of a microscope in the jury room that the pin of the revolver never had hit the cartridges and that the indentations had been made with some other instrument. That led us to believe that the police had deliberately tampered with the cartridges in order to convict Daley."

Peck was corroborated in his statements by Henry T. West, 4356 Lake avenue, foreman of the jury, and the other jurors.

Assistant State's Attorney Day, who received the verdict for the prosecution in the absence of Mr. Barbour, who was busy with another case, requested that nothing be done in the matter until Mr. Barbour and Mr. Healy could be notified.

Story of the Murder.

George Seeberger, for whose murder Daley was on trial, was shot in his store at Fifty-second and State streets Aug. 10, 1907, by Daley and James Murphy, who entered the store to rob him. Murphy was captured after he ran a few blocks and was sentenced to life imprisonment. Daley fled and was not arrested until last January.

Some time after his arrest Daley was identified as the man who killed Policeman Mackaney. He denied the charge and also the Seeberger murder.

Two Handbook Men Fined.

Two men accused of operating handbooks were arraigned before Judge Crowe yesterday and fined $25 and costs each. The defendants were John Newton, arrested at 125 Clark street, and G. L. Gray, arrested at 249 Lake street.

THE HUB
Henry C. Lytton PRES.

—correct and authoritative are the styles in Easter footwear displayed by The Hub. (main floor—north section)

—at prices, too, that are distinctively lower than can be obtained in any other Chicago shoe store: particular mention is made of our great line at $3, a shoe that for style, durability and comfort stands in a class by itself: all the popular leathers are used in the making of these shoes, such as dull gunmetals and velours, patent leathers, and tans, in Russia calf and vici kid, in lace, blucher, button or strap effects, men's and women's lasts—a better value, a stylish, handsome shoe at the one price— $3

—other grades of Easter footwear for both men and women at a price range of $3.50 to $6.

JAP-A-LAC
REG. U.S. PAT. OFF.
"WEARS LIKE IRON"
A HIGH GRADE VARNISH AND STAIN COMBINED

BEAUTIFIES THE HOME.

You can use JAP-A-LAC on everything of wood or metal, from cellar to garret, and make for yourself a bright, beautiful home. You can do your own refinishing of scratched or scuffed furniture, and produce a beautiful, lustrous finish. A few cents will cover the cost.

Try JAP-A-LAC to-day. Be sure to get the genuine in a can like the illustration. Look for the Green Label.

FOR SALE BY PAINT, HARDWARE AND DRUG DEALERS. REFUSE SUBSTITUTES.

Sixteen beautiful colors. All sizes from 15c to $2.50.

MANUFACTURED ONLY BY
THE GLIDDEN VARNISH COMPANY
CLEVELAND, OHIO.

Unnatural Food

Makes unnatural demands upon the digestive organs.

Nature has filled the well-known cereals, Wheat and Barley, with all the various food elements for building body tissues and for storing up energy in the system.

Grape=Nuts

Food, made from wheat and barley, has long been known as the ideal food for athlete, invalid, man, woman and child.

It is promptly digested by the weakest stomach and is quickly available in the blood for rebuilding waste brain and nerve cells—the natural supply of a natural waste.

"There's a Reason"

FOR

GRAPE-NUTS.

For Sale! 300 Dressers

at a Positive 55% Saving!

Our recent purchase of an immense stock of extra quality Dressers, Chiffoniers, Dressing Tables, and odd Bedroom Pieces at a recent

Forced Manufacturers' Sale

enables us to offer unquestionably the greatest assortment of costly and fine grade Bedroom Pieces ever placed on display. Thousands of the most expensive pieces, irrespective of actual value, will be sold during this great sale at wrecking prices.

Sale Begins at 8 a. m. Today!

and will continue until every piece is disposed of.

22 Brand New Dressers at $10.75

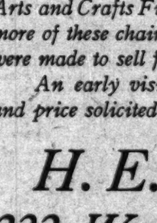

40 Dressers, like cut, quarter-sawed oak, mahogany and bird's-eye maple; large French beveled plate mirror; richly carved double swell front. Sale price, $18.75

100 Brass Trimmed Beds at $4.25

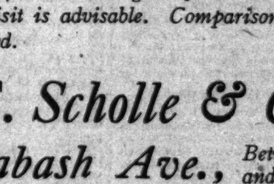

Exactly like cut; all colors and sizes—greatest bed value ever offered. Colonial Brass Beds, $16.00. Massive Iron Beds, $8.50. New Felt Mattresses, $5.98. New Cotton Top Mattresses, $1.00.

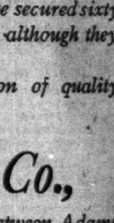

21 high-grade Chiffoniers, serpentine and full swell front designs; French beveled plate mirror; richly carved; cast brass trimmings, will be sold at 40 per cent saving.

CHICAGO HOUSEWRECKING CO.
35TH AND IRON STS. 35 PHONES ALL YARDS 1930

$15.00

Sixty More Leather Morris Chairs

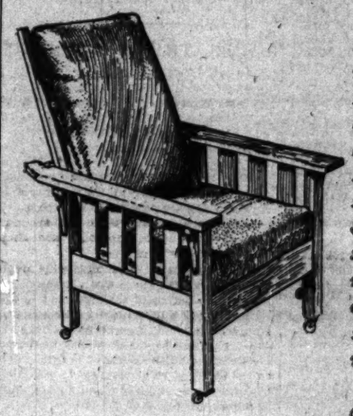

Two weeks ago we advertised 50 large, roomy, Fumed Oak Morris Chairs with beautiful roan skin leather cushions, as shown in cut, at the special low price of $15.00. These chairs sold so quickly that many orders were received after the lot was sold, thus disappointing many customers.

As it proved a good advertisement for our Arts and Crafts Furniture Department, we have secured sixty more of these chairs to be sold at $15.00 each, although they were made to sell for $22.00 originally.

An early visit is advisable. Comparison of quality and price solicited.

H. E. Scholle & Co.,
222 Wabash Ave., Between Adams and Jackson.

Lyon & Healy

have sold nearly

100,000

Chicagoans

Pianos

This means that 100,000 times Lyon & Healy have clearly demonstrated the superiority of their pianos and also the actual price advantages their unequalled facilities enable them to offer.

EDUCATIONAL.

THE INTERLAKEN SCHOOL, La Porte, Ind., prepares for High School and College Methods of the German Rural Educational Homes. Outdoor Life, Manual Training, Practical Gardening. Thorough Instruction in all Branches. Travel. Summer Camp. We teach Boys How to Live.

THE BUSH TEMPLE CONSERVATORY
N. Clark St. and Chicago Ave., Chicago. Mr. Edward Dvorak, Director School of Acting. For information, rates, etc., address T. Schmidt, Sec.

GREGG SCHOOL Touch Typewriting; Gregg Shorthand. Same course day and evening. 131 Wabash Av. Phone C. 3793

TODD SEMINARY for BOYS
Celebrates her 60th Jubilee, June 12th. All loyal Todd boys and those wishing to become such, communicate with Noble Hill, Prin., Woodstock, Ill.

RESORTS—EUROPEAN.

Write to The TOWN and COUNTRY
Travel Bureau, 289 Fourth Avenue, Dept. F, for booklets on the Leading Hotels of London. Tariffs and information gladly furnished for the asking.

FAMILIARIZE YOURSELF with the greatest touring country in the world, the land of scenic surprises—Switzerland—where you can enjoy the pleasures of all four seasons of the year.

"The World's Greatest Tourists' Country," Switzerland, the land of scenic surprises, created by nature. All pleasure of the four yearly seasons at any period.

ADVERTISE IN THE TRIBUNE

Dressers

Saving!

extra quality Dressers, m Pieces at a recent

ers' Sale

t assortment of costly n display. Thousands actual value, will be king prices.

m. Today!

s disposed of.

at $10.75

21 high-grade Chiffoniers; serpentine and full swell front designs; French beveled plate mirror; richly carved; cast brass trimmings, will be sold at 60 per cent saving.

CKING CO.

35 PHONES
L YARDS 1900

re

Chairs

Two weeks ago we vertised 50 large, my, Fumed Oak rris Chairs with utiful roan skin her cushions, as wn in cut, at the cial low price of .00. These chairs so quickly that ny orders were re- ed after the lot was , thus disappoint- many customers. s it proved a good ertisement for our e have secured sixty each, although they

parison of quality

& Co.,

Between Adams and Jackson.

Healy

00

s

n & Healy have their pianos and nequalled facilities

TS—EUROPEAN.

TOWN and COUNTRY

Fourth Avenue, Dept. F, for eading Hotels of London. Tariffs gladly furnished for the asking.

YOURSELF with the greatest in the world, the land of scenic riand—where you can enjoy the four seasons of the year.

Greatest Tourists' Country," land of scenic surprises, created leasure of the four yearly sea-

E IN THE TRIBUNE

MOB'S FOOD MARCH WINS COUNTY AID.

Bread Promised 400 Aliens Who Besiege Building with Demand for Work.

FOOTBALL MAN PLANS IT.

Ivan Doseff of Chicago University Says Colonies of Bulgarians Suffer.

Relief in the shape of provisions will be provided by the county agent today in aid of the 400 hungry Bulgarians who marched to the city hall and the county building yesterday morning and demanded work. The jobless mob of aliens reached the city hall at 10 o'clock in the morning under the leadership of Nickolas Dimoff, who massed his "army" in front of the Washington street entrance.

Dimoff first entered the county building in search of President Busse of the county board, but he was turned back by watchmen, who told the Bulgarian that President Busse was out of the city. The leader of the mob then tried to enter the city hall in an effort to find Mayor Busse. He was stopped at the entrance by Police Capt. Gibbons, who warned Dimoff to pilot the jobless mob back to their quarters.

The appearance of the mob caused some excitement, and at first it was believed "Dr." Ben L. Reitman had a hand in the affair. An order was sent in for a squad of mounted police, which kept the aliens separated as much as possible.

There was no disorder, however, the crowd obeying implicitly the orders of Dimoff, who was the only one of them who could speak English.

Football Player Is Captain.

As they marched away the men huddled together, shivering in the cold wind, from which their thin, coarse garments of Bulgarian make ill protected them. Dimoff took the crowd back to their quarters at 110 South Green street and neighboring houses, where several hundred jobless Bulgarians are huddled together in small rooms. Investigation at these houses revealed that Ivan Doseff, a graduate of the University of Chicago, is the instigator of the plan to march on the city hall. Doseff, who is a Bulgarian and last year played left tackle on the University of Chicago football eleven, said he sent the mob to the city hall in order to "call public attention" to the distressing condition of his countrymen.

Dimoff is Doseff's "first lieutenant" in the handling of the crowd. None of the jobless Bulgarians has been in the United States more than six months, and in that time not one of them has had a job. Doseff said their little stock of money now is gone and the immigrants are on the verge of starvation.

Doseff Receives Promise of Aid.

After the mob returned to the west side from their fruitless march downtown, Doseff went to the county agent's office at 168 South Clinton street and begged that something be done.

"The men have no work and no money and I can't feed them any longer," said Doseff. "Any kind of aid will do. The men will pay it back when they get work."

Assistant County Agent Victor Young promised to send a quantity of provisions and bed clothing to each of the "colonies" in distress.

"I also have conferred with Supt. Kingsley of the Chicago Relief and Aid society," said Mr. Young. "Supt. Kingsley will look after their wants in other ways, as soon as he has had time to investigate actual conditions."

Whole Colonies Destitute.

In addition to the Green street "colonies," where there are more than 400 jobless Bulgarians, several hundred additional aliens are housed at 141 West Adams street, 53 Desplaines street, 155 and 164 West Fourteenth street, and 129 Dekoven street. In each place the men are absolutely destitute.

The largest colony is at 110 South Green street, where Doseff has conducted a combination Christian association and employment office on the "settlement house" plan. The house is a rickety old frame building and the rooms absolutely are devoid of furniture, except a small room occupied by Doseff.

There was no fire in the house and the men have nothing but their bags and satchels to sit on. At night they slept on the floor with a bag or satchel for pillow. Several of the men walked around, munching hard, dry crusts of bread.

"They have had nothing to eat but bread and thin coffee for three weeks," said Doseff. "It's awful. I don't know what's going to become of them. I can't feed them any longer. I owe $50 for bread and $60 for rent of this house. All the money I have is $125."

Doseff Blames Agents.

Doseff said irresponsible Bulgarian "employment agents" and steamship ticket agents are responsible for bringing the men over from the old country. More than 90 per cent of the men have wives and children dependent upon them in Bulgaria. Several of them mortgaged their small properties to get money for their passage tickets.

Doseff said he will visit the immigration officers today to see if some of the men can be sent back to their homes in Bulgaria. He said several railroad companies had promised them work, but so far none had made good.

FLOODED WITH MERCHANDISE; FORGER'S JOKE ON VICTIM.

Stolen Checks Pay for Silk Hosiery, Millinery, Flowers, Etc., Sent to Harlo R. Grant.

Harlo R. Grant, 965 West Madison street, is accumulating a miscellaneous lot of merchandise which he did not order, but which is coming to him nevertheless, and for which he really has no need. He is advertising in the newspapers in order to stop the flood.

So far, Mr. Grant has received the following:

One hat assorted cut flowers, price $25.

Nine pairs silk hose for Mrs. Grant, $1.50 per, $13.50.

One picture hat in box for Mrs. Grant, $9.

One box cigars for self, $7.

One jardiniere, $24.

Mr. Grant strongly suspects that this sudden attention on the part of dealers in various wares is due to the solicitous efforts of a young man who called at his office Monday afternoon with a railway advertising scheme and asked for figures on some printing.

Early yesterday the first installment of the goods arrived. It was the flowers. They were brought in person by the Ogden avenue florist who sold them, and he also brought a check for $25 on the First National bank, Mr. Grant's name being forged to the check.

Mr. Grant then discovered his pass book, showing a considerable balance at the First National bank, had disappeared from his desk, and his thoughts reverted to the young man with the advertising scheme.

A dealer named Schermerhorn sent the cigars and the bill for $7 in the morning. The $24 jardiniere next arrived from a Michigan avenue Jap. Other items were being delivered when a reporter for THE TRIBUNE called to make inquiries, the following advertisement having attracted his attention:

PERSONAL—WARNING—A SWINDLER IS forging my name to checks; verify all orders; pay on differences. HARLO R. GRANT, 965 Madison st.

CAR STRIKES AUTO; ONE DEAD.

Irvington, N. Y., Hotel Proprietor Is Killed When His Machine Collides with Electric Carrier.

Yonkers, N. Y., April 8.—Edward J. Downing, proprietor of the Hotel Abbottsford, Irvington, was killed in a collision between his automobile and a trolley car here tonight.

Bread Marchers and Their Leader.

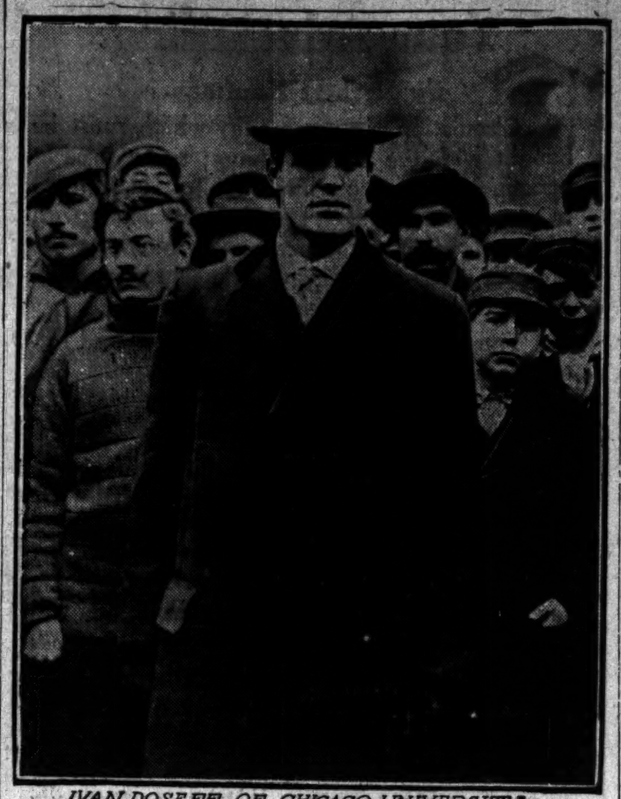

IVAN DOSEFF OF CHICAGO UNIVERSITY APPEARS IN FRONT

GRANTS MUSICIAN $5 FEE

Mrs. Dora McDonald Must Pay Hans Biedermann for Work.

TOOK CRITIC FIFTY HOURS.

College Director Given Ten Cents an Hour for Labor on Song.

What amount of money a musician should receive for fifty hours spent in transposing the music of a love song by Mrs. Dora McDonald from "C" major to "A" minor and inserting "pp," "ff," "Ped.," and crescendo and diminuendo marks in the proper places was a question Judge Lantry was called upon to decide yesterday.

After hearing the testimony of Mrs. McDonald, the musician Hans Biedermann, experts, and others, and the reading of the poem which gained notoriety when the widow of the late gambling king, "Mike" McDonald, was arrested for the murder of Webster Guerin, the court announced $5 a fitting recompense.

Two years ago Mrs. McDonald wrote some verses entitled "I Will Atone." She decided to set them to music and received the promise of a prominent vaudeville actress to sing them. McDonald asked Hans Biedermann, director of a musical college, to his home, and the musician pronounced the air "catching," the words good but a little out of rhyme, and advised changing the music to a minor key.

Musician Tells of Work.

Biedermann said that he had been asked to do the work for Mrs. McDonald in the latter part of 1905.

"The first time I met her," he said, "was at her house, when I was called there. She showed me some of the songs that she had written and I found that they contained some poor rhyme and rhythm. I found that the key was too high. She played it in C major and I found it necessary to change it to A.

"About two weeks later I called again with the work I had done for her. I had been invited there for luncheon. I sang the song for her and Mrs. McDonald was much pleased.

"'O, isn't it beautiful!' she exclaimed. 'Isn't it just too sweet for anything?'

"She said that she was going to have the song sung by some great opera singer."

Mrs. McDonald Testifies.

Only once did Mrs. McDonald show any feeling, and that was when Mr. Biedermann's attorney asked her if Biedermann had not been summoned to the McDonald home for the express purpose of looking over the song.

"You had Mr. Biedermann come to your home to see the song, did you not?" asked the attorney.

"I beg your pardon," said Mrs. McDonald. "I did not know he was coming until he was introduced by my husband. I did not send for him."

Several of Mrs. McDonald's witnesses asserted that they were connected with music publishing houses, and that the work done by Biedermann was not worth more than from $3 to $5. It was upon the testimony of these witnesses that the verdict was found.

In giving his opinion, Judge Lantry said that some work had been done by Biedermann and that the plaintiff was entitled to some consideration for his labor. He expressed the opinion that it was necessary for Biedermann to spend fifty hours on the work, and that $5 would be a just finding for the plaintiff.

Killed While Closing a Window.

An unidentified man, 40 years old, employed in the Pioneer Paper Stock company, 11 Ohio street, while attempting to pull down an iron window shutter, was fatally injured last night when the shutter fell, striking him on the head.

KEEP PLEDGE AND BREAK IT

Policemen Accomplish This Feat by Signing Two Documents.

TRIAL BOARD LEARNS TRICK

Patrick Berry Discharged from the Service as a Result.

The value and convenience of signing two separate pledges to abstain from indulgence in alcoholic liquors were demonstrated yesterday in one of the hearings before the police trial board. The members of the civil service commission often have sought to account for the prevalence of double pledges in the police department, but never had a satisfactory explanation been offered.

Patrick Barry, a patrol wagon driver at the Desplaines street station, was on trial on charges of intoxication and making a false official report. In proof of his total abstinence from the use of liquor Barry submitted documentary evidence in the shape of a pledge he had signed some time ago. Inspector McCann also produced a pledge Barry had given him personally.

"Why were two pledges required?" asked Commissioner McKinley.

Can Break One Pledge, Keep Other.

"I caught Barry drinking some time ago," explained the inspector. "I found he had signed two pledges. Barry excused his condition by explaining that he had signed two pledges and thought it would do no harm to break one of them."

"Thereby keeping the other one intact," observed Mr. McKinley.

Sergeant Burns and other witnesses related how Barry gave the excuse that his wife was sick in order to go on a drunk, and how he would do "fancy driving with one hand" to the great danger of pedestrians in crowded streets. Several times during this testimony Barry rose and stood respectfully beside his chair.

"What are you standing for?" demanded Inspector McCann.

"I couldn't remain sitting in the presence of such lies as them," replied Barry.

The commission concluded that Barry was under the influence of liquor even during the hearing and discharged him from the service.

Doesn't Need Whisky Bottle.

William J. Walsh, a probationary blacksmith helper in the construction branch of the police department, also was discharged on charges of intoxication and incapacity.

Thomas J. Coyle, a patrolman at the Sheffield avenue station, was discharged on charges of neglect of duty. It was shown he was unfit for service, his mind having been weakened by drink to such an extent that he had "whisky fits."

FILES CHARGE AGAINST SLEUTHS

Trial Board Now Will Act on E. L. Hitt's Story Detectives Held Him Up.

Three detectives of the East Chicago avenue station were charged yesterday with maltreatment of a citizen. They are James Brennan, John J. Kelly, and Thomas P. Burns.

E. L. Hitt, a decorator, employed by A. R. Clark & Co., made the charges, which were filed with Acting Chief Schuettler.

Mr. Hitt says the plain clothes men beat him brutally near State and Michigan streets two weeks ago.

Former Suitor Hunted as Slayer.

Kokomo, Ind., April 8.—[Special.]—The police have posted a reward for the capture of Worley Osborn, who, it is charged, this morning shot and killed his former sweetheart, Mrs. Fairy McClain Miller, in her apartments. The woman was 24 years old. Osborn is 35.

NEW COUNCIL LIST TAKEN TO WOODS.

Nominating Committee Goes to West Baden to Tackle Its Problem.

DEMOCRATS ARE TOO FEW

Difficult for This Reason to Divide Places on Nonpartisan Basis.

The nominating committee which is to select the standing committees of the new council took to the wilderness last evening. It fled to West Baden, which is as near wilderness as can be reached in a day's ride from Chicago and still present the ordinary comforts of life.

It was a case of simply having to get away to some place where it could work out its trouble without too many more added in the way of undesired advice.

Ordinarily the committee waits for the official canvass before escaping. This trip it felt it had no time to spare. It has too many troubles before it. The first thing it will have to do is to determine how the representation on committees is to be divided up between the democratic and republican aldermen. In the past the places have been split as evenly as possible, under the nonpartisanship arrangement, but this year there are not democrats enough to go around.

A count made of the twenty-six democrats who will sit in the next council showed only eleven of enough experience and other qualifications to be put on the important committees or given chairmanships of more than minor committees. As there are twenty-six committees with thirteen members each and a place on finance is counted as equivalent to a chairmanship of another committee, the arithmetical problem is easily stated. It could be solved by putting Ald. Coughlin on finance or making Ald. Powers chairman of local transportation or Ald. Cullerton head of gas, oil, and electric light, but these are not the lines on which the nominating committee is working.

List of Available Democrats.

The available democrats for major positions are practically reduced to Ald. Richert, Egan, Scully, Zimmer, Dever, Finn, Reinberg, Connery, O'Connell, Kohout, Nolan. More trouble arises here in the fact that, aside from Ald. Egan, who is just entering on his second year, they are all now well supplied with honors.

Richert is chairman of the building committee and a member of judiciary, Scully is on finance and gas, oil, and electric light, Zimmer is on finance and local transportation and chairman of schools, Dever is chairman of judiciary and on local transportation, Reinberg is on finance, judiciary, and gas, oil, and electric light, Connery is on health and judiciary, O'Connell is on finance, gas, oil, and electric light, and license. Kohout is on finance and judiciary. Nolan is chairman of police. Finn is on finance and local transportation and chairman of streets and alleys west.

There is no trouble about the republicans. There are more of them than can be found places for. So the first question before the nominating committee will be whether places are to be equally divided between the two parties or apportioned according to their membership in the council.

Young to Quit Light Committee.

Ald. Young has announced that he does not care to serve longer as either chairman or a member of gas, oil, and electric light. He said he had served three years, and he thought that was enough. This leaves vacant an important chairmanship, and the names most talked of for it are Ald. Foell and Ald. Snow. Ald. O'Connell is also talked of. The thing which may decide the matter is that Ald. Foell is now entering his second term with no chairmanship, and Ald. Snow has made his special committee on compensation one of the most important ones in the council.

Preliminary Meeting Held.

The nominating committee is composed of Ald. Bennett, Beilfuss, and Taylor, republicans, and Ald. O'Connell, Reinberg, and Scully, democrats. It had a preliminary meeting during the day and decided to take the first train it could get to West Baden. It expects to be able to report to the council meeting next Monday night.

LIES, SAYS SUSPECTED SLAYER.

Gladys St. Clair and Negro Accuser Brought Face to Face in Healy's Office.

John Edwards, the negro convict from Joliet, who charges that George R. Porter, a real estate broker, was poisoned last year, and Gladys St. Clair, arrested in connection with the death, were brought face to face in the office of State's Attorney Healy yesterday. Each declared that the other lied. It will be decided this morning whether an order shall be asked authorizing the exhumation of the body.

Edwards was brought to Chicago from Joliet in the afternoon. He reasserted his original charges that Porter was poisoned by the woman, who several times interrupted him in his story of statements that she had made to him. Finally she walked over to where Edwards was sitting.

"John Edwards, you lied about me," she said. "I never said I drugged the beer that Mr. Porter drank, nor did I say I robbed him. You lied."

The officials, though they have not determined the matter finally, are inclined to believe the woman.

RECORDS LOOSE; GRAFT EASY

Merit Board Finds Books Worst Thing in Water Office.

NEW SYSTEM IS ORDERED.

Hearing of Charges Against Suspended Meter Setters Ended.

A searching investigation of the system of accounting throughout the meter division of the water bureau will be undertaken this morning by the civil service commission. The inquiry will be preliminary to installing an entirely new system of recording meter readings and accounting for city property.

The hearing of the charges of negligence and inefficiency against the twenty-eight suspended meter setters and laborers was concluded in the forenoon. While the merit board reserved its decision the members made no secret of their belief that the most alarming feature of the revelations was the system itself under which the meter division was operated. The methods of accounting and mechanical administration employed not only were slipshod but susceptible of graft operations.

The records are in such a chaotic state that Supt. McCourt has been unable to find the reports of meter readers tallying with the entries on the books. There is no telling whether the rate takers reported the readings honestly or dishonestly. The entries of the readings in the books of the division show in many instances only one-tenth of the actual amount of water used by large corporations. Either the rate taker made a false report or the bookkeeper made a false entry.

Man Who Could Tell Is Missing.

The official who probably could throw most light on these perplexities is Chief Clerk John Lambin, who disappeared a few days before the water bureau scandal came to light and has not been heard from since.

Another matter for inquiry is the audit that is supposed to be given to the books of each department once a year. The merit board wants to know how it happened that these audits did not disclose the frauds on the city. If it appears practicable the board may order a special audit as preliminary to the installation of the new system of accounting being worked out by Deputy Public Works Commissioner Rediske and Supt. McCourt.

Witnesses before the commission in the morning testified to the mysterious disappearance of city property worth thousands of dollars, the incompetency of employés.

Hundreds of Meters Stolen.

Foreman M. W. Coghlan said that in all the time he has been at the shop he has seen but six receipts returned for meters which had been repaired and returned to property owners.

"The selling of these meters by city employés to junk dealers became such an abuse that I issued special orders against it on several occasions," said Foreman Coghlan. "Hundreds of these meters disappeared every year, but it was extremely difficult to trace them. We knew that city employés were selling them to junk dealers, but we could not prove it, as the men would not squeal on one another."

SCHOOLING CUT TOO SHORT, SAYS HARVARD PRESIDENT.

Dr. Eliot Addresses Twentieth Century Club on "Continuous Education for Men and Women."

America's system of abbreviated schooling for children was strongly condemned by President Charles W. Eliot of Harvard university in an address on "Continuous Education of Men and Women" at a meeting of the Twentieth Century club in the rooms of the Fortnightly last night. President Eliot was presented to his audience as "the dean of college presidents" by Franklin H. Head.

"One of the greatest evils of the American system of education, if we may be said to have a system, is the large number of children who finish their schooling at the age of 14," said President Eliot. "We variously think that the period of education should terminate at this age, or at 18, at the end of the high school, or at 22, at the close of college, or even at 25, when the graduate school has closed. But the greatest failure of our system is the limited period of child education.

"It is the fashion now to say that our schools train for life and not for college. The grade school trains for life and not for the high school, the high school trains for life and not for college, and the college trains for life and not for the graduate school, by this doctrine. But what is needed is the continuous education which lasts all through life."

THROUGH ROUTE ESTABLISHED.

Cars to Run Between Hooker and Sixty-ninth in Halsted Street—City Gets $672,369.

The establishment of a temporary through route was announced by the board of supervising engineers yesterday. The route will be known as No. 24 and will be operated in Halsted street between Hooker and Sixty-ninth streets.

The board announced that the operation of route No. 8, from Diversey boulevard to Sixty-third street and Jackson Park avenue by way of Halsted street and Sixty-third street, would be impossible at present because of obstructions in the tracks.

The city received its first money under the terms of the street car ordinances yesterday. The Chicago City company sent in a check for $672,369.44 for the city's share for the first year.

WOMAN'S PARASOL SPEARS ELLIOTT.

Angry Wife of Man Who Paid Him $5 Seeks to Get Back the Sum.

MAKES SCENE IN OFFICE.

Before and After Umbrella Onslaught She Freely Expresses Opinion.

Eugene M. Elliott, head of the Elliott system of employment and advertising, more familiarly known as the "$5,000,000 Arizona corporation," was umbrella thrashed and tongue lashed by an irate wife of one of his alleged victims in his office in the Monadnock block yesterday morning.

The scene was the result of Elliott's refusal to refund $5 paid by the woman's husband, W. P. Fay, 2921 Indiana avenue, an accountant in the Lakota hotel, on the promise that he would get a position paying $150 monthly.

Mrs. Fay, who is a large, athletic looking woman, went to the offices of the Elliott system, accompanied by a representative of the Bolen-Stewart law firm. When she entered the outer offices of the concern she carried a gold headed umbrella and a fire in her eye that bodes no good to the object of her search, Elliott.

She was met at the door by an employé who courteously asked her business.

"I want to see Mr. Elliott," replied Mrs. Fay, "and I want to see him and no one else." Then she brushed the employé aside and strode the length of the suite, peering into several private offices, all the while shouting loudly, "I want to see Elliott."

Elliott Appears.

Soon a door opened and a small blonde, sharp featured man emerged and inquired the cause of the disturbance. Without waiting a second Mrs. Fay sprang toward him and, shouting at the top of her voice, "I'm looking for Elliott, the head of this concern," confronted him.

"My name is Elliott," replied the small man with affected coolness. He beckoned Mrs. Fay and her escort into his private office.

"Now, madam, what can I do for you?" he asked in the same affected cool tone.

"Well, my name is Mrs. W. P. Fay, and you can return to me immediately $5 my husband paid into your employment agency on the pretext of getting a good position," replied Mrs. Fay, her voice rising in pitch at each word.

Threatens Him with Violence.

Then, while Elliott sat making heroic efforts to appear unperturbed, the woman kept up a running fire of abuse, closing with "But you see before you one woman that you will not overreach, even if I have to use this umbrella on you."

"You have abused me enough; there's the door," replied Elliott.

Instead of heeding the command, however, Mrs. Fay arose from her chair and stepped close to Elliott.

"Are you going to give me that $5?" again she demanded, in tones louder than before.

"No, I'm not, and the sooner you know it the better for you," Elliott replied.

"The best thing that you can do is to go to the lawyers who sent you here and have them try to——"

Jabs Him with Umbrella.

Without waiting for him to quite finish the sentence, the woman wheeled the umbrella around in her hand and sharply thrust it into Elliott's side, all the while boring and pressing on the handle, and hissing imprecations. The head of the "$5,000,000 corporation" winced, but never said a word.

Before he had recovered from the surprise of the proceeding the woman and her companion hastened out of the private office. All the way through the suite and long after she had reached the corridors Mrs. Fay still shouted imprecations on the head of Elliott and expressed her opinion of his concern without mincing words.

At the loud sound of the woman's voice doors of offices in all directions opened and heads were stuck out. Unabashed, the incensed woman repeated her opinion of the employment agent, reciting the experiences of herself and husband.

Mrs. Fay later went to the offices of Bolen & Stewart, the lawyers who are prosecuting various suits against Elliott, in the interest of the Illinois Employment bureau. There she told of her husband's experience with the company. It was similar to that of others. He responded to an advertisement for a position paying $150 a month. Before the firm could consider his application, however, he was told that he would have to purchase five shares of stock in the Arizona corporation. After he had paid the money Fay was then sent to several places, but instead of being offered the salary advertised by the Elliott concern he was offered $50 a month.

More Suits Against Elliott.

Six additional suits to recover sums of $5 paid by alleged victims will be tried before Judge Wells in the Municipal court today. The plaintiffs are Ignatius Barnard, 5815 Prairie avenue; Helje Bering, 1609 Humboldt boulevard; Henry Bahrenburg, 488 Robey street; John S. Kelly, 5525 Emerald avenue; Harry Strain, 174 First street, Batavia; John Mulqueen, 5259 Union avenue.

To Give Commencement Banquet.

A commencement banquet will be given by students of the Zymotechnic institute, known as the "school of brewing," in the Francis room of the Congress hotel Friday evening. The program includes several interesting addresses on the liquor question.

MARSHALL FIELD & COMPANY

A New Corset Attachment

Women will see at a glance the merit of this attachment. Its introduction is attracting marked attention in our Corset and Notion Sections. It is a cushion for the laces—a support for the back—a preventive of stooping shoulders. It closes the usual gap and enables the corset to give full play to the figure about the hips. With it perfectly curving lines are attained at the waist. A perfect smoothness is imparted to the back which is otherwise impossible in back lacing corsets. It is a long strip made of durable corset material, well stayed and eyeletted, and may be quickly laced into any corset. This attachment is made to fit long, medium and short corsets. The 10, 11 and 12 inch lengths are priced at 25c.

LOOK FOR R&W'S THE MARK

The Chicago Auditorium is the joint achievement of the architect and his co-workers. A creative mind conceived the plans and trained craftsmen executed them.

"R&W" Cheerful Clothes differ from other clothes as the Auditorium does from other buildings. They have a style tone and an individuality that are both pleasing to the eye and comforting to the wearer's self respect.

"R&W" Clothes are an index to character.

Shown by progressive dealers everywhere. Our authentic style book on request.

Rosenwald & Weil
CHICAGO

Sectional Cases at Wrecking Prices!

Offered at a Positive 20 to 75% Saving.

Ideal for Office Use

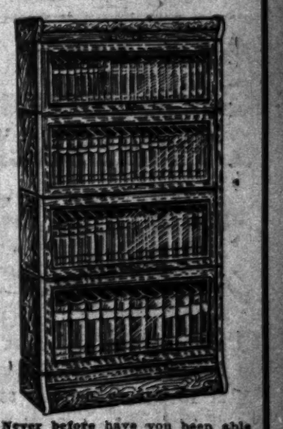

Never before have you been able to buy brand new sectional bookcases of the high grade character and construction of these at anywhere near the prices at which we're offering these exceptional bargains.

Cases are made of the rarest and costliest woods; large sizes; beautifully polished; double strength glass doors. Come out at once before the limited stock on hand is sold.

35 Phones—All Yards 1900.

Chicago House Wrecking Co.
35th and Iron Sts.

THE Keeley Cure
Established 1880
Dwight Illinois
CHICAGO OFFICE: Tel. Central 3255 900 Rector Building 122 MONROE ST.

Be Sure

of a delicious treat for your Easter Breakfast. You will have eggs, of course—with ham or bacon. Since only the best is good enough for Easter, buy

Swift's Premium Ham or Bacon

"Premium" Ham, sweet, mild cured, tender and juicy, every ham chosen for its fine quality, served steaming and savory, or "Premium" Bacon, crisp, brown, of delicious flavor—either will make an ideal Easter Breakfast. Order Swift's Premium Ham or Bacon in advance, and be sure you get Swift's Premium.

Swift & Company
U. S. A.

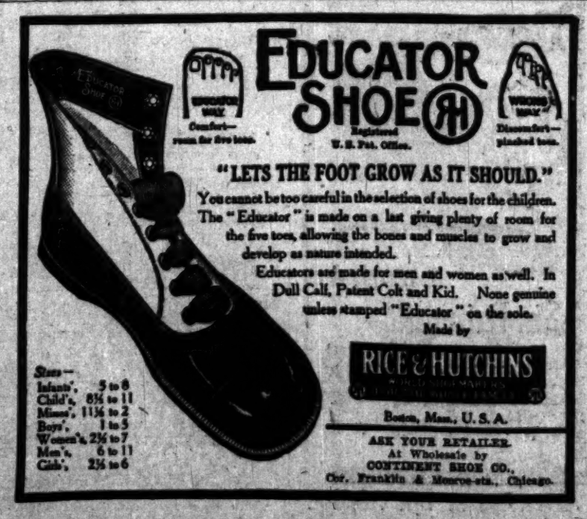

ROOSEVELT HITS JIM CROW LAW.

Blacks Who Ride on Trains in South to Fare as Well as Whites.

BOARD'S ORDER IGNORED.

Nashville, Chattanooga and St. Louis Line Draws Fire for Disobeying Rule.

Washington, D. C., April 8.—[Special.]—President Roosevelt has taken up the shibboleth of equal rights on behalf of the negro of the south who travels on railway trains and who encounters the Jim Crow car law in a way that affects his sensibilities.

He has ordered that certain railroads of the south be brought to time and made to observe the laws in regard to giving all persons who purchase first class tickets and ride on same equal though separate accommodations.

The case which has aroused the president's ire and which has caused him to issue what might be classed as a pronunciamento declaring that persons of color in states where the Jim Crow car law figurishes shall be given accommodations equal to those received by their white brothers on railway trains is known as the Georgia Edwards complaint against the Nashville, Chattanooga and St. Louis Railway company.

There are other cases of the same nature pending, but the Georgia Edwards case, wherein the railway mentioned refused to obey an order of the interstate commerce commission, has given the first opportunity for the delivering of a blow from the White house on behalf of the southern negro and his trials over the Jim Crow law.

Woman's Complaint Upheld.

Georgia Edwards is a woman of the negro race and resides at Chattanooga, Tenn. She rode from Chattanooga to Dalton, Ga., a distance of thirty-eight miles, over the defendant's line of railway. She sat first in a coach set aside for the use of white people and was forcibly removed to the section reserved for the members of her race.

She not only objected to the removal, but also to the accommodations provided for herself and other colored passengers. This resulted in a complaint to the interstate commerce commission, which was submitted June 11, 1907, and decided by the commission two weeks later.

The commission brushed aside the complaint as to the segregation of the races with the statement that it was a reasonable regulation of interstate traffic and permissible under the act to regulate commerce.

From the record, however, the commission discovered that the Nashville, Chattanooga and St. Louis road provided certain accommodations for its white passengers paying first class fare which were not provided for colored passengers paying the same rate.

It was accordingly ordered that on or before the first day of October, 1907, the road in question should furnish equal accommodations for white and negro passengers.

Road Ignores Order.

The order was reported to have been ignored and an agent of the interstate commerce commission was sent south to investigate. He returned with the report that the order had not been obeyed.

Attorney John H. Marble, who assists Commissioner Lane in looking after the prosecutions carried on by the interstate commerce commission, compiled a report which was sent to the president, which resulted in the letter to the attorney general ordering the enforcement of the law.

No doubt the president has also received complaints from negro Methodist bishops who traveled in the south last winter to arrange for the details of the conference of the African Methodist Episcopal church to be held in May at Norfolk.

These bishops returned from their journey feeling deeply outraged over the accommodations they claim they were forced to endure on certain southern railways. They filed a complaint with the interstate commerce commission.

The roads and car companies complained of have all filed briefs stating that equal service and accommodations have been furnished blacks and whites alike.

VENEZUELA SAFE FROM BIG STICK.

(Continued from first page.)

noco corporation was Mr. Rudolph Dolge, who at one time was American consular agent at Caracas and who figured extensively in the dispute between Minister Bowen and Assistant Secretary Loomis, his testimony having been largely favorable to the latter.

Arbitration Award Attacked.

The third claim in the list is in behalf of the Orinoco Steamship company. That company was the direct successor of the rights granted under the concession to Fitzgerald and Turnbull.

These rights subsequently were vacated by the Venezuelan government by means of one of its usual arbitrary decrees. The steamship company filed claims aggregating $1,401,558.

An agreement was concluded five years ago for the arbitration of all such claims against the republic of Venezuela. As the result of that arbitration the steamship company was awarded $28,224, or about 2 per cent of its total claim.

That arbitration was signed, sealed, completed, and accepted years ago.

The Orinoco Steamship company claim has been pressed by Mr. R. Morgan Olcott, who is closely related to Mr. James Van Vechten Olcott, now congressman from New York, and former district attorney of that city.

The United States is now put in the position of demanding the reopening of a case already arbitrated, it having been alleged that there was fraud and collusion in the arbitration itself.

Asphalt Trust Aided Rebellion.

In the fourth claim there is to be found the principal one against the republic of Venezuela. This grows out of the seizure of the property in the asphalt lake of the New York and Bermudez company, which operated under a twenty-five year concession dated in 1883 and subsequent mining titles.

The New York and Bermudes company operated under the Hamilton concession, and in July, 1904, the Venezuelan government filed suit to cancel the concession for alleged nonfulfillment of certain parts of the contract.

The proceedings clearly were arbitrary and possibly unjust. A receiver was placed in possession of the property with the aid of government gunboats and soldiers.

The employes of the company were arrested, its property was seized, and its laborers were compelled to work at the point of the bayonet.

Unfortunately the trust undertook to drive Gen. Castro from the government. It has been proved guilty of having participated in what is known as the Matos rebellion, and the officers of the trust admitted that they paid over $100,000 to this revolutionary personage, but alleged that it was blackmail to which they were compelled to submit unwillingly.

Critchfield Claim Questioned.

The fifth claim, which is that of the United States and Venezuela company, refers to an asphalt mine located in the district of Maracaibo. The title to this mine comes through a grant by the Venezuelan government to one Pedro Guzman, who transferred his rights to George W. Critchfield, and that gentleman transferred the title and a contract for the building of a railroad to the United States and Venezuela company.

It is admitted that this concession and contract failed to secure the approval of the Venezuelan congress, as required by the constitution of that country.

It is claimed by the United States, however, that an omnibus resolution of the Venezuelan congress approving all of the executive's acts during this provisional presidency was sufficient to ratify the Critchfield contract.

Congress Balks Because of Frauds.

President Castro has been arbitrary, unjust, and foolishly defiant. Congress would like to get after him if it knew how to do it, but it is holding back on the proposition that an army should be sent to Venezuela or ships dispatched to its ports merely for the purpose of enforcing dubious claims for property under concessions which have been tainted with scandal and fraud since the day they were granted.

HOUSE ASKS LIGHT ON PAPER TRUST.

Adopts Both Resolutions Offered by Speaker Cannon on the Subject.

PAYNE HITS DEMOCRATS.

Says Attack on Tariff on Wood Pulp Is "Cheap Talk" of Cowards.

Washington, D. C., April 8.—The house today passed the two resolutions introduced by Speaker Cannon calling for certain information regarding the so-called paper trust.

One of these resolutions directs the attorney general to inform the house what steps have been taken to investigate and prosecute the International Paper Company of New York and other corporations or combinations engaged in the manufacture of wood pulp or print paper. The other directs the secretary of commerce and labor to inform the house what steps have been taken by the bureau of corporations towards investigating the alleged "paper trust."

After Mr. Clayton of Alabama denounced the paper trust as a "criminal trade conspiracy" and Mr. Williams called attention to the facility with which the resolutions had been reported because they had been offered by the speaker, Mr. Payne, chairman of the committee on ways and means, got the floor.

"Does anyone suppose," he said, "that by the passing of a bill putting wood pulp or paper on the free list in the twinkling of an eye you can transfer the industry from the United States to Canada or that under those circumstances the Canadian parliament will not impose an extra export duty on pulp logs?

Calls Attack on Tax "Cheap Talk."

"If that were done," he inquired, "when would you get your relief? Where would you get your cheaper paper? Where in the name of common sense would you benefit anybody in this country?"

Mr. Payne said he knew there was some "cheap talk" about taxing intelligence, but he asked, "why not hear this subject as intelligent men, and not go into hysterics over the matter?"

Addressing the democrats, Mr. Payne said the difficulty was that the democrats felt there were too many votes behind the newspaper people of the country, "who, under a protection which comes not from the tariff, but from localities that have a monopoly of the newspaper business of the United States, try to rush congress into the idea without investigation, without looking into the facts, and without determining whether you will deprive 88,000 people of the means of livelihood and force the removal of the tax."

Another Blow to Filibusters.

The house passed a new rule enabling the speaker to declare a recess at 5 o'clock every day for the remainder of the week without a roll call. Notwithstanding the rigid rules already in force, the democrats forced five roll calls on the rule.

Mr. Dalzell reported another rule, which the republicans put through by sheer force of numbers. It provided that hereafter a general appropriation bill that has been considered and amended in committee of whole house shall be put on its passage under suspension of the rules and that a majority and not a two-thirds vote shall carry the bill through.

The object of the rule is to prevent the democrats securing roll calls on motions, forcing votes on amendments.

WILL SETTLE MAIL CONTRACT.

Question of Wagon or Tunnel Service in Chicago to Be Decided on Friday.

Washington, D. C., April 8.—[Special.]—Second Assistant Postmaster General McCleary will endeavor on Friday next to settle the controversy over the carrying of United States mails through Chicago and between stations and the Chicago postoffice.

The company operating the Chicago tunnel has requested the postoffice department to renew its mail carrying contract, but has placed its bid at such a figure that the postoffice authorities are disinclined to give it immediate acceptance. The existing contract has been at the rate of $172,000 a year. The tunnel company has mentioned a renewal figure of more than $400,000, giving out at the same time a statement that it is impossible to obtain remuneration under the old contract for services rendered. The second assistant postmaster general has authority from congress to renew the contract at an equitable figure. He considers the bid of the tunnel company too high, and is considering a plan to use screen wagons in the place of the tunnel service.

Bids for screen wagon service in Chicago were opened yesterday. The screen wagon people and representatives of the tunnel company will gather in Gen. McCleary's office on Friday, and the postoffice authorities say a settlement of the contract will be effected.

ELECTRICITY FROM CANAL WILL LIGHT LINCOLN PARK.

North Side Boulevards Also Included in New Contract Between Board and Sanitary District.

Lincoln park and the north side boulevards are to be lighted with electricity generated by the Chicago drainage channel. The Lincoln park board met yesterday and decided to enter into a contract with the sanitary district for the necessary power. It is expected the park will be ready to use the electrical current by Sept. 1.

The contract will continue for fifteen years. The park will use 600 horse power of electricity daily, and later when the new addition to the park is completed this amount will be increased to 1,200 horse power.

It is estimated the new arrangement will save the park about $6,000 a year. In the past the park and boulevards have been lighted by gas and electricity.

At the meeting of the trustees of the sanitary district during the day arrangements were made for taking over certain lines of the Edison Electric Light company whereby the lines of the district could enter Berwyn and adjacent suburbs at a small cost and by a short route.

12 Best Sweet Peas

WHITE	Mrs. Unwin
YELLOW	Hon. Mrs. E. Kenyon
SCARLET	Queen Alexandra
ORANGE	Henry Eckford
PLUM COLOR	Black Michael
BLUE AND WHITE	Helen Pierce
DEEP PINK	Boutonni Pink
ROSE-CRIMSON	Prince of Wales
SHELL PINK	Countess Spencer
PURPLE BLUE	Mrs. Walter Wright
AZURE BLUE	Mrs. Geo. Higginson, Jr.
BUFF AND PINK	Sybil Eckford

Offer 48A 12 Pkts. One regular size Sweet Peas (regular price, $1.00) 50 cents net. Offer 48B 12 Ozs. One ounce each of above selection. 12 Best Sweet Peas (regular price, $2.25) $1.00 net.

OFFER 48C. 12 Mixed, per ounce, 15c.

With Every Order, FREE, our 1908 Catalogue Covers the Four Great Departments of Gardening; 160 pages, fully illustrated. Descriptions true.

"Vaughan's Flowers garland the Earth."

Early orders are appreciated.

Vaughan's Seed Store

84-86 Randolph St., CHICAGO

at NEW YORK, 14 Barclay St.

WHERE TO EAT.

Good Luncheons

Try the delicious, inimitable noon time luncheons, four o'clock teas, evening suppers, and after theater refreshments at

Gunther's Confectionery

212 STATE STREET.

Trustee Refuses $9,240 Offer

Trustee for Creditors of Goodyear Raincoat Co. Declines Bulk Offer for Stock, Placing Remainder of 1,155 Cravenettes, Rubberized Silk Coats and Auto Coats for Men and Women Within Reach of the Public at Half of Cost to Manufacture

Read These Letters—They Tell the Story

Cleveland, O., April 2, 1908.

F. E. Murphy, Trustee for Creditors,
Goodyear Raincoat Co., Chicago:

Dear Sir—

We will take over the entire remaining stock of the Goodyear Raincoat Co., consisting of 1,155 garments, as inventory dated April 2, for $9,240. Terms—$1,240 cash on delivery, balance of $8,000 to be covered by two notes of $4,000 each, due 30 and 60 days, respectively.

If offer is acceptable, you may ship goods at once. Wire answer.

Yours very truly, GAVEN & ALTMAN, By Philip Altman.

Chicago, April 4, 1908.

GAVEN & ALTMAN,
347 Euclid Av., Cleveland, Ohio:

Gentlemen—I am obliged to respectfully decline your offer of April 2d, as the creditors of the Goodyear Raincoat Co. insist upon a final cash settlement on Friday, April 24th; therefore nothing but a spot cash offer could be considered.

Yours very truly,
F. E. MURPHY,
Creditors' Trustee for Goodyear Raincoat Co.

TRUSTEE'S STATEMENT

Beginning this morning at 8 o'clock I will place on sale the entire remaining stock of the Goodyear Raincoat Co., consisting of 1,155 elegant new Cravenettes, Raincoats, Rubberized Silk Coats, etc., for men, women and children, at exactly one-half the cost of manufacture.

This enormous sacrifice is made necessary by the refusal of the creditors to delay final distribution of assets later than Friday, April 24th, and the public have an opportunity to purchase the goods at exactly the same prices as offered me for the entire stock in bulk by Gaven & Altman, wholesale raincoat dealers.

The Goodyear Raincoat Co. has always enjoyed the reputation of producing the finest rainproof garments in this country, and every one of the coats offered in this sale is up to their usual high standard, and all are new Spring 1908 models.

Nothing will be reserved and no mail orders can be filled. First come, first served. Intending purchasers are advised to attend immediately, as it is expected the entire stock will be sold today and tomorrow. Cash offers for the entire furniture and fixtures invited.

F. E. MURPHY, Trustee for Creditors.

ENTIRE STOCK CONDENSED INTO EIGHT LOTS

Lot 1—Women's $18 and $20 Steamer Coats—Light and medium weight steamer and traveling coats; several different styles to select from..... **2.75**

Lot 2—Women's Cravenettes—About 60 odds and ends. Most of these are salesmen's samples and some very expensive coats are included. The values range from $12 all the way up to as high as $32.50; all to go at..... **5.95**

Lot 3—Elegant Rubberized Silk, Worsted and Moire Coats—Made to sell from $18 to $25. Including all the newest ideas in stripes, noyelty effects and all shades of solid colors; these garments are hand-finished throughout and guaranteed absolutely water-proof. The styles are new and distinctive. One price of..... **8.75**

Lot 4—Women's Rubberized worsted Coats. About 100 in all. Value from $12 to $20..... **4.75**

Lot 5—Men's $18 and $20 Stylish Cravenettes—Tailored from close, hard, well-wearing fabrics, attractive patterns, new models. Full 52 in. long..... **7.50**

Lot 6—Men's Genuine Priestley Cravenettes. Genuine Priestley Cloth in a splendid variety of new Spring materials. Custom tailored in fashion's latest dictates. Venetian and silk lining and full 52 inches long, carefully built collars, broad shoulders, seams double-stitched. Patterns include Cambridge grays, black and brown stripes and plain Oxfords..... **12.50**

Lot 7—Men's Automobile Dusters, Regular $5 values (About 150 of these)... **1.50**

Lot 8—Women's $27.50 to $40.00 Beautiful Waterproof Silk and Moire Effects, in light tans, blues and browns, including elegant watered silks and many exclusive and rich designs and materials. No two of these coats are alike, and all are from Paris models. Magnificently finished, some with elaborate trimmings. All at one price of..... **12.75**

F. E. MURPHY, TRUSTEE FOR CREDITORS, **GOODYEAR RAINCOAT CO.**

Main Store: 114 E. Madison St. (NEAR CLARK.)

Branch Store: 61 State St. (MASONIC TEMPLE BLDG.)

TABLES SHIP SUBSIDY BILL.

House Committee, by Vote of 8 to 7, Goes on Record in Opposition to Mail Measure.

Washington, D. C., April 8.—By a vote of 8 to 7 the house committee on postoffices and post roads today virtually tabled the ocean mail subsidy bill.

The bill as introduced in the house raised second class mail vessels—carrying United States mails to South America, the Philippines, Japan, China, and Australasia—to the schedule of pay for first class vessels, an increase from $2.50 to $4 a mile. The bill passed by the senate similarly raised the pay for second class and third class vessels, an extreme increase, from $1 to $4.

In the house committee, after vigorous debate, a motion to substitute the house bill for the senate bill failed by the vote stated. It is now understood that the committee will take no further action on either bill.

BUSINESS MENTION.

CASTORIA

Bears the signature of CHAS. H. FLETCHER. In use for over 30 years, and THE KIND YOU HAVE ALWAYS BOUGHT.

Ask Your Grocer for a Trial Sack

Wingold THE FINEST FLOUR IN THE WORLD

and be convinced that it has no equal. It is cheaper to use because a sack of this Flour goes farther in baking than a sack of any other kind. Milled by our patent process, from choicest Northern Wheat, scrupulously cleaned and never touched by human hands in its process of making. Ask your grocer for "WINGOLD" FLOUR.

Bay State Milling Co.
WINONA, MINNESOTA
Dealers supplied by
W. M. HOYT COMPANY, CHICAGO.

ABOUT ADVERTISING—No. 18.

The Neighborhood of Your Advertising.

By Herbert Kaufman.

Circulation is a commodity which must be bought with the same common sense used in selecting potatoes, cloth and real estate. *It can be measured and weighed*—it is *merchandise* with a *provable* value. It varies just as much as the grocer's green stuff, the tailor's fabrics and the lots of the real estate man.

Your cook refuses to accept green and rotten tomatoes at the price of perfect ones. She does not count the number of vegetables that are *delivered* to her, but those that she *can use.* When your wife selects a piece of cloth she first makes sure that it will serve the purpose she has in view. When you buy a piece of property you consider *the neighborhood* as well as the *ground.* Just so when you buy *advertising* you must find out how much of the circulation you *can use.* You must consider the *neighborhoods* where your copy will be read with the same thoughtfulness that you devoted to selecting the spot where your goods are sold.

A dealer in precious stones would be foolish to open up in a tenement district, and equally short-sighted to tell about his jewelry in a newspaper largely distributed there. Out of ten thousand men and women who might *see* what he had to say not ten of them could *afford to buy his goods.* These ten thousand readers would be mass without muscle. He could make them *willing* to do business with him, but *their incomes wouldn't let them become customers.*

One of the greatest mistakes in publicity is *to drop your lines where the fish can't take your bait.*

Circulation is, as you see, a very interesting subject, but very few people know anything about it. It would surprise you to know that this ignorance often extends to the business offices of newspapers. I have known publishers to continually mistake the *class of* their readers and have met hundreds of them who had the most fantastic ideas upon the figures of their circulation.

While I would not be so harsh as to accuse them of anything more than being *mistaken,* none the less their tendency to infect *others* with this misinformation renders it extremely advisable for *you to* become a member of the Missouri society—and *"be shown."*

You don't want a circulation statement. You don't understand the tricks in their making. Circulation statements, usually sworn to, are dust to blind the eyes of the advertiser to a newspaper's delinquencies in producing results. Make the newspaper which carries your advertisement show you the list of its advertisers. The supreme test of the advertising value of a newspaper is—does it carry the bulk of the advertising? A newspaper which prints the most advertising, month after month, year after year, is always the best medium. This is true in New York, Boston, Philadelphia, as well as in Chicago.

(Copyright, 1908, by Tribune Company, Chicago.)

No. 19 will be published Saturday.

CARSON PIRIE SCOTT & CO

Insured Hosiery "Never-darn"

For Women Men and Children

Six Pairs for Two Dollars

Guaranteed to Wear Six Months

ADVERTISE IN THE TRIBUNE

15 doses 10c.

BLACKBURN'S Castor-Oil-Pills

A civilized physic.

STEAMSHIP LINES.

Ocean Navigation.

AUSTRO-AMERICAN LINE—
MEDITERRANEAN, ADRIATIC.
From New York to Naples and Trieste:
S. S. ALICE [new twin screw].....Apr. 18 June 3
S. S. M. WASHINGTON [new twin screw].Apr. 29
S. S. ARGENTINA [new twin screw].....May 6
S. S. LAURA [new twin screw].....May 20
Reasonable rates. For passage apply PHELPS BROS. & CO., General Agents, 2 Washington-st., N. Y. City. K. W. KEMPF, 84 La Salle-st., Chicago.

HAMBURG-AMERICAN LINE—
LONDON—PARIS—HAMBURG.
Amerika, [new]...Apr. 9 Kaiserin [new]...Apr. 23
*Pretoria.....Apr. 14 P. Lincoln [new].Apr. 25
*Sails to Hamburg direct.
GIBRALTAR—NAPLES—GENOA.
Moltke.....Apr. 22 Moltke.....June 2
Hamburg.....May 14 Batavia.....June 25
TRAVELERS' CHECKS ISSUED.
HAMBURG-AMERICAN LINE, 159 Randolph-st., Chicago.

FOR A SHORT VOYAGE TO THE CONTINENT TAKE A GIGANTIC TWIN SCREW FLYER OF THE
COMPAGNIE GEN'ALE TRANSATLANTIQUE.
La Provence ...Apr. 9 May 7 June 4 June 25
La Lorraine ...Apr. 16 May 14 June 11 July 2
La Touraine ...Apr. 23 May 21 .....
La Savoie ...Apr. 30 Mar. 28 June 18 .....
M. W. KOZMINSKI, G. W. Agt., 71 Dearborn-st.

CLARK'S 40 TOURS TO EUROPE.
Most comprehensive and attractive ever offered.
F. C. CLARK, Times Bldg., New York.
J. D. O'LEARY, 101 Adams-st., Chicago.

COOK'S 60 TOURS TO EUROPE.
All expenses included. Booklets.
THOS. COOK & SON, 234 S. Clark-st.

LOWEST RATES TO ALL PARTS OF EUROPE; drafts. 151 E. Van Buren, opp. depot. Lowitz.

STEAMSHIP LINES.

Ocean Navigation.

ACROSS THE ATLANTIC
IN 4 DAYS 18 HOURS AND 40 MINUTES.
5 RECORDS BROKEN
BY THE OLD RELIABLE
CUNARD LINE. ESTABLISHED 1840.
THE NEW QUADRUPLE SCREW TURBINE S. S. LUSITANIA AND MAURETANIA.
790 feet long. 32,000 tons. 70,000 H.P.
Largest, fastest, and most magnificent of vessels.
THE GIGANTIC NEW FAST CUNARDERS.
CARMANIA [Triple Screw Turbine].
LARGEST TRIPLE SC. STEAMSHIP AFLOAT.
CARONIA [Twin Screw], both 20,000 tons and TWO OF THE LARGEST IN THE WORLD.
Largest, Fastest, & Most Luxurious of Leviathans.
Have Elevators, Lounges, Daily Papers, Band.
N. Y. & BOSTON—QUEENSTOWN—LIVERPOOL.
Passengers booked through to London and Paris.
Umbria, N. Y.....Apr. 11 ..... June 20
LUSITANIA, N.Y.Apr. 15 May 6 May 27 June 17
Campania, N. Y.....May 9 June 6 July 1
Caronia, N. Y.....Apr. 18 May 16 June 13 July 11
Ivernia, Boston...Apr. 27 May 19 June 16 July 14
MAURETANIA...Apr. 22 May 23 June 3 June 24
Etruria, N. Y.....Apr. 25 May 23 July 4 Aug. 1
Lucania, N. Y.....Apr. 29 May 30 June 10 July 9
Carmania, N. Y.....May 2 May 30 June 27 July 23
Saxonia, Boston...May 3 June 2 June 30 July 28
CUNARD HUNGARIAN-AMERICAN LINE.
MEDITERRANEAN-ADRIATIC.
FROM NEW YORK TO FIUME VIA GIBRALTAR, NAPLES AND TRIESTE
THE NEW MODERN TWIN SCREW STEAMERS
Slavonia.....Apr. 30 June 18 Aug. 6
Vitonia [2d & 3d class only].Apr. 16 June 4 July 23
Pannonia.....May 14 July 2 Aug. 20
Carpathia.....May 28 July 16 Sept. 3
Travelers' cheques good all over the world.
F. G. WHITING, Mgr., Dearborn and Randolph-sts.

AMERICAN LINE—
PLYMOUTH—CHERBOURG—SOUTHAMPTON.
St. PAUL.....Apr. 11 ST. LOUIS.....Apr. 25
NEW YORK.....Apr. 18 PHILADELPHIA.....May 9
PHILADELPHIA-QUEENSTOWN-LIVERPOOL.
Marion.....Apr. 11 Haverford.....May 2
Friesland.....Apr. 15 Marion.....May 16
ATLANTIC TRANSPORT LINE.
NEW YORK—LONDON DIRECT.
MESABA.....Apr. 11 MINNEHAHA...Apr. 25
MINNETONKA.....Apr. 18 MINNEWASKA..May 16
RED STAR LINE.
NEW YORK—DOVER—ANTWERP.
FINLAND.....Apr. 11 ZEELAND.....Apr. 25
VADERLAND.....Apr. 18 KROONLAND...May 9
WHITE STAR LINE.
NEW YORK—QUEENSTOWN—LIVERPOOL.
BALTIC.....Apr. 16 ARABIC.....May 30
CEDRIC.....Apr. 23 CELTIC.....May 7
PLYMOUTH—CHERBOURG—SOUTHAMPTON.
TEUTONIC.....Apr. 15 MAJESTIC.....May 28
ADRIATIC.....Apr. 22 OCEANIC.....May 6
BOSTON—QUEENSTOWN—LIVERPOOL.
CYMRIC.....Apr. 22 [2 cl. only] ..... May 23
NEW YORK AND BOSTON TO ITALY.
Via Azores, Madeira, Gibraltar.
Republic...Apr. 18, noon | CRETIC...May 6, noon
Romanic, Ap. 25, 6:30 am | Canopic, May 16, 10:30 am
F. C. BROWN, Western Passenger Agent.
Phone Central 1129. 90-94 Dearborn-st.

CANADIAN PACIFIC

Empress Line of the Atlantic.

LESS THAN FOUR DAYS AT SEA.

The Empresses sail from Quebec to Liverpool in six days; two days on the majestic St. Lawrence. Speed, comfort, elegance, and safety are combined in these splendid express steamers.

Ask any ticket agent for particulars or write C. E. BENJAMIN, Gen. Agt., Tel. Harrison 1713. 323 S. Clark-st., Chicago.

ALLAN LINE OCEAN STEAMSHIPS.
Record Passage—6 days, 15 hours.

New Triple Screw Turbine Steamers.
VICTORIAN and VIRGINIAN, 12,000 tons each. The only turbine steamers on the Canadian route. Absolutely no vibration. Midship saloons, music and smoking rooms on promenade deck; electric light and bilge keels. Every modern improvement. Regular sailings from MONTREAL to LIVERPOOL, GLASGOW, LONDON and HAVRE [France].
Our steamers pass by daylight down the picturesque St. Lawrence. Accommodations are surpassed. Rates, saloon, $60 and upwards; second cabin, $42.50 and upwards. Our one class steamers, $40.00 and upwards. For further information apply to.....
ALLAN & CO., 174 E. Jackson-blvd., Chicago.

NORTH GERMAN LLOYD—
FAST EXPRESS SERVICE.
PLYMOUTH—CHERBOURG—BREMEN. 10 A. M.
Cecilie [new]...Apr. 14 Kaiser Wm. II...Apr. 28
Kronprinz Wm..Apr. 21 Kaiser d. Gr.....May 5
TWIN SCREW PASSENGER SERVICE.
PLYMOUTH—CHERBOURG—BREMEN. 10 A. M.
*Barbarossa.....Apr. 9 Kurfuerst.....May 7
Luetzow.....Apr. 30 Barbarossa.....May 21
*Bremen direct.
MEDITERRANEAN SERVICE
GIBRALTAR—NAPLES—GENOA. AT 11 A. M.
Friedrich.....Apr. 11 Albert.....May 2
K. Luise.....Apr. 18 P. Irene.....May 9
North German Lloyd traveler's checks.
GENERAL CLAUSSENIUS & CO.,
General Western Agents, 95 Dearborn-st.

ANCHOR LINE STEAMERS—NEW YORK, GLASGOW—LONDONDERRY—LIVERPOOL.
Columbia.....Apr. 11 May 9 June 6 July 4
Furnessia.....Apr. 18 May 16 June 13 July 11
California.....Apr. 25 May 23 June 20 July 18
Caledonia.....May 2 May 30 June 27 July 25
Saloon, $42.50 to $75.00. Second Cabin, $43.50 & $45.
Steerage, $27.50 and $28.75.
NEW YORK TO MEDITERRANEAN PORTS.
Calabria.....April 18 | Italia.....May 9
21-25 SHERMAN-ST. TEL. HARRISON 3330.

HOLLAND-AMERICA LINE—
TWIN-SCREW PASSENGER SERVICE.
NEW YORK, ROTTERDAM, via BOULOGNE.
Noordam.....Apr. 29 | Amsterdam.....Apr. 29
Statendam.....Apr. 22 | Ryndam.....May 6
Holland-America Line, 69 Dearborn-st., Chicago.

Lake Navigation.

GRAHAM & MORTON LINE—
GRAND RAPIDS, HOLLAND and SAUGATUCK PASSENGER SERVICE, MONDAY, WEDNESDAY and FRIDAY, 5 p. m.
To Grand Rapids, $1.50 Holland, $1.50 Saugatuck.

DAILY FREIGHT SERVICE
ST. JOSEPH and BENTON HARBOR.
Daily 9:30 a. m. except Saturday and Sunday. Saturday 11:30 p. m. No Sunday boat.
Fare 50c each way. Close connection with all steam railroads and interurban cars at ST. JOSEPH, BENTON HARBOR and HOLLAND. DOCK FOOT WABASH-AV. Phone Central 2162.

GOODRICH BOATS—TO MUSKEGON AND Grand Haven, fare $1.50. To Grand Rapids, $2.00. Leave Tuesdays, Thursdays and Saturdays, 7:45 p. m. Milwaukee and Racine, 75c; leave 8 p. m. daily except Sunday. Docks foot of Michigan-av. Phone Central 76.

RAILWAY TIME TABLES.

WESTERN ROADS.

*Daily. §Sunday. †Ex. Saturday. ‡Ex. Sunday. ¶Ex. Monday.

Chicago & North Western Railway.

Ticket office, 212 Clark-st. (Telephone Central 7211) and Wells Street Station. Information Bureau, Telephone Main 960 and Automatic 6268.

Leave		Arrive
†7:00 am	Milwaukee, Madison	a†11:35 pm
a†8:00 am	Milwaukee, Sheboygan, Manitowoc	a†11:35 pm
†8:05 am	Rockford and Freeport	†7:50 pm
‡8:05 am	via Elgin	a†7:50 pm
a†9:00 am	Milwaukee, Green Bay, Menominee	* 9:55 pm
* 9:00 am	St. Paul and Minneapolis, Beloit, Janesville, Madison	* 9:40 pm
†9:00 am	La Crosse, Winona and Minnesota	† 6:20 pm
* 9:00 am	Mansfield via Marrillan	* 9:40 pm
†9:00 am	Rockford via Harvard	† 6:20 pm
	COLORADO SPECIAL.	
*10:00 am	Denver, Omaha and Council Bluffs	* 9:25 pm
*10:00 am	Cedar Rapids, Des Moines	* 9:25 am
†11:00 am	Elgin, Rockford, Freeport	†2:40 pm
†11:30 am	Milwaukee, Green Bay, Sheboygan, Manitowoc, Wausau, Marshfield	a†7:15 pm
†12:00 pm	Cedar Rapids and Intermediate	† 2:10 pm
† 2:00 pm	Milwaukee and Madison	a†11:35 am
a†2:00 pm	Milwaukee, Green Bay, Menominee	† 4:00 pm
a†2:00 pm	Milwaukee, Madison	a†5:25 pm
†4:00 pm	Beloit, Janesville, Madison	†10:05 am
†4:15 pm	Elgin, Rockford, Freeport	† 9:55 am
* 5:00 pm	Milwaukee, Sheboygan, Manitowoc, Appleton Jct., Ashland	* 9:40 am
* 5:00 pm	Oshkosh, Wausau, Marshfield	¶ 9:55 am
	OVERLAND LIMITED.	
* 6:00 pm	Omaha, Sioux City, Ogden, Salt Lake, San Francisco, Los Angeles, Portland	*†7:20 pm
* 6:20 pm	Omaha, Nor. Iowa and Dakotas	* 9:35 am
b†6:25 pm	Elgin, Rockford, Freeport	†5:05 pm
	NORTHWESTERN LIMITED.	
* 6:30 pm	St. Paul, Minneapolis, Janesville and Madison	* 9:45 am
	NORTH SHORE SPECIAL.	
* 6:30 pm	Milwaukee and Racine	* 9:15 am
* 8:00 pm	Milwaukee, Houghton, Marquette	* 7:05 am
‡ 8:00 pm	Sault Ste. Marie (Through Sleeper)	‡ 7:25 am
* 8:04 pm	La Crosse, Winona, Minnesota and Dakota	* 7:05 am
* 9:45 pm	Madison, St. Paul and Minneapolis	* 7:05 am
*10:00 pm	Janesville, Superior and Duluth	* 7:25 am
	LOS ANGELES LIMITED.	
*10:00 pm	Omaha, Salt Lake, Los Angeles	*†1:00 am
*10:00 pm	Cedar Rapids and Des Moines	* 9:35 am
*10:00 pm	Milwaukee, Green Bay, Escanaba	* 7:20 am
*10:45 pm	Omaha, Sioux City, Black Hills, Denver, Salt Lake, San Francisco, Los Angeles, Portland	* 8:55 am
‡10:45 pm	Northern Iowa and So. Dakota	‡9:45 am
† 2:45 am	Milwaukee, Ashland, Marquette, Wausau, Marshfield, Grand Rapids	*†2:25 pm
† 3:00 am	Beloit, Janesville, Madison, St. Paul, Minneapolis, Superior and Duluth	*†11:35 am
† 3:00 am	La Crosse and Winona	† 5:20 pm

(a) Daily Chicago-Milwaukee. (b) Sunday 7:55 p. m. (d) Except Sunday north of Green Bay.

ILLINOIS CENTRAL R. R.

All through trains from Central Station, Lake Front and 12th-st. City ticket office, 117 Adams-st. Phone Central 6210.

Leave		Arrive
* 9:40 am	N. Orleans-Memphis Special	* 9:20 pm
* 6:00 pm	Lim'd Memphis, N. Orl'ns, Hot Springs, Nashville	*†11:20 am
*10:02 am	St. Louis & Springfield	* 7:28 pm
*10:15 pm	Daylight Special	* 7:27 am
	Diamond Special	† 5:20 pm
† 8:30 am	Cairo Local	
† 2:50 am	Southern Fast Mail	* 9:15 am
† 5:50 am	Evansville	
	Evansville, Nashville	
* 5:20 pm	Sleeping car carried on N. O. Limited, 6:00 p. m.	* 9:15 am
* 8:20 pm	Champaign, Decatur, Pana	* 1:20 pm
† 8:30 am	Bloomington & Chatsworth	† 0:30 pm
* 8:20 pm	Bloomington & Chatsworth	*†1:30 am
* 9:00 pm	Cairo and South	* 6:30 am
* 3:45 pm	Kankakee and Gilman	* 10:00 am
† 3:50 pm	Minneapolis-St. Paul Ltd.	* 9:30 am
* 6:00 pm	Omaha Council Bluffs Ltd.	* 8:30 am
* 4:00 pm	Dubuque & City of Dallas	* 8:30 am
* 9:45 am	Dubuque & Ft. Dodge Exp.	* 4:20 pm
* 2:40 am	Fast Mail, Dubuque & West	* 9:55 pm
* 2:40 am	Minneapolis and St. Paul	
* 5:00 pm	Rockford Passenger	*†10:10 am
† 3:30 pm	Rockford, Freep't, Dubuque	†12:25 pm

CHICAGO GREAT WESTERN 5th-av. and Harrison. Offices, 109 Adams-st. Phone Canal 2260. Grand Central Station.

Leave		Arrive
Dubuque, Byron, Sycamore	† 7:00 am	† 7:10 pm
St. Paul, Omaha, Kan. City	* 9:45 am	*10:00 pm
Byron, Sycamore	* 3:00 pm	*10:40 am
Omaha, Kan. City, Des Moines	* 6:00 pm	* 8:55 am
St. Paul, Dubuque	* 6:00 pm	* 8:55 am
St. Paul, Omaha, Kan. City	*11:30 pm	* 2:15 pm

PLAN TO BR... FACTORY S...

Proposed That Ra... vide Terminal ... Build Spur T...

WOULD END CO...

Central Passenger A... Session to Discuss... Excursion R...

A movement to widen t... cago's manufacturing distr... existing conditions of ser... which have handicapped ... moving home products hav... the

PLAN TO BROADEN FACTORY SECTION.

Proposed That Railroads Divide Terminal Lines and Build Spur Tracks.

WOULD END CONGESTION.

Central Passenger Association in Session to Discuss Granting Excursion Rates.

A movement to widen the scope of Chicago's manufacturing district and to relieve existing conditions of serious congestion which have handicapped the railroads in moving home products has been started by the Chicago Association of Commerce.

Last week officials of the association and of the Northwestern railroad inspected the road's Chicago terminals with the view of mapping out a new manufacturing district.

The plan is to divide the terminal lines into industrial sections and to build a spur for each section to a distance of several blocks from the main tracks. Thus the necessity of locating large manufacturing plants on the main lines or of building individual side tracks will be done away with and manufacturing sites will be increased in number and at the same time made less expensive to new concerns of the smaller sort which at present cannot locate their plants on the main lines.

Railroad Men Favor Plan.

By this plan the association expects to afford to the more remote plants equal transportation facilities with the older and more centrally located plants. Officials of the Northwestern favor the plan, or, at least, an experiment along the lines laid down by the commerce association. If the plan proves successful in bringing new industries to Chicago it will be laid before other railroads for consideration. If for no other reason than affording relief from traffic congestion along the main lines, the plan will meet favor with railroad men.

Following the initial inspection trip another tour will be made next week and definite plans for building spurs and plotting manufacturing sites will be made. Both railroad and commercial men declare that in some such arrangement lies Chicago's industrial future, and as adjacent sites in the manufacturing district now are almost wholly occupied and new plants cannot come to the railroads, it is proposed to have the railroads go to them.

Discuss Excursion Rates.

The Central Passenger association began its monthly meeting yesterday in Chicago by considering summer excursion rates and low fares for the republican national convention in June. The question of summer excursion rates to Canadian resorts first was taken up. The old rates probably will prevail. Convention rates were discussed, but no agreement was reached. The meeting will be continued today, and it is probable that similar action to that of the Western Passenger association will be taken. This will mean that the association will report in favor of the 2 cent rate, or will fail to approve of the 1½ cent basis, and will leave the individual roads to make their own rates.

General Managers Meet.

The General Managers' association of the American Railway association began its annual convention at the Auditorium hotel in the morning. The convention started with an executive session in the rooms of Chairman J. E. Hurley, general manager of the Santa Fé. The purpose of the meeting is to consider transportation questions, including rates, demurrage charges, and terminals. Following the morning session a conference was held with executive officers of the Order of Railway Conductors and the engineers', trainmen's, and firemen's unions, which are in Chicago to meet the railroad men for a discussion of the new sixteen hour day law. The conference was short and not productive of results. Another joint meeting will be held today.

$20,000 FINE FOR REBATES.

Federal Court Punishes Stearns Salt and Lumber Company for Taking Favors from Railroad.

Grand Rapids, Mich., April 8.—Judge Knappen in the United States District court today sentenced the Stearns Salt and Lumber company of Ludington, Mich., to pay a fine of $20,000 for accepting rebates from the Pere Marquette railroad on lumber shipments.

The Stearns company was indicted by the March grand jury in twenty counts. Two weeks ago the company entered a plea of guilty.

Clemency was asked on the ground that the rebates were accepted for the company by clerks without the knowledge of the company itself.

Santa Fe Admits Oil Rebate.

Los Angeles, Cal., April 8.—That the Santa Fé gave rebates of almost $38,000 to the Associated Oil company last summer on freight paid for shipments of oil in 1906 was admitted today by Edward Chambers, assistant freight traffic manager, in the hearing before the state railroad commission. This is the refund referred to in a message by President Roosevelt to congress in January, in which the president quoted a portion of Mr. Chambers' letter authorizing a refund.

DISCUSS BANK RESERVE PLAN

George E. Roberts and Charles G. Dawes Give Their Views.

BOTH OVERLOOK ONE FACT.

Controversy Hinges on Proposed Amendment to the Aldrich Bill.

In the controversy between the national banks and Charles G. Dawes over the Aldrich bill reserve amendment the following was received from George E. Roberts of the Commercial National yesterday:

"Mr. Dawes states:

This is what he (Mr. Roberts) should have said in reference to the sum of, Under the Aldrich bill of this reserve there may be carried in securities (one-third) ..... $ 98,477,901
There must be carried in lawful money. 196,955,802

$295,433,703

As a matter of fact the controller's statement shows that on Feb. 14 the cash in the nonreserve cities was.... $232,752,937
Subtracting the Aldrich bill lawful money requirements 196,955,802

Leaves an excess of..... $ 35,797,135

"The above statement is correct except that Mr. Dawes does not explain how with a surplus of $35,797,135 he is going to purchase the $98,477,901 of bonds which he has substituted for cash in the reserves. For both classes of banks the excess of cash, after the full bond substitution, is $32,992,073, but there are $134,969,980 of bonds to be paid for. The central reserve cities must face drafts on them for this amount. Just when, how and where this money would reappear in commerce are matters of conjecture only.

"If the balances of the country banker in the central reserve cities were actually reduced as the bill intends, his liability to command accommodations there, as from time to time needed, would be reduced correspondingly.

Sees Only Minimum Effects.

"All the figures based on the February statement show the minimum effects of the Aldrich bill. Business is confessedly restricted and reserves abnormally large, and to say that therefore a given amount of money may be permanently locked up without detriment to the country is unwarranted.

"The intention of the Aldrich bill is to increase cash reserves in all banks outside of central reserve cities, and this intention Mr. Dawes approves in the resolutions of Chicago national bankers oppose. The provisions of the national banking act in this respect have stood unchanged since the system was established. There is less need to increase reserves in country banks now than at any previous time, for there are more reserve cities, transportation facilities are better, and the telephone places the country banker in close communication with his reserve agent.

"The only argument for a change is the fact that two or three times in the last forty-four years the reserve agents have not been able to respond to the calls on them. This has occurred in times of panic, when the country banker has been moved to fortify himself because he knew our inelastic system was unequal to such emergencies. If the reserve agent were enabled, on the basis of his ordinary commercial assets, to obtain an additional supply of currency from a legalized clearing house or central bank, no other remedy would be required."

Mr. Dawes Makes Statement.

The following was received from Charles G. Dawes, president of the Central Trust company and former controller of the currency:

"In connection with my former statement, to which Mr. Roberts and others took exception, that the passage of the reserve provisions of the Aldrich bill, requiring stronger cash reserves in country banks, will not necessitate disastrous contraction of national bank loans, I have official figures just received from T. P. Kane, acting controller of the currency, the calculations having been made by the treasury department from the Feb. 14 call by states and the reserve cities separately. This statement shows that the banks as a whole have a large surplus of lawful money on hand over the requirements of the Aldrich bill."

Important Fact Overlooked.

In this connection there is an important fact which neither Mr. Dawes nor Mr. Roberts has yet brought out. The report of the controller for Feb. 14 shows among the resources of the national banks the following investments, apart from bonds held to secure circulation or government deposits:

Bonds, securities, etc..... $714,048,089
Held by central reserve cities..... 178,796,787

Leaving amount held by reserve cities and country banks..... $535,243,852

It is not improbable the banks would change a sufficient amount of these investments into the securities called for by the Aldrich bill, so that lawful money reserves need not be disturbed.

NEWS OF THE COURTS.

Decrees.

Judge Frost—283996—Moore vs. Moore; dec. div.
Judge Gibbons—283715—Jensen vs. Jensen; dec. div.—283612—Moss vs. Moss; dec. div.—283182—Antisdell vs. Antisdell; dec. div.
Judge Carpenter—No. L. R. 2457—Appl. Raldorf; dec.—L. R. 2046—Hempel vs. Hempel; dec. div.—L. R. 2472—Appl. Kelly; dec.
Judge Barnes—190440—People, etc., vs. First B. L. assn.; dec.
Judge Ball—244704—Campion vs. Campion Mining and Trading co.; dec.—265254—Crandall vs. Brueck et al.; dec. for partition.—266236—Kerr vs. Kerr; dec. div.

Judgments.

Judge Wright—257665—Reddick, admr., etc., vs. C. J. Ry. Co. et al.; judgt. on verdt. for $5,000.
Judge Smith—15164—Sisewski vs. Kwasigroch; judgt. on verdt. for $55 and satisfied.
Judge Dupuy—12230—Rocco, etc., vs. Fetzer; judgt. on verdt. for $150.
Judge Gibbons—264145—Tichenor et al. vs. city of Chicago; judgt. on verdt. for $357.50.—264146—Simons vs. city of Chicago; judgt. on verdt. for $200.
Judge Honore—265051—Jewett vs. Forest City Leasing and Mining Co.; judgt. for costs vs. plf.
Judge Heard—254219—Atlas Wine and Liquor Co. vs. Peter H. Hartlett et al.; judgt. by conf. for $149.35.
Judge Heard—284219—John F. O'Connor vs. Michael W. Cunningham; judgt. by conf. for $425.

Court Calls for Today.

SUPERIOR COURT.

Judge Ball—Room 541—9:30 a. m., chancery motions of course. Trial call, 5130, 7007, 7009, 6807, 4827, 9498, 7703, 3047, 6193, 4806, 1729, 8511, 8573, 8775, 7253, 3781, 8232, 7961.

Judge Barnes—Room 835—9:30 a. m., chancery motions of course. Trial call, 107342. On hearing, 7934, Sheppard vs. R. L. Ins. Co.

Judge Kavanagh—Room 842—9:30 a. m., trial call, 15677, 13637, 13218, 15580, 15569, 11357, 15587, 15980, 15962, 15803, 16016, 16017, 16018, 11943. On trial, 16079, Connors vs. city of Chicago.

Judge Thompson—Room 842—9:30 a. m., trial call, 16220, 16226, 16307, 16392, 16389, 16393, 16396, 16444, 16440, 16447, 16448, 16451. On trial, 16360, Coffin vs. C. C. Ry. Co.

Judge Brentano—Room 829—9:30 a. m., cases assigned from Judge Abbott.

Judge McEwen—Room 807—10 a. m., trial call, 10759, 10760, 14441, 16004; on trial, 16118, Lukes vs. Eckels.

Judge Smith—Room 806—9:30 a. m., law motions of course and contested motions; 10 a. m., trial call, 14607, 15004, 12989, 13943, 13980, 15981, 15982, 15984, 15997, 12569, and first call of cases from calendar, 501 to 550.

Judge Wright—Room 806—10 a. m., trial call, 12256, 9440, 14472, 15742, 15710, 15011, 15918, 15920, 16201, 16205, 16209, 16208, 16211, 16213, 15060, 14509, 15078, 15341, 15320, 15673, 15418.

Judge Dupuy—Room 811—9:30 a. m., trial call, 13616, 10075, 12003, 10066, 14144, 14684, 15101, 15040, 15210, 15031; 2 p. m., 10080, 10081, 10084, 10127, 10184, 10135, 13390.

Judge Patton—Room 1125—9:30 a. m., assigned cases from Judge Dupuy.

Judge Abbott—Room 1140—9:30 a. m., trial call, 14472, 15138, 13219, 13498, 1228, 15225, 15373, 15776, 15245, 15246, 15207, 14636, 15222, 14833, 14473, 12230, 10613, 15314, 12615, 13354, 15356. On trial, 14471, Gent vs. S. V. C. Co., and first call of cases 351 to 400 inclusive.

CIRCUIT COURT.

Judge Walker—Room 705—10 a. m.—Chancery motions of course. Trial call, 19354, 21068¾. On hearing, Parker vs. Lonson.

Judge Carpenter—Room 741—10 a. m.—Chancery motions of course. Trial call, 12870, 17939, 21195, 10279.

Judge Mack—Room 709—10 a. m.—Law motions of course. 1st cases, 7397, 7516, 7295, 7530, 7790, 6070, 6911, 8584, 7839, 21700, 7825, 7539, 7545, 8015, 8015, 8390, 6461, 7726, 8706, 8754, 8773, 8785. On trial, 7154, Stern vs. Freier.

Judge Clifford—Room 707—10 a. m.—Law motions of course. Trial call, 8462, 8540, 8720, 8726, 7257, 8753, 8772, 8857, 8892, 8894, 9062, 9042, 9049, 9068, 9070, 9120, 9135, 9145, 9155, 9178, 9184, 9212, 9290, 7873. On trial, 21861, Potter vs. M. M. Life.

Judge Frost—Room 710—9:30 a. m., law motions of course. Trial call, 6801, 6763, 6787, 6796, 6808, 6827, 6340, 6808.

Judge Puthuff—Room 729—9:30 a. m. law motions of course. Appeal calendar No. 6. Trial call, 10108, 10118, 10123, 10129, 10145, 10150, 10161, 10162, 10153, 10201, 10036, 9418, 9811, 9448, 10106, 10104, 8283. On trial, 10066, estate of Pfeiffer, dec'd.

Judge Heard—Room 735—10 a. m., law motions of course. On trial, 23, Holland vs. county of Cook.

Judge Honore—Room 739—9:30 a. m., law motions of course. 10 a. m., trial call, 2477, 5706, 7210, 8053, 8474, 8587, 4813, 9386. On trial, 7321, Kolm vs. Peter.

Judge Gibbons—Room 742—9:30 a. m., law motions of course. 9:45 a. m., trial call, 6062, 7095, 7096, 8329, 8028, 7068, 7103, 7088, 7106, 7137, 8403, 8364, 7187, 7194, 7206, 7217, 7218, 7128, 6878, 8470, 6161. On trial, 6081, Bernstein vs. Farber.

Judge Stough—Room 1129, 10 a. m., trial call, 6116, 3251, 4234, 4000, 5277a, 5563, 5690, 5772, 5773, 5825, 5896, 6044, 6047, 6050, 6079, 6093, 6104, 6121, 6127, 6146, 6222, 6288.

Judge Craig—Room 1133, 10 a. m., law motions of course; trial call, 2926, 3058, 4616, 4000, 907, 5260, 5529, 5522, 5563, 5703, 4417, 5767, 5775, 5871, 5872, 5937d, 5947, 5969, 6059, 6067, 6077, 6114, 6120, 6155, 6156, 2976.

Judge Gray—Room 1141, 10 a. m., law motions of course; trial call, 10061, 10704, 1077, 10827, 10843; 10 10868, 10900, 10895, 10051, 10955, 9187; 2 p. m., 10000—Lewy vs. Newman.

PROBATE COURT.

Judge Cutting—Room 647—10 a. m., motions. Set cases in the estates of Leonhard Rothenberger, Patrick H. Breen, and Rise Slane.

COUNTY COURT.

Judge Rinaker—Room 603—10 a. m., motion. Set case, 32245.

Judge Pond—Room 603—10 a. m., hearing on public benefits in the following cases in calendar 1/8, 31543, 32254. Hearing on legal objections in the following: 32011, 31807. Hearing on benefits in the following: 30403, 30557, 31716, 31748, 31753, 32128.

CRIMINAL COURT.

Judge McBurney—Trial call, 1170.
Judge Chetlain—Trial call, 72, 3018, 2757.
Judge Kersten—Trial call, 2890, 3008, 3007.
Judge Pinkney—Trial call, 1246, 1068, 594, 1896.

Judge Windes: Judge Chytraus, Judge Brentano—Calls not extended.

UNITED STATES DISTRICT COURT.

Judge Landis—10:15 a. m., motions.
Judge Bethea—10:15 a. m., motions.

UNITED STATES CIRCUIT COURT.

Judge Landis—10:15 a. m., motions. On trial, 26744. Set cases, 25762, 27626, 27805, 28344.
Judge Bethea—10 a. m., motions. Set case, 28526.
Judge Kohlsaat—10 a. m., motions.

Petition in Bankruptcy.

Continental National Bank et al. to have C. M. Robertson & Co. adjudged bankrupt; Gann & Peaks attorneys.

Appellate Court—Second District.

Ottawa, Ill., April 8.—[Special.]—The proceedings in the Appellate court, Second district, today were:

People vs. Strauch; motion by defendant in error to dismiss writ of error and strike abstracts from the files.

People vs. Allen; motion by appellant for time to file brief in resistance to motion to dismiss; time extended to April 13.

City of Watseka vs. Bailey; motion to affirm denied; appeal dismissed.

Kilmer vs. Parrish; suggestion of diminution of record and motion by appellee for leave to file additional record.

Guthrie vs. Empire Coal company; motion by appellee for time to file briefs; time extended ten days.

Savage vs. Chicago and Joliet Electric railway; motion by appellant for time to file abstracts and briefs; time extended fifteen days.

Peterson vs. Mayer; motion by appellee for time to file briefs; time extended ten days.

Strafford vs. Republic Iron and Steel company; same motion and order.

Adjourned to 10 a. m. tomorrow.

Illinois Supreme Court.

Springfield, Ill., April 8.—[Special.]—Proceedings in the Illinois Supreme court today were as follows:

People ex rel. Healy vs. Kneer; rehearing denied.

Clark vs. city of Chicago et al.; rehearing denied.

Jackson vs. the Security Mutual Life Insurance company; opinion modified; rehearing denied.

Thompson vs. Patek et al.; motion by appellee to dismiss denied.

Royal League vs. Kavanagh; rehearing denied; opinion modified.

Humphrey et al. vs. Hudnall et al.; rehearing denied; opinion modified.

Arendall vs. Harrington Mfg. Co.; rehearing denied.

McNichols vs. Tinsley et al.; motion by appellant to extend time eight days to file abstracts and briefs allowed.

Hinckley vs. Colvin et al.; rehearing denied.

Blankenship vs. Hall et al.; rehearing denied.

Patterson vs. Warfield, extr.; rehearing denied.

Atchison vs. McKinnie et al.; rehearing denied.

Palmer vs. Chicago City Railway company; rehearing denied.

Sorg et al. vs. Sorg; petition stricken from docket.

Lowden et al. vs. Sorg; rehearing denied.

Shields et al. vs. Sorg; rehearing denied.

Wesley hospital vs. Streng; rehearing denied.

People ex rel. Healy vs. Barrios; motion by relator leave to file amended information allowed; respondent ruled to answer within ten days from today.

People, ex rel. Healy vs. Maloney; motion leave to file an amended information allowed; respondent ruled to answer by first day of next term.

People, ex rel. Healy vs. James Weber; motion by state's attorney for leave to file information allowed; respondent ruled to answer by first day of next term.

People, ex rel. Healy vs. Frederick Kingsland; motion by state's attorney for leave to file information allowed; respondent ruled to answer by first day of next term.

People, ex rel. Healy vs. Maloney; motion leave to file an amended information allowed; respondent ruled to answer by first day of next term.

People, ex rel. Healy vs. Frederick C. Struckmeyer; motion by state's attorney for leave to file information allowed; respondent ruled to answer by first day of next term.

Carroll Giglioti vs. board of law examiners; motion for leave to file petition for writ of mandamus denied.

Kesley company vs. Harraves et al.; motion by appellee to dismiss as to Fred Harraves and William S. Phillips; motion by appellee to dismiss and transfer cause to Appellate court Second district.

Passavas vs. Passavas; motion by appellant to continue to June term.

Gillespie, trustee, vs. Fulton Oil and Gas company; motion by appellant for an extension of time to file abstracts and briefs on or before twenty days before the first day of next term and to continue.

On motion of attorney general, people's docket set for Monday, April 20.

Report of board of law examiners recommending candidates for admission to bar approved.

United States Supreme Court.

Washington, D. C., April 8.—[Special.]—Proceedings in the United States Supreme court record today were:

No.—The United States, appellant, vs. the Chandler Dunbar Water Power company; argument concluded by Attorney General Bonaparte for the appellant.

No.—Bradley W. Palmer, et al., petitioners, vs. the State of Texas, et al.; three counsel for the respondents allowed to make oral argument herein on motion of R. V. Davidson for the respondents; argument commenced by Mooredeld Storey for the petitioners and continued by T. W. Gregory, Robert Vance Davidson, and C. W. Allen for the respondents and by E. B. Perkins for the petitioners.

Adjourned until tomorrow at 12 o'clock. The docket call for Thursday, April 9, will be as follows: Nos. 535, 4 (original), 190, 171, 198, 199, 201, 202, 203, and 204 (and 206).

Back To Your Old Friend

If you have drifted away—
If you have eaten hot meats and rich, hard-to-digest foods all winter—
Come back to your old friend

EGG-O-SEE

Toasted Wheat Flakes

Appetizing, Satisfying, Wholesome

Egg-O-See, whole wheat in the most nutritious form, is the ideal food for Spring and Summer.

Because—

It gives body and brain the very elements nature demands they should have for health and strength,

It is easy to digest, and

Its rare good taste is pleasing to the most whimsical appetite.

Our **back-to-nature** book, containing many attractive recipes for serving Egg-O-See, together with a full course on physical culture, sent free on application.

At Your Grocer's, 10 Cents

Egg-O-See Cereal Company, Chicago, Largest Manufacturers of Flaked Cereal Foods in the World.

Did You Get Your FREE Wizard Carpet Clean?

The demand has been enormous for the large Free Packages of WIZARD CARPET CLEAN we are distributing so that you may know by actual proof just how efficient this compound is—how different from all others. Did you get *your* free can? Remember the distribution lasts *this week only.* Better call today! WIZARD CARPET CLEAN

Sweeps without dust,
Protects fine furniture and hangings,
Will not grease or discolor,
Keeps hardwood floors in perfect condition,
Will not dry out,
Kills all germs,
Saves dusting and mopping,
Makes carpets like new,
Is absolutely guaranteed,
Saves steps and health.

In short, is an all 'round blessing in every home. WIZARD CARPET CLEAN is economical, too—absorbs four times its own bulk in dirt and dust, and goes one-third farther than any other similar compound.

You will positively know that what we say is true if you will

Get a Large Free Package TODAY

and try it in your home. Call for a package at the Household or Drug Department of any of the following stores:

The Fair — Boston Store — Public Drug Co.
Central Drug Co. — Rothschild & Co. — Buck & Rayner
Hillman's — Siegel, Cooper & Co. — Carson Pirie S. & Co.

Wizard Carpet Clean, in 10c and 25c packages, may be had at all dealers.

Trade supplied by Floor Clean Co., 273 E. Kinzie Street, Chicago.

Mandel Brothers

House dresses, long kimonos: extra values

It is a treat to go through the aisles where these dresses are displayed. Such a wealth of daintiness, such a variety in the styles and in the fabrics. Third floor

You will wonder how it is possible to sell garments with so much attention paid to the detail of the style and workmanship, at prices that are actually less than the expense would come to were you to buy the materials and do the work with your own hands.

2-piece house dresses at $1

In black-and-white, blue-and-white and pink-and-white figured percale; full skirt, plaited waist, trimmed with four rows of embroidery, $1.

One-piece Dutch dresses 1.95

In plain blue chambray, also pink-and-white and blue-and-white percale; button back, square neck and short sleeves; plaited front, small pocket; full skirt, 1.95.

1-piece house dresses 1.35

In blue-and-white, pink-and-white and black-&-white striped percale; full skirt; waist with pointed yoke, round collar, plaited back, price 1.35.

3-piece jumper dresses at 2.95

Of bl'k-&-white figured percales, full skirt, with bands piped in blue lawn; jumper has rows of small tucks, piped in blue; white waist and short sleeves, special at 2.95.

Lingerie princess dresses $5

Pink or blue, lace yoke front and back, finished with rows of lace insertion; short sleeves, handsomely trim'd, kimono effect over shoulders; wide skirt, nicely trimmed, $5.

Crepe kimonos, special at $1

In blue, pink, gray and dark red; shirred yoke, large flowing sleeves, trimmed with band of contrasting color; full skirt, $1.

TAN OXFORDS
For Men

The new men's shop offers a complete showing of russet Oxfords and Boots of the Better Class. Their individual shade and refined character insure their being enjoyed by the most careful dresser.

"F. S. & U." BUILT-IN QUALITY

makes them inconspicuous, and correct as to fit, finish and fashion—points of superiority which cannot be hoped for in shoes less carefully made.

Reasonably priced, $5.00 upwards

French, Shriner & Urner

"Men's Shoes of the Better Class."

53 Jackson Boulevard

(Just East of State)

Chicago New York Brooklyn Philadelphia

Agencies throughout the United States

REVELL & CO.
SANITARY DESKS

Office Furniture

Adams-st. and Wabash-av.

VENUS PENCILS

Seventeen Black Degrees
6B Softest to 9H Hardest
and
Two Copying Degrees
Soft and Hard

American Lead Pencil Co., N. Y.

SERMONS ON BANKING PUBLISHED EVERY THURSDAY || **No. 5.**

It is Embarrassing to Borrow

Even from one's *best friend.* It hurts one's pride. If you have experienced this you are probably a savings depositor right now. If not, why don't you escape this mortification and embarrassment of borrowing by piling up a little money ahead? It gives one a *big relief.* Come in and introduce yourself to our Mr. Niemeyer, who will see that you are given proper attention.

Ask Mr. Niemeyer for Souvenir "A."

All savings deposits made on or before April 10 will bear interest from April 1

UNION TRUST CO. TRIBUNE BUILDING CHICAGO

CAPITAL $1,000,000. SURPLUS $1,000,000.
—DEPOSITS $11,000,000. SURPLUS ALL EARNED.—
ESTABLISHED A. D. 1869.

$38

from Chicago, daily, March 1st to April 30th.

Our Daily and Personally Conducted Excursions are in charge of experienced men, who look after your comfort enroute, in Pullman tourist sleeping cars through to Los Angeles, San Francisco and Portland via

Chicago, Union Pacific & North Western Line

Pacific Coast

Double berth $7.00 from Chicago.

Write for booklets and maps.

S. A. HUTCHISON,
Manager Tourist Department,
212 Clark St. (Tel. Cent. 721) and 120 Jackson Blvd.

Thoughts on Desks

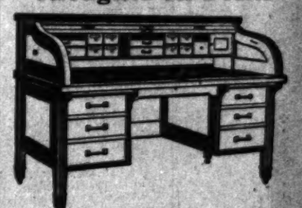

"Material, Design and Workmanship" may be a stock phrase—but wait till you see an Andrews Desk.

A good appearance begets confidence—and orders.

You couldn't enjoy eating at a dirty table—neither can you enjoy work at a worn desk.

Cultivate a Love for System. An Andrews Desk is the first step.

The A. H. Andrews Co.,
174 Wabash Avenue, Chicago.

RUPTURE CURED

without use of the knife. No pain or detention from business. Assist nature with a Retentive Truss and in time the rupture will be permanently cured. Call and investigate. We manufacture also ELASTIC STOCKINGS, SUPPORTERS, etc.
THE COMMON SENSE TRUSS CO.,
MAIN FLOOR, 100 DEARBORN ST., Chicago, Ill.
The only manfrs. of truss-es, etc., not in the trust.

ADVERTISE IN THE TRIBUNE

Cubs' Weather Luck Changes. Sox Unable to Play. Swimming Events.

LOW GRADE RAIN HALTS THE CUBS.

Record of Two Weeks' Ball Playing Weather Broken at Evansville.

M. WALSH SAYS GOOD-BY.

"Candy Kid" Furnished Transportation Back to His Virginia League Berth.

BY CHARLES DRYDEN.

Evansville, Ind., April 8.—[Special.]—An outburst of low grade rain, the first the Cubs have seen since leaving Vicksburg two weeks ago, halted the pastime here today. The drizzle soused things from daylight until dark and chased the river rats—i. e.: the local ball team—from the lowlands to the highest peaks of Evansville.

While parching in the dry and arid wastes of Alabama and Georgia certain of the athletes yearned for the moisture of their native land north of the Ohio river. Now that they are here they howl about too much wet. Did you ever see the beat?

Nor is the outlook any too good for doings tomorrow at Terre Haute, which is in the heart of the Corn Droppers' league and our next stop. According to the public prints of this well known literary state, rain has swamped all the spring practice games billed at Terre Haute to date.

Brown Goes to Investigate.

Mordecai Brown is ashamed of his home town and has gone on ahead to see about the weather. Indiana's favorite three fingered son started off on a diplomatic errand soon after the Cubs arrived this morning. Mordecai will mingle freely with the natives of Terre Haute and if necessary call out the coal miners to help him put a head on the weather man. The great pitcher has been saving his hurling stem on purpose to appear with the Cubs at his home town, and to be knocked out of the box by rain is considered the heighth of meteorological impropriety. However, the champions for the most part are in excellent condition and a day or two of rest on native soil will not injure their pennant prospects.

Manager Chance rang the starting gong at the heels of Martin Walsh this afternoon. The "Candy Kid," self-named, was the first of the recruits to go over the high hurdles. The big chap found an order for transportation to Danville, Va., awaiting him here and he said his last farewell, toot, toot, good-by at 2 o'clock.

Owing to his sunny disposition many of the athletes hated to see Martin depart. Mr. Schulte could have wept. Walsh's friendship for him was so touching, with or without quotation marks. Treasurer Williams advanced the price of railroad fare, a Pullman berth, and eat money for Martin, the whole of which reached the appropriate total of $23. The prodigal son of Danville has abandoned all hope of pitching against Brother Ed in the next world's series, but he looks forward to a prosperous season in the Virginia league, where he is a popular idol and a star pitcher.

Evans at Last Resigned.

When the Wichita (Kas.) proposition was sprung on him last night Mr. Evans at first took the bit in his teeth and backed up against the dashboard. In other words, Arthur balked because Kansas is so far away from a lot of other places. He contended, too, that Mr. F. Isbell's team assays one grade lower than the one Mr. Evans came from, whereas he desires to advance in his chosen profession instead of going ahead backwards. Another point that bothered Arthur is that his new $13.50 medicine chest is on the blink from the bottles bumping around inside, and it may not survive the voyage to Wichita. After listening to all of Mr. Evans' pros and cons the Peerless Leader pulled out his persuasive eloquence stop and talked the backstop into going west. He will disperse in the general direction of Kansas tomorrow morning, bearing with him the well wishes of the entire community.

In speaking of his blighted prospects Arthur said four big clubs were after him last fall—New York, Pittsburg, Detroit, and Chicago—and that he landed on the only lemon in the bunch. But he bears no malice. He says Vincent Campbell is a nice young man and he wishes him success as utility catcher for the Cubs. The warning legend Mr. Evans has pasted on his baggage is worthy of special mention. It reads: "Notice—Please handle with care. You broke my other trunk. Value $800,000." Maybe that won't throw a scare into the baggage smashers between Evansville and Wichita!

Notes of the Cubs.

Mr. Ruelbach ran over to St. Louis tonight and will step back to Terre Haute tomorrow in time for the game, if any.

By 6 o'clock this evening Mr. Kling had acquired a severe attack of author's cramp directing souvenir post cards. John was on the job nine hours.

Mr. Steckard's delight at returning to the prune belt was unanimous. The prunes of Dixie are not to be compared with those on the northern hotel circuit.

Mr. Howard was delighted to hear that Kenney, Ill., was voted into the dry belt, a condition the Gentlemen's club has been striving for years to bring about. Mr. Howard is a great admirer of Evangelist B. Sunday.

Attention is directed to a highly complimentary reprint notice of Mr. Fraser in this issue. We are indebted to Mr. Fraser himself for the clipping, which came direct from Park Ridge in a special delivery letter.

Owing to the weather conditions the Cubs did a lot of indoor shopping today. Among the more important purchases we noticed three hair cuts and one man's size briar root pipe. The latter was seen protruding from the popular countenance of Mr. Slagle.

Prof. Semmens has been so busy repairing the athletes and capturing mad dogs that he neglected a wound on his own leg incurred in the Vicksburg skating rink a month ago. If oxygen cream is at fault, there is an illustrated oil in circulation that might do some good.

Mr. Chick Fraser, the object of admiration of our entire sporting world, is showing himself to be in the finest of condition and is pitching great ball on his southern trip with the Cubs. You will also note that he is not only popular as a ball player, but is also mentioned in the personal items. From sporting page of Park Ridge, Ill., Weekly Herald.

SAYS GIANTS WILL LICK CUBS.

Traveling Towards Broadway, Mike Donlin Makes Confident Prediction—Rain Prevents Toledo Contest.

Toledo, O., April 8.—[Special.]—Rain and wet grounds caused Manager Armour to cancel the Giant game this afternoon. All members of the New York squad under the leadership of Bresnahan left tonight direct for New York, with the exception of Hannifan, who will join the regulars at Columbus. Mike Donlin says the Giants this year, in his opinion, are the strongest club in the national league, and the Chicago Cubs will have more than they can contend with when they meet the Giants.

Rain Balks St. Louis Game.

St. Louis, Mo., April 8.—[Special.]—The game scheduled between the St. Louis Cardinals and Browns in the spring series today was called off on account of rain.

No Contest at Philadelphia.

Philadelphia, Pa., April 8.—The Philadelphia American-Philadelphia National game was called off on account of rain.

New Player for Cardinals.

Springfield, Ill., April 8.—Manager McCloskey of the St. Louis National league club today purchased Catcher Ludwig of Springfield for $1,000.

Chicago Men on Fort Wayne Team.

Fort Wayne, Ind., April 8.—[Special.]—Nine members of the Fort Wayne Central league baseball squad are Chicago men. They are: Jack Hendricks, manager and outfielder; Tommy Mee, third baseman; Frank Conroy, outfielder; William Gorman, infielder; Nicholas Larsen, third baseman; William Retiley, pitcher; Joseph Safford, outfielder; William Gibson, catcher. The departure of Claude S. Varnell, owner of the Fort Wayne team for Cincinnati, has revived a rumor that he is to sign two or three men who are to be turned loose by Gannel.

South Bend Signs Tobias.

South Bend, Ind., April 8.—[Special.]—Pitcher Tobias of Nappanee, Ind., who was given a trial by the South Bend Central league team against the Chicago White Sox, will be signed by the local management, his showing being unusually strong for an amateur.

Cornell College, 8; Clinton, 1.

Mt. Vernon, Ia., April 8.—[Special.]—Cornell college defeated the Clinton Three Eye league team today in the first of a series of four practice games by a score of 8 to 1. Batteries: Cornell, Hermence, and Rosebery; Clinton, Pinckney, Zoe, and Wall.

HOW NICK ALTROCK BECAME THE DEMON BATTER.

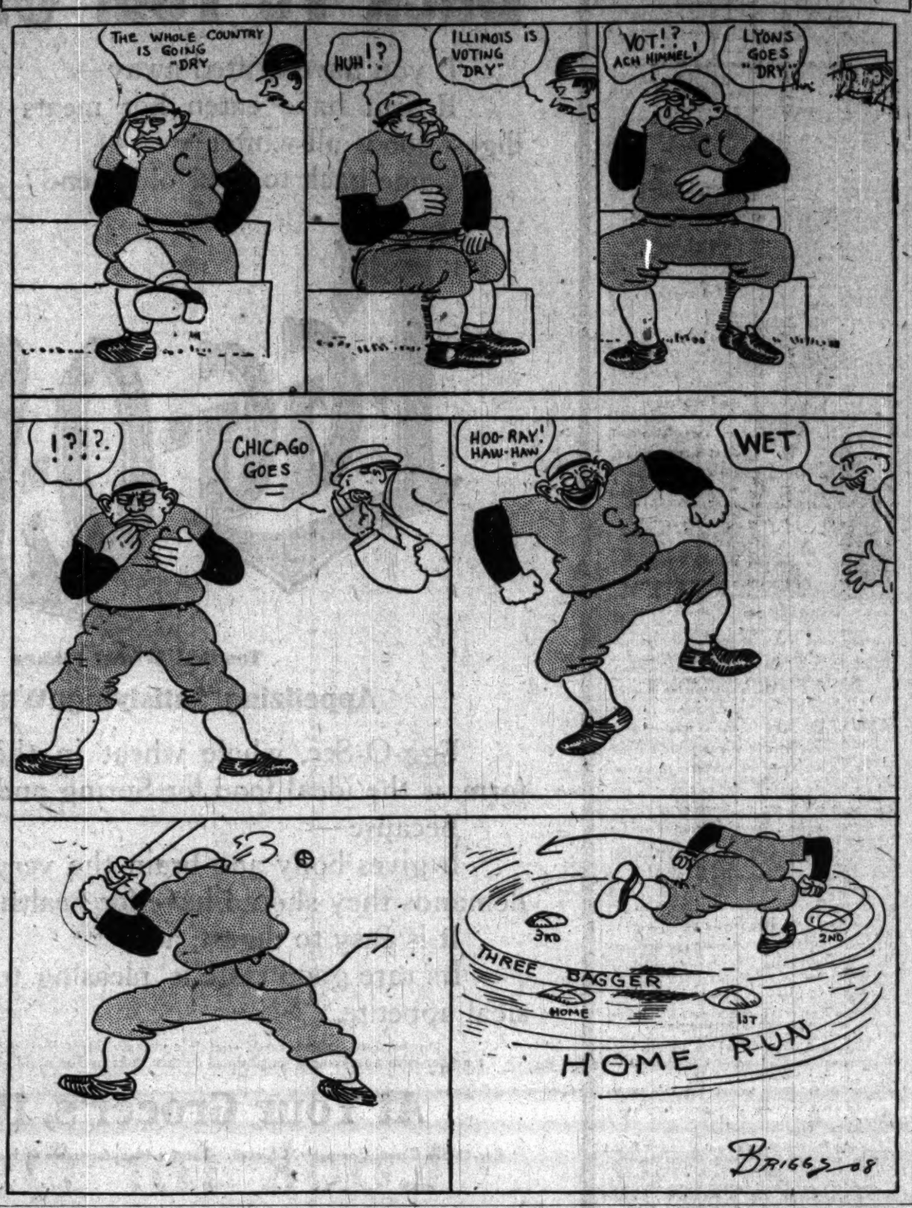

TWO CENTRAL Y. M. C. A. FIVES WILL MEET IN THE FINALS.

Cardinals and Comets Gain Victories in Contests for Secondary Championship and Will Decide Issue Tonight.

Central Y. M. C. A. basketball fives, playing in the secondary championships, last night went into the final round by shutting out visiting teams by good scores.

In the opening game the Central "Y" Cardinals took first honors from the Lincoln Methodist Episcopal church five by a count of 29 to 21. The Cardinals encountered trouble with the Lincoln five and the battle was nip and tuck nearly all the way. Renz and Vrabek starred for Central and Mennie for the Lincoln quintet. Lineup:

Cent. "Y" [29]. Lincoln M. E. church [21].
Vrabek ..... Right forward ..... Mennie
Renz ..... Left forward ..... La Pata
Parker ..... Center ..... Dempsey
Hogland ..... Right guard ..... Yundt
Thompson, Rhudman ..... Left guard ..... Bartik

Baskets—Vrabek, Renz [4]. Mennie [3]. Dempsey [3]. Parker.

Central Comets had little opposition in the game with the Central Park A. C., and registered a clean victory, 42 to 18. Evidently the Comets played a style of game unknown to the Central Park boys, who could not stop the fast team work and long passes of the downtown five. Lineup:

Comets [42]. Central Park A. C. [16].
Kneip ..... Right forward ..... Erickson
Harder ..... Left forward ..... Harding
Barrett ..... Center ..... Gregg
Barnett, Green ..... Right guard ..... Gilmore
Uts ..... Left guard ..... Whitehouse

Baskets—Kneip [6]. Harder [5]. Barrett [3]. Uts, Harding, Erickson, Gilmore [8]. Free throws—Harder [10]. Gilmore [8]. Whitehouse. Points awarded—Comets, 1; Central Park A. C., 2. Referee—Riley.

The final contestst will be decided tonight when the Lincoln M. E. plays the Central Park A. C. for third place at 8 o'clock, and the Central Comets meet the Central Cardinals for first and second places at 9 o'clock.

HARRY HILLMAN BREAKS DOWN.

Champion Middle Distance Athlete Is Sent to Atlantic City by Physicians —Suffers from Indigestion.

Philadelphia, Pa., April 8.—[Special.]—Harry L. Hillman Jr. of the New York Athletic club, the middle distance indoor champion of the world and Olympic champion hurdler, has broken down as the result of too much indoor running and has been sent away to Atlantic City by his physicians for a prolonged rest. Hillman has been suffering from acute indigestion for several years and too much indoor running aggravated the attack. He will not be fible to return to work for more than a month and it is regarded as doubtful whether he can get into condition for the Olympic trials on June 6.

Sporting News Notes.

Louis Frans made a fine record in winning the Cleveland city bowling championship, averaging 201 53-126 for his 126 games.

C. M. Le Jeune, brother of the White Sox player, signed yesterday to play with Rogers Park in the Park Owners' association.

The American chess player, Marshall, was beaten yesterday in the international tourney at Vienna by Schlecter, the leader. Johner drew with Suechting.

Mathues of the West Chester Normal school recently shut out the Central Manual Training school of Philadelphia without a hit. Not a player reached first base. He struck out thirteen men.

RUEHL TEAM WINS THREE FROM THE GLOBE TROTTERS.

Leaders in the Southwest Bowling League Average 1,008 2-3, Becker, Haselhuhn, and Kupfer Starring.

The Ruehl five, leaders in the Southwest league race, last night got away with another fine series, averaging 1,008 2-3 and blanking the Globe Trotters of the second division. Becker, Haselhuhn, and Otto Kupfer were all "double centurions." Houlihan being the best of the losers.

The Cranes took a fall out of the leading Edisons of the Commercial league, winning two games with an average of 927 1-3. Schneider rolling the best average of the night with 225 2-3, having 234 in his last game. Harry Leffingwell rolled a big series with the Progressives in the North American Union league, getting 208 1-3 for his three games. Scores:

SOUTHWEST.

Ruehla.	1.	2.	3.	G. Troters.	1.	2.	3.
Becker	157	245	217	Ryan	218	178	148
Winold	179	200	190	Fleman	155	141	158
Haselhuhn	247	196	186	Thompson	196	181	150
Lumpp	194	201	174	A Font	187	225	191
Kupfer	206	233	120	Houlihan	247	191	211
Totals	972	1017	957	Totals	986	928	810

COMMERCIAL.

Cranes.	1.	2.	3.	Edisons.	1.	2.	3.
Kral	188	174	182	Hanson	149	175	147
O. Schnel'r	172	191	191	Doyle	177	220	151
Krause	177	150	191	Regan	248	145	190
Busch	168	174	169	Diener	192	193	159
P. Schnel'r	217	206	254	Long	150	172	183
Totals	922	872	987	Totals	920	905	830

NORTH SHORE.

Minuets.	1.	2.	3.	Kleins.	1.	2.	3.
Bela	167	217	158	Schlake	138	149	163
Roach	166	167	156	Butchak	126	166	135
Wright	107	138	189	Janapski	130	133	107
Ehlen	200	170	167	Schmke	190	248	173
Bermehl	137	216	199	Reecy	217	212	152
Totals	871	908	859	Totals	760	962	752

BELMONT.

Arab. Mills.	1.	2.	3.	Zim'rmans.	1.	2.	3.
Miesler	201	173	236	Gielow	168	144	172
Nittle	170	174	140	Allenb'ger	146	176	162
Barb	111	145	152	Wulff	201	172	213
Ebter	179	183	163	Zim'erman	189	149	129
Pfeiffer	148	174	143	Ambos	182	188	173
Totals	789	809	814	Totals	805	784	818

NORTH AMERICAN UNION.

Northw'ns.	1.	2.	3.	Progr'ssives.	1.	2.	3.
Stobell	148	186	150	Leffingw'll	208	234	183
Friedland	166	182	158	Walker	201	172	213
McCoy	127	184	224	Bevins	150	169	134
Hoagland	155	154	153	Belanger	181	150	208
Sorenson	169	173	227	Grumph	181	157	182
Totals	765	829	919	Totals	921	911	915

COUGHLIN.

Spiegels.	1.	2.	3.	Falcon C.	1.	2.	3.
Morbach	169	148	211	Urban	133	180	153
Studenrod	162	144	157	Weber	141	171	131
Ulrich	136	182	139	Sikyta	144	144	163
Resch	125	190	142	Nutowc	134	169	177
Krollman	168	206	190	Kasper	133	196	130
Totals	760	873	819	Totals	685	805	753

BROWNINGS. THREE MEN.

Calumet.	1.	2.	3.	Imperials.	1.	2.	3.
Biehl	175	166	134	Bomer	168	173	136
Stump	190	169	193	Stone	162	193	167
Byrne	197	170	204	Roth'mel	181	172	214
Totals	562	505	531	Totals	511	508	517

Bob Roife won six out of ten games from Andy Hall last night in their series in the Greater Chicago individual bowling tournament, the victory putting him within one game of Dave Woodbury, the leader. Scores:

Roife	218	206	166	191	182	188	200	175	167	207
Hall	169	162	208	197	176	205	170	180	213	150

LEACH BACK TO THE OUTFIELD.

Pittsburg Star Insists on Condition of His Contract Not to Play Third Base.

Pittsburg, Pa., April 8.—[Special.]—A telegram from Winfield, Kas., tonight says that Tommy Leach, the former star third baseman of the Pittsburg team, who had been sent back to third base in practice this spring, has bolted the base and declared he never again would attempt to play at the infield position. It was one of the conditions made by Leach when he signed that he should not be asked to play shortstop in place of Wagner nor should he be asked to play any other than an outfield position, where he has been for almost two seasons. The team was in such bad shape, however, that Leach consented to try third base until June, when Storke would be out of college. The corner was too trying for the little fellow, who is now in his twentieth year in professional baseball, and he has gone back to the outfield. Leach quit third base in the middle of the game at Winfield yesterday.

TOO COLD FOR SOX TO PLAY A GAME.

Chilly Weather Aids Rain in Canceling Champaign Contest.

TURN TO INDOOR WORK.

Players Need Warmth to Get in Shape; Jones Points Out Flaws in Rules.

BY I. E. SANBORN.

Champaign, Ill., April 8.—[Special.]—Chilling weather greeted the Sox regulars when they reached here this noon, and it aided and abetted a twenty-four hour rainstorm, which ended this morning, in canceling the first of three games scheduled with the Illinois varsity. Manager Jones did not count another day in the "absolutely lost" column, as he gave the regulars a little—mighty little—outdoor practice and more warming up stunts in the gymnasium and cage, which have been placed at the disposal of the visitors by the university athletic authorities.

So excellent is the drainage of Illinois field that the heavy rain of yesterday and this morning would not alone have prevented today's game. The diamond, although damp, was fit to play on, in spite of the fact that not a ray of sunshine penetrated the gloom of the heavy gray clouds all day. But a strong north wind, which felt as if it was coming straight from Mackinac straits, chilled the athletes to the marrow. Hence no scrap.

Altrock a Fine Track Athlete.

Jones then called for a session of the primitive game "one old cat" to give the players a chance to fill up on fresh air after two nights in a sleeper, and sent them running around the three lap cinder track to strengthen their wind. Three miles apiece was the order given, but Director Huff told Altrock the track was eight laps to the mile, and Nick might have been running yet to make the prescribed three miles but for a friendly tip from a pal. An hour and a half's work on the indoor track and in the cage limbered the Sox to copious perspiration. A plunge and a rubdown completed the day's task.

The baenstormers found Davis, Sullivan, White, Walsh, Owen, Manuel, Olmstead, and Lang here on their arrival. This octet put in the morning at the gymnasium also.

The remaining two games here may be played tomorrow and Friday if the weather warms up, otherwise little outdoor practice is in sight. Five days' hard work in good warm weather would put the Sox in fair shape for the pennant race. That is the best that can be hoped for, as only five days of the training season remain. More likely the players will be fortunate to get two or three good days before the season opens on Tuesday.

Sox Not at Best for Pennant Race.

While none of the regulars is in poor condition save one or two that are a little overweight, none of them is right for the continuous strain of the championship season at top speed. Their work has been too irregular and intermittent to make the continued and consistent hardening process possible. At best they will have to work some of the soreness out in the pennant games, but the Sox are consoling themselves with the knowledge that most of the clubs in their race have had little if any better weather conditions of late. The Boston Americans, who were here to play yesterday, could get only indoor work, and left town in the rain.

Secretary Fredericks was called to Chicago by President Comiskey over long distance phone tonight. His job went begging, as "Doc" White, who filled in during Fredericks' last trip home, deliberately sidestepped the chance to be first assistant secretary again. His experience in chasing Pat Dougherty's trunk all over Indiana by wire, only to locate it in Altrock's possession in Cincinnati, cured "Doc" of secretarial ambitions. Manager Jones finally assumed the double duty.

Need More Men on Rules Committee.

The Sox leader furnished justification for Comiskey's claim that more players are needed on the rules committee to inject practical ideas into the playing rules. While watching the rain driving against the windows of the Sox Pullman as it rested on the sidetrack at Sidney for five hours this morning awaiting connections Jones discussed the new rule giving the batsman a sacrifice hit for scoring a runner from third base on a long fly.

"That rule is the direct opposite of what is needed in baseball today," said the Sox manager. "Team work is the goal of every club that wants to become a winner and individual records of players are a handicap in the modern game, although they used to be the whole works years ago. Rules should be formed to encourage team work and discourage individuals playing for records.

"The new sacrifice fly rule will not make more team players. It will do some justice to present team workers by giving them credit for sacrificing themselves, but it will encourage record players to try to make sacrifice flies when not wanted. For instance, with runners on both third and second and only one out no manager wants a long fly, as a rule, when a safe hit will score two runs, instead of one. The same is true when a club is four runs behind in the ninth inning with a runner on third. That one run is worthless, but in either case I have cited the man playing for a batting average will try for a long fly rather than to hit through or over the infield. If he hits a long fly he will get out of a time at bat anyway and a fly may fall safe, giving him a hit, while chances are 5 to 1 he would get a time at bat and no hit if he tried for a safe hit.

Sacrifice with None Out.

"A rule which would help team work more than anything else would be to credit the batsman with a sacrifice every time he advanced a runner from first to second with none out, no matter how he did it so long as he sacrificed his own chances for a safe hit in order to put the runner down there. Another much needed rule change, I think, is to take the making of ground rules for overflow crowds away from the management of the home club. If no general rule can be made to fit all grounds leave it to the umpire. At present the captain of the home club can make any ground rule, no matter how absurd, which will give his team an advantage, and the visiting managers and umpires are helpless. I've done it myself, but only because all others take all the advantage they can of the present erroneous system."

ONE HIT OFF SOX II. PITCHERS.

Freeman and Miller Too Strong for Knox College Team and "Half Hose" Win, 3 to 0.

Galesburg, Ill., April 8.—[Special.]—The White Sox II. defeated the Knox college nine here today by a score of 3 to 0 in a fast, well played game. The Chicagoans scored twice in the first inning on errors and again in the second on a passed ball and a hit. After that the collegians settled and blanked the Sox the rest of the way.

Freeman pitched the first five innings without a hit, Miller, a recent recruit, allowing one hit in the last four. The collegians never were dangerous, not getting a man past second base. Le Jeune starred with the stick, securing three hits. Score:

Sox II.	R	H	P	A	E	Knox.	R	H	P	A	E
O'Neil, cf	1	1	0	0	0	Ellis, lf	0	0	2	0	0
Osteen, ss	1	2	1	2	0	Richa'n, 3b	0	1	0	2	0
Hart, rf	0	0	0	0	0	Essick, 2b	0	0	3	6	1
Anderson, 1b	0	0	10	0	0	Hill, Ald'n, 1b	0	0	10	0	0
Le Jeune, lf	0	3	2	0	0	West, cf	0	0	1	1	0
Purtell, 3b	0	1	0	1	1	Mett'r, p, ss	0	0	0	2	1
Quillin, 2b	0	0	0	0	0	K. Ald'n, c	0	0	5	0	0
Armsbu'r, c	0	0	1	0	0	Prince, rf	0	0	0	0	0
Freeman, p	0	0	1	3	0	Hubner, rf	0	0	0	0	0
Miller, p	0	1	2	2	0	McClure, rf	0	0	1	0	0
						Grant, ss, p	0	0	3	1	1
Totals	3	8	27	10	1	Totals	0	1	27	11	3

Sox	2	1	0	0	0	0	0	0	3
Knox	0	0	0	0	0	0	0	0	0

Stolen bases—Anderson, O'Neil. Double play—Freeman-Anderson-Miller-Anderson. Bases on balls—Off Mettler, 3; off Miller, 1. Hit by pitched ball—Freeman 2; Miller, 1. Struck out—By Mettler, 2; by Miller, 5; by Grant, 1. Umpire—Brennan.

Soon to Settle West End's Row.

Final disposition of the factional war in the West End Athletic association will be made on April 14. The warring parties appeared yesterday before Judge Carpenter of the Circuit court and the Geiger contingent was given permission to file an amended bill which will be heard next Tuesday. Until the real owners are legally determined both sides are not likely to make any further moves. The Keelin party has called off its game scheduled for Sunday.

Decorate "Chick" Stahl's Grave.

Fort Wayne, Ind., April 8.—[Special.]—The Boston Americans were unable to play the local Central leaguers in the second exhibition game today because of wet grounds. After decorating the grave of "Chick" Stahl, their former captain, with a seven foot spray of roses and carnations the players left for Dayton, O.

Cotton States League.

Columbus, 8; Gulfport, 0.
Vicksburg, 8; Jackson, 4.
Monroe, 10; Meridian, 1.

NOTES OF THE GOLFERS.

Weather permitting, it is probable the big course at Jackson Park will be thrown open on Saturday, but it all depends on the condition of the grass. The lunch counter at the shelter has been inclosed.

The regular season of the Calumet Country club will open April 18, with the annual "Ridge" tournament, for which Secretary Hobkirk expects there will be not less than seven flights of eight each. Match play rounds will be played on succeeding Saturdays.

Vice President Strawn of the United States Golf association has received a letter from C. B. Macdonald, who assisted in drawing up the changes in the code suggested by the U. S. G. A. Mr. Macdonald has heard from Scotland and writes that the subcommittee of the Royal and Ancient club will meet this week to consider the proposed changes preparatory to presenting its report to the annual meeting of the club in May. A draft of the finding of this committee will be forwarded to the U. S. G. A. for its inspection so that further suggestions may be made if thought advisable.

AQUATIC STEEDS ARE BALKY

Swimmers Unable to Restrain Mounts for Tilting Contest.

FUN AT ILLINOIS A. C. TANK.

Handy Proves Easy Winner in 440 Yards Event with Frizelle Second.

The water show given last night at the Illinois Athletic club demonstrated that, however good the club swimmers may be in contests of speed, Director Sullivan has not given them sufficient coaching for broncho busting. As a result none could mount one of the floating steeds, unbroken to saddle, upon which he was to do battle in the tilting tournament.

The efforts of the swimmers to assume a belligerent position on the refractory barrel were in vain and caused much amusement for the spectators. As none could mount, the event was declared a draw.

The water polo game was conducted along lines diametrically opposed to the New York idea and there was no foul play. Jaeger's team defeated Wilson's 3 to 1 in easy fashion the ball seldom being in proximity to the winner's goal.

H. J. Handy has no trouble in winning the 440 yard race. Summaries:

40 yards swim—Won by H. J. Hebner; P. Bell, second; P. McGillivray third. Time, :21 3-5.

Horse tilting—Declared a draw between H. J. Hebner and J. J. Mehlem.

440 yards swim—Won by H. J. Handy; Frizelle, second; Weber, third. Time, 6:23.

Mattress race, 80 yards—Won by E. E. McGillivray; C. Michaels, second; H. Michaels, third. Time, 1:19 2-5.

Relay race, 160 yards—Won by Hebner, P. McGillivray, W. McGillivray, and C. Michaels from Mehlem, Bell, Frizelle, and H. Michaels. Time, 1 36 1-5.

Water polo—

Aquaters [3].		Wilsons [1].
Jaeger	Center	Wilson
Sullivan	Right forward	Jenner
Walsh	Left forward	Bell
De Mar	Half back	Racey
McLaughlin	Guard	Elliott
Johnson	Guard	Gasperick

Lord Goes to Dubuque.

Dubuque, Ia., April 8.—[Special.]—Ralph Lord, a pitcher from Knightsville, Ind., arrived today to commence practice with the Three Eyes league team. Lord was signed with Dubuque in 1907, but illness prevented him finishing the season. A report that has gone over the circuit that the Three Eyes schedule had been approved by President Loftus is false. A draft of it is expected here tomorrow, when it will be passed upon.

IF WHAT YOU EAT THIS EVENING LIES LIKE LEAD IN THE STOMACH

If what you just ate is souring on your stomach or lies like a lump of lead, refusing to digest, or you belch gas and eructate sour undigested food or have a feeling of dizziness, heartburn, fullness, nausea, bad taste in mouth and stomach, headache—this is indigestion.

A full case of Pape's Diapepsin contains enough 22-grain Triangules to usually relieve the worst case of dyspepsia, and leave sufficient about the house in case some one else in the family may suffer from stomach trouble or indigestion.

Ask your pharmacist to show you the formula plainly printed on these 50-cent cases, then you will understand why dyspeptic trouble of all kinds must go, and why they usually relieve a sour stomach or indigestion in five minutes. Get a case now and eat one Triangule after your next meal. They are harmless and taste like candy, though each contains power sufficient to digest and prepare for assimilation into the blood 3,000 grains of food, besides it makes you go to the table with a hearty, healthy appetite; but what will please you most is that you will feel that your stomach and intestines are clean and fresh, and you will not need to resort to laxatives or liver pills for biliousness or constipation.

This city will have many Diapepsin cranks, as some people will call them, but you will be cranky about this splendid stomach prescription, too, if you ever have indigestion or gastritis or any other stomach misery, and eat just one Triangule.

THERE'S a degree of dressing well that's profitable for you; an amount you ought to spend for clothes. More would be unprofitable; so would less. You decide for yourself how much; we're here to see that you get the greatest possible value for the money.

MAYBE it pays you to spend **$30, $35, $40, $50** for a suit or overcoat; you'll never spend it for better clothes than these.

You may think **$25** enough; lots of men do. You'll find here at that price the most lavish supply of good clothes ever shown at such a figure; the smart new shades; all the colors in the zoo—tiger and zebra stripes, elephant grays; browns, tans, olives, mode; a great variety of patterns. Suits, overcoats; full dress, Tuxedo, Prince Albert. Choice products from Hart Schaffner & Marx: **$25.**

JUST now a fine lot of trousers in all the new stripes; a special purchase from Hart Schaffner & Marx. Worth $6, $8, 10; now at **$5.**

IF you need shirts, you'll learn something about shirt comfort and quality when you wear one of our **$2** Manhattans. The patterns are all good; many colors, in late ideas. Plain front full dress shirts at **$2**; embroidered at **$3.** A fine wool golf shirt, with roll-back cuffs at **$3.**

Choice things in spring neckwear from **50 cents** up. A big, handsome line at **$1.** Fancy hosiery in great profusion, **25 cents** up.

JOHN B. STETSON doesn't make any poor hats; we sell lots of this make at **$3.50;** you'll probably not do as well anywhere else for **$4.**

The Stetson "Special" at **$5** isn't equaled in hats at the price. Crofut & Knapp hats at **$3** here; most of them ask $3.50 or $4. We have a big line at **$2;** smart styles, new shades.

YOUR boy will be a credit to you so far as clothes go if you come here with him. At **$5** a fine line of smart suits—Norfolk, Russian, sailor two-piece belted suits, in many fine fabrics; others **$8, $10** and **$12.**

Smart suits for big boys; newest fashions and patterns, **$15, $18, $20, $25.**

The home of Hart Schaffner & Marx clothes *John B. Stetson hats* *Manhattan shirts*

Maurice L. Rothschild

Good clothes for men and boys; and nothing else

Southwest Corner Jackson and State

Money cheerfully refunded

Three stores: Chicago, Minneapolis, St. Paul

This is 100% Tom! Meet me face to face Jackson & Clark.

Buy that pair of Shoes at Tom's.

Because

You can buy of me for 2.50 a good, honest pair of fine looking Shoes. You can buy of Tom for 3.50 a pair of "Black" or "Tan" AMERICAN GENTLEMEN SHOES, made by the HAMILTON BROWN SHOE CO.

Did you ever see or wear a pair of these 2.50 or 3.50 Shoes? If you have, I do not advertise to sell you another pair; the pair I sold you will do that. But I want new customers; I am never satisfied only when I am asleep.

Did you ever notice the suits of clothes I wear? They are "ready made," out of my own stock, such as I sell at 10.00 and 15.00. I will sell you the suit off my back any time at 15.00. In my business I must look prosperous. Clothing I sell at 10.00 and 15.00 will make you look prosperous, too, besides help you by saving you 5.00 to 10.00.

Tom Murray

JACKSON, COR. CLARK

Feature to Brougham at Fair Grounds. Boxing Gossip. Pool.

BROUGHAM WINS ROSEBUD STAKES.

Beats Field of Classy Youngsters in Feature Event at Fair Grounds.

GOES TO POST AT 23 TO 5.

Returns from New York on Anti-Betting Bills Divide Interest with Races.

New Orleans, La., April 8.—[Special.]—The question of 2 year old supremacy was raised again today when Brougham won the Rosebud stakes at five furlongs, the feature of the racing at the Fair Grounds.

Ten fair class youngsters went to the post, Brougham's race was a startling improvement over his recent performances. On his last race he hardly could be given a chance to beat the band he raced against today, and for that reason the bettors passed him up. He went to the post a 23 to 5 chance. Starter Dade got the field away to a fair start, with Yankee Daughter the first to show.

Going around the turn Irrigator rushed into the lead and opened up a gap of a length and a half. About midway of the stretch Brougham came on with a determined rush, and passing Irrigator won easily by a length and a half. Lena Lech, the filly which ran a remarkably good race in her last stake outing, got the place, and Intervex finished third, Irrigator, the early pacemaker, having stopped badly after being bumped by Brougham at the head of the stretch.

Watch New York Vote.

Aside from interest in the stake horsemen here today were bothered most about what would happen with the anti-betting racetrack bills in New York. Bulletins were frequently posted, and when the announcement was made from the telegraph office that the vote had been a tie there was general rejoicing. The tie vote was taken to mean that the reformers had lost the fight, and naturally those who depended upon a continuation of the sport on the Metropolitan circuit were jubilant.

Strangely enough, the news of victory for racing in New York came almost simultaneously with the beginning of the only form successes the favorite players had today. Choices had been beaten in the first four races, but Blagg ran to the notch expected of him in the six furlongs handicap that stood as a secondary feature event, and after being much bothered in the early part ran over Frisette and Al Muller.

Lady Almy in the sixth and Druid in the last repeated for the form players. Night Mist fell out of the clouds to win in the first. Masquerade had an easy time in beating a cheap lot in the second. Sheen ran away with the long end of the purse in the third. Jockey Gaugel for his handling of Misty Agnes, was suspended for the rest of the meeting for incompetency.

Fair Grounds Summaries.

First race, 11-16 mile—Night Mist, 110 [F. Burton], 15 to 1, won; Ida May, 110 [Gaugel], 11 to 5, second; Apple Toddy, 107 [Skirvin], 9 to 1, third. Time, 1:06 1-5. Rebel Queen, Sounky, Dick Rose, Lusary, Agnes Wood, Dandy Dancer, Countess of Malbourne, Fresh, and Gold Quest ran.

Second race, ¾ mile—Masquerade, 108 [A. Pickens], 8 to 1, won; Misty Agnes, 108 [Gaugel], even, second; Financier, 103 [S. Flynn], 11 to 2, third. Time, 1:14 1-5. Orlandot, Lotus Brandt, and Sevenfour ran.

Third race, ¾ mile—Sheen, 107 [Nicoll], 5 to 1, won; Anna Scott, 102 [J. Baker], 40 to 1, second; Irreverence, 102 [F. Burton], 7 to 1, third. Time, 1:15 2-5. Black Mantilla, Vohooma, Bitter Miss, Sirena, May Rowe, Zinfandel, Lidwina, Donna Elvira, Grace George, Very Royal, and Sweet Vera ran.

Fourth race, ¾ mile—Brougham, 115 [Warren], ¾ to 5, won; Lena Lech, 107 [Nicoll], 4 to 1, second; *Intervex, 115 [S. Flynn], 5 to 2, third. Time, 1:01. Transform, Irrigator, My Lady Frances, *Gavin, Yankee Daughter, Wheat Bread, and Little Moss ran. *Coupled in betting.

Fifth race, ¾ mile—Black, 112 [Nicoll], 8 to 5, won; *Frisette, 9814 [F. Burton], 7 to 2, second; Al Muller, 100 [S. Flynn], 2 to 1, third. Time, 1:14. Frank Lord, *Grimaldi, and Bertha E. ran. *Coupled in betting.

Sixth race, 1 mile and 70 yards—Lady Almy, 93 [C. Harris], 3 to 1, won; Heine, 106 [Rosen], 6 to 1, second; Hughes, 107 [Warren], 50 to 1, third. Time, 1:45. Hannibal Bey, Funicular, Hawthorn, Chief Hayes and Flaxman ran.

Seventh race, 1 1-16 miles—Druid, 110 [Delaby], 21 to 10, won; Ternus, 110 [Minder], 8 to 1, second; Ardo, 106½ [D. Ellyes], 15 to 1, third. Time, 1:51 2-5. John McBride, Javanese, Betsy Binford, Ottoman, George Bailey, Savoir Faire, June Time, Sam Rice, and Gold Circle ran.

Entries.

First race, 9-16 mile—Silverado, Guardalleen, Sister Ollie, 98; Pinion, 100; Lady Leotta, Alice, 108; Disagreement, Exotic, 105; Servicoce, Little Rose, 106; After All, 107; Dispute, Fundamental, 108.

Second race, ¾ mile—Virginia Maid, Bewitched, Banerida, Shirley Rossmore, Blue Lee, 103; Ed Lane, Risk, Gee Whiz, Apple Toddy, Rural Boy, Belle Elk, 105; The Thorn, 110.

Third race, ¾ mile—Penryhn, 106; Moyea, Dry-dollar, 108; Alcor, Royal Income, Toboggan, Martius, B. Spurgeon, Reaction, Shipwreck, Woolsteas, 113; Jim Beattie, 114.

Fourth race, 1 mile and 20 yards—Arrow Swift, 96; Vansel, 99; Jack Witt, 106; Lotus Eater, Monsignor, Lucky Moss, 109.

Fifth race, ¾ mile, selling—Jerry Sharp, Bertmont, Billy Strong, Campan, Allonby, 108; Daring, 109; Bindisiayer, Rappahannock, Butinski, Ben Strong, 111; Akbar, 114.

Sixth race, ¾ mile—Miss Strome, Lafayette, Lord Dixon, Pinsticker, 105; Ben Double, Jack Pratton, Chancellor, Spion, Muckraker, 107; Sylvan Belle, Viperine, 108; Big Ben, 110; Heart of Hyacinth, 113.

Seventh race, ¾ mile—Mr. Knapp, 102; You Win, Sister Polly, 105; Communipaw, Elfall, Judge Treen, No Quarter, 107; Delmore, 108; Gilfain, Leyson, Conde, Rickey, Royal Ben, 110; Clifton Forge, 113.

AMATEUR CUP TO FANCY BIRD.

Entry Runs One-Two in Bennings Race, Beggarman Getting Place—Cheer Defeat of Anti-Betting Bill.

Washington, D. C., April 8.—Two special features were offered at Bennings today, the seventh running of the Amateur cup, a highweight selling race, and the Chevy Chase Hunter's steeplechase over the full course. Despite the unfavorable weather the crowd was large. Fancy Bird won the Amateur cup, with his stablemate, Beggarman, second.

In the steeplechase Pete Dailey and My Grace, the stablemates, ran first and second, respectively.

Announcement of the defeat of the anti-betting bill by the New York senate was received with cheers in the stand and in the ring. Summaries:

First race, ¾ mile—Lykers, 94 [G. Lynch], 7 to 1, won; Woolman, 94 [E. Martin], 7 to 1, second; Amontillado, 96 [McCahey], 6 to 1, third. Time, 1:15 1-5. Admiral Dot, Thomas Hoy, Sheridan, Grace Cannon, Coppers, Poinciana, Miss Cushman, Easter Belle, Dottie S., Glorious Betsy, Ruboy, and Princess Navarre ran.

Second race, 2 year olds, 9-16 mile—Lucille R., 99 [C. Brady], 9 to 2, won; Rugman, 90 [McCahey], 2 to 1, second; Court Lady, 106 [McCarthy], 4 to 5, third. Time, :58 1-5. M. T. Greene and Great Jubilee ran.

Third race, 3 year olds, 13-16 mile—Banyan, 119 [T. Burns], 1 to 2, won; Azure Maid, 114 [Shaw], 4 to 1, second; Rob Callahan Jr., 110 [McCarthy], 15 to 1, third. Time, 1:25 3-5. Glaucus, Saltram, and Coincident ran.

Fourth race, the Amateur cup—Fancy Bird, 152 [J. Tucker], 3 to 1, won; Beggarman, 133 [E. Dugan], 6 to 1, second; James Crawford, 150 [T. Worth], 2 to 1, third. Time, 1:39 2-5. Bellwether, Firebrand, Bobbin Around, Prowler, and Peter Landing ran.

Fifth race, the Chevy Chase Hunters' steeplechase, about 2¼ miles—Pete Dailey, 156 [Mr. C. Smith], 4 to 5, won; My Grace, 166 [J. O'Brien], 4 to 1, second; Warrenton, 156 [T. L. Evans], 10 to 1, third. Time, 5:31. Onefroe and Gola Garson ran. Kitty Bellairs and Fauquier fell.

Sixth race, 1 mile and 100 yards—St. Joseph, 110 [Gerner], 3 to 10, won; Peter Knight, 107 [Holden], 8 to 5, second; Blember, 90 [McCarthy], 16 to 5, third. Time, 1:56. Waterdog ran.

ENTRIES.

First race, handicap, 7-16 mile—Martin Doyle, 102; Berkeley, 124; Pantoufle, 115; Smoker, 116; Billie Hibbs, 106; Giles, 104; The Wrestler, 109; Banyah, 96; Sugar Pine, 97; Nanno, 96; L'Amour, 95; Lady Isabel, 92; Miss Marjorie, 90.

Second race, 2 year olds, 9-16 mile—Von Laer, 106; Hawking, Elizabeth Sweeney, Takahira, Gerald D., Dan De Noyles, 107; Helen Hills, Nutmeg, 104.

Third race, 3 year olds—Richmond Duke, Gilwater, The Shaughran, Banyan, 116; Orano, La Javotte, Azure Maid, Tea Leaf, 111.

Fourth race, ¾ mile—Howard Sheen, The Clown, 106; Mill Stone, Weirdsome, Edgely, Kempton, 107; Umbrella, Belle of the Bay, Delphis, 93.

Fifth race, ¾ mile—Clements, 113; Greeno, Battle Ax, True Boy, Brookdale, 108; Ivanhoe, 105; Comedienne, 103; Belle of the Bay, 96; Billy B. Van, 98; Helen R., 92; Miss Catesby, 91.

Sixth race, handicap, 15-16 mile—Berkeley, 124; Park Row, 112; Animus, Poquessing, 110; Lally, 106; Giles, 104; St. Joseph, 102; Neoskaleeta, 90; Winning Star, 84.

BELDAME HAS FINE BAY COLT.

Youngster Is by the $125,000 English Stallion Rocksand—Hart-Agnew Bill Defeat Pleases.

Lexington, Ky., April 8.—[Special.]—August Belmont's Beldame, heroine of the turf, has a fine bay colt, by the $125,000 English stallion Rocksand, at the Nursery stud. Beldame's only other produce is a yearling filly, by Meddler. The news from Lexington of the defeat of the Hart-Agnew bill occasioned rejoicing here. The passage of the measure spelled disaster for scores of men in the blue grass region.

IN THE WAKE OF THE NEWS.

BY HEK.

Of course, it doesn't make a particle of difference to Mr. Corrigan.

Gotch can't get much worse from the London papers than that which was slipped to him by those published in New York.

An athlete is not without honor unless he hails from this side of the bridge.

Have you missed anything? Mose Goldblatt was here early in the week.

Hotty totty! So we can't express our opinion of a rabid umpire without incurring the displeasure of the third peg of the national commission?

The magnate who gets the crowds ought to know what is best for baseball.

We doubt much the warmth of the reception the horses will get when they return to Los Angeles next fall.

The bo's'n of the Vencedor has bent on a new suit of slickers—the same being another sign of spring.

And what is to the same purpose, Commodore Tramel has stepped a new pair of boots.

Cleveland is pleased to consider its infield the fastest in the American league. Local pride is one of the sustaining ingredients in the "game".

*Slang for pastime.

The latest from the baseball bourse is that the yearling market is uppish. Youngsters that are now threatened with usefulness are fetching from $500 up.

Informing a correspondent, the distance between Putney and Mortlake is the same as that between the Hyde Park crib and the South Shore Country club, but the sea is not quite so rough.

We are informed by our yachting expert that the brand of boats sometimes designated as Mother Carey's chickens will be popular this season with the clubs which go in for that sort of thing when there is no other amusement to be had.

Chicago still remains the most popular stopping off place between Goldfield and Broadway.

Having read the latest news from Albany, we are moved to make a noise that possibly would not be accepted in its proper spirit. This is a delicate way of letting it go both ways.

LOCAL FOLLOWERS OF RACING PLEASED BY NEW YORK VICTORY

Defeat of Anti-Betting Bills in Senate Received in Chicago with Joy—Means Much to Sport.

BY HARVEY T. WOODRUFF.

Local followers of racing were in high spirits last night, that is as high spirits as could be expected from followers of racing in a city where the sport is tabooed, when the news was received from New York that the anti-betting bills, backed by Gov. Hughes, had been defeated in the New York state senate by a tie vote of 25 to 25.

Because of the firm rule of the Jockey club in New York and the apparently sincere effort to eliminate the objectionable features of betting, especially the withholding of track odds and information from poolrooms, it was felt that if New York abolished the sport the decision would carry vast weight throughout the country and give reformers elsewhere a new argument. It has been a favorite argument with turfmen to say, "Well, betting is permitted in the biggest state in the union, and is probably controlled, too."

Whether Gov. Hughes will make good his threat to call another session of the legislature to act on a new set of restrictive measures, remains to be seen.

Information was received in Chicago on Monday that action similar to that of yesterday at Albany might be expected, although it was thought the vote would be 24 to 26 instead of a tie. The intimation was that several friendly votes had been "loaned" to the reform element in the two previous test votes to give the anti-racing crowd a false sense of security, and that these votes would be "recalled" when they were actually needed for the final test. When the issue looked darkest for the turf interests several bets were placed here that the bills would fail.

The decision means much to the breeding interests of Kentucky, which had given up all hope, apparently not being in touch with the inner circle at New York. Authorities in Lexington stated that the value of all breeding farms would deteriorate fully 25 per cent if the anti-betting bills became a law, and that the value of this year's crop of yearlings would depreciate one-half.

PAJAROITA FIRST TO THE WIRE.

Defeats Gemmell in Carquinez Handicap at Oakland—Two Horses Fall in Youngster Race.

San Francisco, Cal., April 8.—Pajaroita turned the tables on the crack Gemmell in the Carquinez handicap at Oakland today. These two had the race strictly to themselves and the son of Ruinon was beaten on his merits, as he could not concede the weight to Pajaroita. Cloudlight got the show money. The two year old race was marred by a jam. Duke of Milan fell and Angelface fell and turned a complete somersault over the fallen horse. The race resulted in Workbox winning handily from Tom Hayward. Summaries:

First race, ¾ mile—Andrew B. Cook, 120 [Rettig], 10 to 1, won; Husky, 104 [C. Miller], 12 to 1, second; Creston Boy, 107 [W. Miller], 6 to 5, third. Time, 1:14.

Second race, ½ mile—Workbox, 113 [McIntyre], 17 to 10, won; Tom Hayward, 110 [W. Miller], 21 to 5, second; Little Jane, 110 [Sandy], 18 to 5, third. Time, :47.

Third race, 2 miles—Miss Officious, 89 [Buxton], 3 to 2, won; Tetanus, 87 [Charboneau], 35 to 1, second; Talamund, 102 [McLaughlin], 60 to 1, third. Time, 3:39 4-5.

Fourth race, ¾ mile, Carquinez handicap—Pajaroita, 100 [Lycurgus], 9 to 2, won; Gemmell, 125 [W. Miller], 17 to 10, second; Cloudlight, 96 [A. Walsh], 4 to 1, third. Time, 1:12 2-5.

Fifth race, 1 mile and 70 yards—J. C. Ackerly, 106 [Keogh], 4 to 1, won; Mandator, 110 [Harris], 20 to 1, second; Distributor, 105 [McClain], 30 to 1, third. Time, 1:45 2-5.

Sixth race, ¾ mile—J. W. O'Neill, 104 [W. Miller], 3 to 1, won; Gene Handlon, 104 [Gilbert], 10 to 1, second; Senator Warner, 101 [Lycurgus], 11 to 2, third. Time, 1:14 1-15.

DECATUR TOO "DRY" FOR TROTS.

Racing Meeting Scheduled for July Will Be Declared Off, Says President of Club.

Decatur, Ill., April 8.—[Special.]—George A. Keller, president of the Great Western Trottine association, says Decatur will be withdrawn from the association and the meeting scheduled for July 27-30 will not be held. He does not consider it possible to run a successful meeting in a "dry" town. Keller is head of a big wholesale liquor house and expects to remove his business to some other city.

THE LADY OF QUALITY ALWAYS ORDERS

COOK'S Imperial EXTRA DRY CHAMPAGNE

for her social functions. Besides adding zest and buoyancy to the merry hour, its elegant flavor and bouquet reflects the fine discrimination of the hostess. Served in the best American homes.

Sold Everywhere.

CHICAGO FIGHTER FULL OF GINGER.

McFarland Predicts He Will Have Easy Victory Over Jimmy Britt.

TALKS LIKE NATIVE SON.

Californian in Shorter Meter Hints at Surprise; "Packey" in Auto Smashup.

San Francisco, Cal., April 8.—[Special.]—"I don't want any decision over Jimmy Britt. I want to knock him out, and I think I'll do it before that fight of ours has gone twelve rounds. I'm betting my money I will win, and am wiring my friends in Chicago to bet on me." So says Packey McFarland, the pride of Chicago, who is more full of confidence than any fighter seen here in years.

"I never went into a fight in which I was not a favorite," Packey said, "and it does not bother me because I am favorite now. What's the betting? Ten to nine. Well, I suppose it will be 10 to 7 by ring time. My strength is going to pull Britt down. I think I'll just fight him out and then come along and win. I never had a hard fight, you know. All my battles have been easy for me, but I know I can stand some punching if I have to."

Both Britt and McFarland today cut out boxing for fear of injuring their hands. Britt promises to give Packey a surprise, as he has recovered all his old time quickness.

It was expected Gans would be heard from today and the match with Nelson settled, but nothing came and the forty-five round bout is in the air.

McFarland was in an automobile smashup tonight and was the only one of the party to escape without injuries. Harry Gilmore, his manager, bruised his right hand so he was obliged to have it bandaged and the chauffeur is in bed with a sprained hand and bruised ribs.

The party was out for a short ride over freshly sprinkled roads and the machine skidded on a sharp turn and turned over. McFarland says he was thrown fifteen feet into the bushes, but he has no marks on him.

JOHNSON IS GIVEN DECISION.

Referee Is Hooted After He Awards Verdict Against Mike Bartley in Fight at Saginaw.

Saginaw, Mich., April 8.—[Special.]—Mike Bartley of Chicago lost the decision at the end of a twelve round fight with Billy Johnson of Saginaw tonight. Referee Jimmy Best of Bay City was hooted for his award. The spectators plainly indicated that they thought Bartley ought to have had a draw. The first four rounds were Johnson's, but the balance of the bout was unquestionably Bartley's.

ENGLISH BOXER COMING OVER.

Jim Driscoll, British 115 Pounder, to Fight in Philadelphia and on Pacific Coast.

Philadelphia, Pa., April 8.—[Special.]—"Boys" Driscoll, the English 115 pounder, will start for America on Saturday. He has an excellent offer for two six round bouts in Philadelphia, and a chance to fight on the Pacific coast induced Driscoll to come here. His opponent in this city will be selected from Owen Moran, Jimmy Walsh, and Abe Attel. Attel is now on his way east.

LEWIS BACKS OUT OF BOUT.

Refuses to Meet Gardner at Los Angeles on April 26—Russell Will Take His Place.

Los Angeles, Cal., April 8.—[Special.]—Harry Lewis contracted cold feet and has withdrawn from the scheduled twenty-five round battle here with Jimmy Gardner on April 23. Jim Jeffries has secured Unk Russell to take the place of Lewis. Although Russell has a good record over the short Philadelphia route, many think Gardner will prove his undoing over the strenuous long route.

ATTEL AND SULLIVAN MATCHED.

Featherweights Sign Temporary Articles for Twenty Round Contest at Frisco on April 30.

San Francisco, Cal., April 8.—[Special.]—Abe Attel and "Brooklyn Tommy" Sullivan signed temporary articles tonight for a twenty round fight on April 30 at the Coliseum. The men are to weigh 123 pounds at 5 p. m. A preliminary of fifteen rounds is to be between Fred Landers and Johnny Frayne.

AMERICUS THROWS FRED BEELL.

Baltimore Wrestler Pins Wisconsin Expert to Mat at Catch-as-Catch-Can Style.

Baltimore, Md., April 8.—[Special.]—Gus Scholein, better known as "Americus," of this city, tonight won the light heavyweight catch-as-catch-can wrestling title by defeating Fred Beell of Wisconsin in two straight falls. Americus won the first fall in twenty-one minutes with a back and half nelson hold, and the second fall in two minutes with a crotch and half nelson hold.

Only Local Entrant in Pool Tourney.

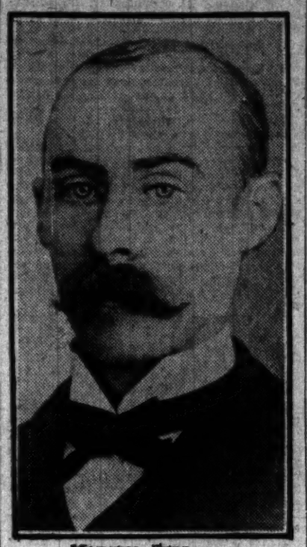

MARTIN FEY

PELLETIER SCORES VICTORY IN THE POOL TOURNAMENT.

Defeats Lean by a Count of 125 to 62 in Contest at Recital Hall—Allen Winner Over Fey, 125 to 102.

Edward Pelletier of Canada defeated Horace Lean of St. Louis, 125 to 62, in the ball pool championship tournament at Recital hall last night. In the afternoon game Benny Allen, the Kansas City 18 year old youngster, beat Martin Fey of Chicago, 125 to 102.

In his match with Pelletier Lean started off like a winner and holed 24 balls in the first two frames, but lost two of them by scratches. That was the only time during the game that he had a chance, as his best break thereafter was 10, which he gathered in the ninth frame.

Pelletier took the lead in the third frame, pocking fourteen, while Lean tabbed a scratch. The latter played poorly after that, missing a number of easy shots and "falling down" on combinations that invariably left the balls spread for the Canadian, who generally took advantage of the layout. He had it on Lean on long shots, but his position play was poor. Scores:

Pelletier—4, *1, 14, 7, *12, 14, *8, 9, *6, 12, 13, *13, 14, 8. Total, 125.

Lean—11, **11, **9, **8, 2, 1, 5, 6, 10, *1, 1, 1. Total, 62.

*Scratches—Lean, 6; Pelletier, 5.

The game between Allen and Fey was the closest and best contested of the tourney thus far, and the winner was not in sight until the last three frames. Fey assumed an early lead, but seemed nervous when Allen scored 26 of the 30 balls in the second and third frames. He, however, got a good break in the fourth, and again slumped, permitting the youngster to forge to the front with a short lead.

It was nip and tuck for several frames. Allen took the twelfth frame and Martin the next, and that was the local man's good effort. Scores:

Allen—5, 8, 12, 14, 4, 13, 11, 5, 8, 4, 9, 13, 8, 9, 7, 7. Total, 125.

Fey—*9, 13, 3, *5, 11, 3, 4, 10, 7, *10, *5, 6, 15, *5, 6, 0. Total, 102.

*Scratches—Fey, 5.

Sherman and Fey play this afternoon and Allen and De Oro tonight.

PUGILISTIC POINTERS

Sam Langford's hurried defeat of Jim Barry at Boston Tuesday night deprived big Jack Johnson of the pleasure of trimming Barry at Milwaukee on April 17, as Manager Tom Andrews of the Badger club declared off the match yesterday. Barry held Langford better than even in their bout at Los Angeles and thought he surely would beat him in Boston, then hike to Milwaukee and clean up Johnson. The report that Barry "quit" in the second round surprised his Chicago admirers, who had been touting him as the coming heavyweight champion.

Ad Wolgast's excellent showing against Owen Moran in their six round tilt in New York Tuesday night probably will net him a match with Abe Attel, to take place at Milwaukee in the near future, as Attel and Tommy Sullivan have been matched to fight before the Pacific Athletic club of San Francisco on April 30.

Phil Brock, who defeated George Memsic at Los Angeles last Friday night, is after "Packey" McFarland, Battling Nelson, and Rudolph Unholz, first come, first served.

Johnny Coulon is willing to match with Tommy Scully at 105 pounds ringside for a side bet of not less than $300, the battle to take place before the club offering the best inducements. "Pa" Coulon also will match Johnny against any boy in the world at 105 pounds and a side bet of $1,000, and his other boy, George, against any 118 pounder in the country, weight to be made at 3 o'clock.

Race on Roller Skates.

Eighteen skaters have entered for the one mile handicap race to be held at the Riverview rink tomorrow night. In the list are Richard Anderson, Ben Sangman, Paul Zurr, and Frank Bork. The Western Skating association has granted a sanction.

TIE VOTES BEAT ANTI-BET BILLS.

(Continued from first page.)

against the bills. Telephone calls for republican senators were frequent all day and senators wore worried looks most of the time the debate was in progress.

During the debate the galleries were crowded. Among the spectators for whom special seats on the floor of the senate were provided was the proprietor of one of the most notorious gambling establishments and poolrooms in Albany.

Racing Commissioner John Sanford of Amsterdam, who owns a large horse breeding establishment, occupied a seat on the senate floor also.

Bookmakers and racetrack hangers-on swarmed to the capitol during the session and a majority managed to get in on the senate floor, a courtesy accorded to persons who have friends at court.

Chanler Spoils Grady Plan.

Senator Grady, after having made such a splendid fight, was robbed of the fruits of a complete victory by Lieut. Gov. Chanler. After the vote had been announced on the bill to amend the penal code by making betting on race tracks a felony, Senator Agnew, who was in charge of the bill, moved to reconsider the vote by which the bill was defeated and that the motion lie on the table. He would have had to have twenty-six votes to carry the motion to reconsider the vote if it was put to a vote then.

Although Lieut. Gov. Chanler cannot vote on a bill for final passage, he has a deciding vote on a motion, and he cast it against Grady.

It was admitted in advance that if Senator Grattan would not vote against the bills they would pass, for no other republican senator would vote against them. Senators Burr, Cassidy, and Wilcox made it known that they would not vote against the bills unless Senator Grattan did. When Grattan came into the senate chamber this morning he refused to make known his position. A week ago he had voted in favor of the amendment to have the penal code bill take effect on Sept. 1, and at the same time said he probably would vote for the bills when they came up for final passage.

Grattan Brought in Line.

Senator Grattan is a thorough organization man and never disputed the will of William Barnes Jr., so when the latter's paper came out and called upon him to vote against the bills it was taken for granted that he would do so. He went to the telephone just as the senate session opened at 11 o'clock and talked with Mr. Barnes. When he returned to the senate chamber it became known that he would vote against the bills.

After the bills that he would vote against the bills had been declared defeated the Rev. A. S. Gregg, field secretary of the International Reform bureau, said a campaign would be waged against every republican senator who had voted against the bills.

During the debate on the bills today Senator McCarren created some amusement by reading a letter from a man who said he is a mechanic and that on account of working men having a right to bet on the races they were kept from strong drink.

Grady Attacks Hughes.

Senator Grady again made a second attack upon Gov. Hughes and criticised him for the speeches he had made. He wanted to know why the governor did not ask for legislation to stop Wall street gambling.

"You cannot find in all the state," he said, "a pharisee who is not supporting these bills. The holier than thou element without a single exception can be found behind the bills. I denounce the governor to be the most unfair and the most unworthy in his office.

"It is only because the governor is such a good man," said Mr. Grady, sarcastically, "that he thinks the only kind of gambling extant is that of racetrack betting. No word comes from him saying anything about stock gambling, which the president of the United States says is the ruination of the country."

Tonight about the hotels senators say the governor will not help himself by calling an extra session. They say if pressure of this sort is brought to bear by the executive a couple more republican senators will vote against the bills.

BOY FINDS GUN; SHOOTS SISTER

Bartlett, Ill., Baby Accidentally Wounded While Parents Are Away on Visit.

Lillian Reinier, Bartlett, Ill., who had been left in the care of her brother, George, in the absence of their parents Monday night, was shot when the boy accidentally discharged his father's revolver, which he had found in a dresser drawer. The bullet struck the child in the abdomen, causing her death yesterday.

HOPPE SURRENDERS TROPHY.

Billiard Expert Believes Present Conditions for Championships Are Not a True Test—Wants Longer Game.

New York, April 8.—Willie Hoppe, champion at 18-2 balk line billiards, yesterday followed the example of Jacob Schaefer, champion of the 18-1 game, and surrendered to the donors the trophy emblematic of the championship. Hoppe took this step because he thinks the conditions of a match for the trophy as laid out by the donors are not a true test for the championship. In giving up the trophy, Hoppe announced he would willingly play a 1,500 point match in blocks of 500 points a night for the championship, but not a 500 point game.

Steffens Retains Title.

New York, April 8.—Fred Steffens of the National Athletic club of Brooklyn won the all around gymnastic championship of the Amateur Athletic union at the Savage institute tonight. Steffens won his title a year ago and retained it tonight by taking first place in the horizontal bar and long horse events and finishing second in the side horse and parallel bar contests.

Horseshoers Meet at Quincy.

Quincy, Ill., April 8.—[Special.]—The Illinois State Association of Master Horseshoers met here today for a three days' convention. The report of the secretary showed the association in good condition. About a hundred delegates are present. Tomorrow they will have a parade and a banquet.

Always the Same Good Old Blatz

Remember the Triangular Label

There's Class to BLATZ

PRIVATE STOCK

Every bottle bearing the familiar triangular label and every glass that's drawn from a Blatz keg is full of character.

Whether from Keg or Bottle the "Cream of Quality" is a Blatz promise. Just ask for "Blatz Private Stock" or any of the Blatz brands and see that you get it.

Chicago Branch: Cor. Union and Erie Sts. Telephone Monroe 3564.

VAL BLATZ BREWING CO. MILWAUKEE

Bart.

CORRECT CLOTHES READY TO WEAR FOR MEN WHO CARE

126 CLARK STREET NEAR MADISON

You are sure to find the style that will fit your purse in my shop.

Fifteen to Thirty-five dollars.

SUBSCRIBE FOR THE TRIBUNE.

Look for Quality

—not quantity—in asking for cigars.

Buy at 5 cents straight a CONTRACT and get a cigar well worth that much.

The dealer knows its value and pays more for it than any other 5-cent cigar.

The smoker at no additional cost gets this greater value.

The only 5-cent cigar with a genuine long leaf Havana filler—no scraps, dust or tobacco sweepings. Strictly hand-made.

Always uniform, fragrant, free burning and delightful.

Try today a

CONTRACT 5¢ STRAIGHT CIGAR

ALWAYS 5¢ ONE OF A MILLION

BEST & RUSSELL COMPANY, CHICAGO

Now for a Glorious Spin

through the open country in a Pierce Arrow. There is no thrill quite so refreshing to a tired business man—no convenience quite as attractive. In this luxurious touring car he can come and go on business or pleasure with absolute comfort. It "gets there" easily, powerfully and swiftly, without any of the petty delays and annoyances which occur with inferior cars. Such service is well worth the price.

The mechanical excellence of the Pierce car is easily understood on brief inspection of the chassis, at our show rooms.

H. PAULMAN & CO.

1430 Michigan Boulevard

ST. PAUL CHICAGO MINNEAPOLIS

THE PINK OF CONDITION

is a physical state that we all realize as necessary to enjoy the good things of life. This world and all its wealth comes easy to the healthy man and woman. If you would be a captain in life's constant conflict YOU MUST BE HEALTHY.

Malt-Marrous

has proved itself invaluable as a tonic and blood maker for those whose life forces are running low. It has brought back the bloom of health to many a faded cheek and it will do this for YOU. Telephone Calumet 1064 at once, a case will be delivered to your home today.

McAVOY MALT EXTRACT DEPT., CHICAGO

Bldg Agency

The Tribune.

THE TRIBUNE CO., PUBLISHER.

FOUNDED JUNE 10, 1847.

ENTERED AS SECOND CLASS MATTER JUNE 6, 1902, AT THE POSTOFFICE AT CHICAGO, ILL., UNDER ACT OF MARCH 3, 1879.

TERMS OF SUBSCRIPTION.

BY MAIL IN ADVANCE.

Postage paid in the United States (outside of Chicago city limits) and in Mexico.

Daily, without Sunday, one year	$4.00
Daily, without Sunday, six months	2.00
Daily, without Sunday, three months	1.25
Daily, without Sunday, two months	1.00
Daily, without Sunday, one month	.50
Daily, with Sunday, one year	6.50
Daily, with Sunday, six months	3.25
Daily, with Sunday, three months	2.00
Daily, with Sunday, one month	.75
Sunday issue, one year	2.50
Sunday issue, one month	.25

Give postoffice address in full, including county and state.

Remit by express money order, draft, or in registered letter, at our risk, to Tribune company, publisher.

BY CARRIER IN CHICAGO.

Daily (six days), per month	$ .55
Daily and Sunday, per month	.80
Sunday only, per month	.25

CHICAGO—TRIBUNE BUILDING.
NEW YORK—PLATIRON BUILDING.
WASHINGTON—40 WYATT BUILDING.

Persons wishing to take "The Tribune" by carrier may order it by postal card or telephone—Central 100. When delivery is irregular make complaint.

DOMESTIC POSTAGE—Twelve or 14 pages, 1 cent; 16 to 24 pages, 2 cents; 28 to 40 pages, 3 cents; 44 to 56 pages, 4 cents; 58 to 70 pages, 5 cents; 72 to 90 pages, 6 cents; 92 to 100 pages, 7 cents.

FOREIGN POSTAGE—Twelve or 14 pages, 2 cents; 16 pages, 3 cents; 24 pages, 4 cents; 32 pages, 5 cents; 40 pages, 6 cents; 44 to 48 pages, 7 cents; 48 to 56 pages, 8 cents; 60 to 68 pages, 9 cents; 70 to 78 pages, 10 cents; 80 to 86 pages, 11 cents; 88 to 92 pages, 12 cents; 94 to 100 pages, 13 cents.

Note—The laws of the postal department are strict, and newspapers insufficiently prepaid cannot be forwarded.

THURSDAY, APRIL 9, 1908.

THE COUNCIL COMMITTEES.

Efficiency is the only thing which should be considered in making up the council committees for the coming year. Politics should cut no figure in the matter. Nearly two-thirds of the aldermen are classified as republicans, but in the committee assignments every democrat who has it in him to do first class work should be given the preference over every republican who has not. The weak sisters should be given seats on the back benches.

The bulk of the important work of the council falls on a comparatively small number of committees. It is by them that measures are fully discussed and ordinances framed. The council is disinclined, except in unusual cases, to debate or to modify the handiwork of its committees. That makes it all the more necessary that each of the leading committees should have on it a majority of the strong men in the council.

Take the committee on local transportation, which has made so excellent a record in the past. It still has the elevated loop problem on its hands, and will have a much more serious question to deal with—that of the subway. It will not do to have that committee weakened, for the public depends on it for some fine constructive work. Neither partisanship nor personal favoritism should influence the selection of the members of this or any other important committee.

The number of such committees is increasing steadily as municipal problems multiply and become more perplexing. If every ward were to send two of its most competent citizens to the council steady work could be found for all of them. It should not be necessary to put one man on two leading committees when one of them would furnish him sufficient occupation. It would not be necessary if some of the wards displayed a little better judgment on election day. In spite of the progress made in recent years there is still room for an improvement in the personnel of the city council.

MILITANCY AND MARTYRDOM.

An English woman of prominence in the suffrage movement is exhorting her sisters in America to be "militant." The word is inspiring. The note of triumph is in it. Paired with martyrdom, it has an alliterative splendor. Sweet and fitting is it to die for one's country or one's cause, especially if one dies fighting.

But the American woman, while she feels the poignant allurement of the call to arms will consider well before she inscribes "Militancy and Martyrdom" on her banner and courts the violent issues of physical conflict. No lack of courage or devotion will stay her. A certain profound and masterful knowledge of the American man will do so.

If militancy and martyrdom meant being burnt at the stake or trampled by the charging battalions of tyranny the American woman would give herself to the cause unflinchingly. But what the suffragette seems to have accomplished chiefly is her removal from noisy and ill ventilated political meetings by perspiring policemen in an agony of embarrassment and smothered laughter. Zenobia must have been an inspiring vision in her chariot mowing down the foe. But Mrs. Pankhurst wrestling catch as catch can on the curb with two apologetic policemen only makes matter for a quarter page half tone in the illustrated weeklies.

It would not be polite to admit a doubt as to the effectuality of these tactics in England, although the results are as yet obscured from us. But in America, it may be explained to the English visitor, the sense of the ludicrous is the most destructive element operating in our social and political life. It may be reprehensible. It certainly is un-British. But a joke is our high explosive. It isn't merely effective. It is conclusive.

The moral of this is: Be militant if you must. But study your conditions and make your tactics fit them. Above all do not become ridiculous. Martyrdom is inglorious and ineffective when it merely moves the spectators to laughter.

HEARKEN TO THE KEENES.

Foxhall Keene, who is esteemed as the best polo player in this country, says he does not want Gov. Hughes to be president of the United States. Because Mr. Keene is our best polo player, or has reputation as such, he should be listened to seriously. There are not so many good polo players here that they can be disregarded. Polo players should be encouraged, and when Mr. Keene says he does not want Mr. Hughes it becomes a serious matter for Mr. Hughes.

James R. Keene doesn't want Mr. Hughes for president, and this also is a serious matter for Gov. Hughes. The Keenes do not admire the way in which the governor is endeavoring to lower the standards of horseflesh by making it impossible for gentlemen to have a difference of opinion, involving a transfer of coin of the realm, regarding the speed at which certain distances can be covered by certain specimens of horseflesh on certain occasions. It seems perfectly apparent to both gentlemen that unless such differences of opinion can be encouraged there soon will be no horses—nothing but automobiles.

Hence it is even more apparent that Gov. Hughes, who wishes to restrain gentlemen from the natural financial expression of their difference of opinion, is a dangerous character and they do not want him for president. Mr. Foxhall Keene evidently is a better polo player than a politician. He should know that his objection to Mr. Hughes is to him as governor of New York and not as president. He should take steps immediately to have Mr. Hughes made president, within a week or ten days if it be agreeable to the republican party and the rest of the country. If Mr. Hughes could be shelved instantly or dropped into an obscure corner as president of the United States he would not be able to press that awful anti-racing bill which now is up to the New York senate.

Mr. Keene should revise himself before going to press again. He does want Mr. Hughes as president. He does not want him as governor. It has been this way before, but usually they try to make them vice presidents.

THE FLOW OF ORATORY.

There is to be no dearth of campaigns, massmeetings, and eloquence in 1908. The fight between the "wets" and "drys," which has stirred up the greater part of Illinois outside of Chicago, will be over soon for this year, and then politics will occupy the stage. The primaries are to be held the 8th of August and soon after the nominations have been made the ante-election campaign will begin.

Missouri has a direct primary law and the contest for the democratic gubernatorial nomination already has begun. Three of the candidates have taken the stump and will not leave it until they have proclaimed in every part of the state the measures which they favor and which they think should give them popular support. Three other candidates will soon begin their extensive tours. Every democrat in Missouri will have an opportunity to see the candidates, hear their principles, and make an intelligent choice.

Missouri has more square miles than Illinois, but nothing like so many people. If the republican and democratic candidates for governorship nominations wish to give all the voters a chance to listen to their appeals and promises they should set out in good season. There ought to be a great outburst of argument and eloquence in Illinois this summer. The men who wish to be governor should not be the only ones to tour the state calling the farmers from their fields and the city people from their firesides.

The men who wish to be nominated for other state offices should show themselves. The Egyptian who would like to be lieutenant governor or secretary of state should exercise his vocal cords in northern and central Illinois as well as in his own neck of woods. As the people are to make all the nominations they should be enabled to inspect the men who are asking for their suffrages. It is essential that candidates for the minor state offices should stump the state if they wish to get votes outside of their local spheres of influence. If there should be many candidates for an office and each should get at the primaries no votes except those from his own section, the man at the head of the poll might get only a small percentage of the total party vote.

It may be hard on some of the ambitious citizens of Illinois to talk all the way from the Ohio river to Lake Michigan and from the Indiana state line to the Mississippi. Many of them may prefer the old fashioned way of going into convention with a batch of delegates and making a trade, but there is a new dispensation. All the candidates have to go directly before the people, and the sooner they begin making out their itineraries the better. In a few weeks the people will be in readiness for the great talkfest which is to be held in Illinois this summer.

PATIENCE WILL BE REWARDED.

The appeal to the school board for an increase of compensation for principals undoubtedly is just. Taking into consideration the difficult and important duties of the headship of a public school and the by no means common qualities of temperament, mind, and education required for their successful performance, the pay of these men and women has been too small.

If it were simply a question of desert the school board probably would act favorably without great delay. But unhappily the board cannot do all that it would like to do. Financial limitations are not to be argued with. They do not yield to claims however equitable. The wisest outlay involves adjustment and compromise. It has therefore been decided that increases of pay should begin with the smaller salaries, and the elementary teachers already have profited by this. Other changes will be made as it becomes possible and expedient to make them.

As to the principals, the disposition of the trustees is entirely sympathetic and there is little doubt that some increases will be made next year. They cannot be granted now because funds are lacking. Details, such as a fixing of a minimum, say, of $1,500 or $1,800, and a maximum of $3,500 and the establishment of groups, will be worked out on lines favorable to the teachers.

There is a growing recognition, in Chicago as throughout the country, among those sufficiently interested in educational affairs to consider conditions, that teachers of almost all classes are underpaid. We have idealized the public school; we have not realized sufficiently that the value of the school depends on the teacher or that the teacher must be maintained and justly dealt with if we are to have what we expect from our great educational establishment.

The principals should find in this fact substantial encouragement. Chicago will not fail them as far as its means allow.

CHICAGO'S ORIENTAL TRADE.

There is evidence on every hand of the quickening of pulse in oriental life. The visit to America and to Chicago of a company of sixty Japanese travelers is but one of the signs of the times. The coming of this group of wideawake, eager tourists is symptomatic. The orient is interested in the occident. The occident has a great opportunity to influence the peoples of the far east.

There are suspicious souls who predict a coming conflict in that part of the world. There is a more profitable field for discussion. That is the possibility of extending still further the trade relations of the United States with the nations of the Asiatic Pacific. Mr. Taft's recent utterance upon this subject is still fresh in mind. He showed the advantageous situation of the country in connection with such an extension. At the same time he pointed out clearly the manifest limitations under which American competitors for the oriental trade work.

In one of his suggestive paragraphs the secretary of war called attention to the fact that the trade of the United States in China has increased until it is second only to that of Great Britain. This result, he declared, has been attained "without any direct governmental encouragement, without any real intelligent, studied effort to secure the patronage of these possible oriental customers, without the energetic, enterprising, intelligent advertising methods which so characterize American competitors in our own markets."

The inference is plain. Whether anything comes from the movement in the Illinois Manufacturers' association or not, there is a great opportunity for boundless expansion of American trade. If a company of live representatives of such an organization were to make its way around the world, meeting leading men, making careful inquiries, studying the situation, the eventual outcome would be sure. There would be a marked increase in American trade in which Chicago would have its fair part.

It is easy enough to picture a future rich in promise. The difficult thing is to make the picture a reality. That is the real problem. The awakening orient is a present day certainty. The opportunity for the United States is just as sure. What is now wanted is the breadth of vision and the wise commercial diplomacy which will enable the country to use its opportunity to its own material development.

NEVER mind the backward spring.

IT saves you the trouble of running your lawn mower.

THE election is over, but you still have to pay 6 cents a pound for granulated sugar.

ANARCHIST GOLDMAN appears to take delight in thrusting herself upon communities that don't want her.

ELEVATED railway cars tumbling to the ground may be an old story for New York City, but an event of that kind creates some excitement in Chicago.

AS TO which one of the two was the hoodoo in the late election, let ex-Mayors Harrison and Dunne settle it between themselves.

IT is apparent that Prof. Altrock, the handsome pitcher of the Sox, is using nothing stronger than ginger now, and has got his system full of it.

MANY new faces, most of which are good looking ones, will adorn the next city council.

BARKIS JOHNSON of Minnesota again has conveyed the intimation to Miss Democracy that he is willin'.

MAYOR SHEBBIE BECKER, the balloon candidate for governor of Wisconsin, expects to demonstrate that there is more than one way to throw sand into the eyes of the voters.

A MAGAZINE writer deplores the threatened extinction of the Florida alligator. It is a solemn thought, also, that those other picturesque and interesting creatures, the hippopotamus and the rhinoceros, are becoming scarcer every year.

SEATTLE is preparing to give a great reception to Uncle Sam's fleet of battleships. It will show them, incidentally, that Puget sound is one of the big noises.

MACON, Mo., has a man who vowed in 1886 that he would let his hair and beard go untrimmed until William Jennings Bryan was elected president. It is scarcely necessary to say that he looks like a bushel or two of hair walking around on a pair of legs.

FOR obvious reasons there are no Sons of the Revolution in South America. It would be too much trouble to distinguish between revolutions.

UNCLE SAM cherishes no animosities toward Venezuela, but he fears he may have to take President Castro across his knee and give him a good spanking.

EDITORIALS on "The Passing of Aldrich" have begun to appear. They remind one of the "passing of Platt," which process began many years ago and does not seem to have been completed entirely even yet.

IN A MINOR KEY.

Our Own Minstrels.

Bones—"Mistah Johnsing, kin yo' tell me de diff'unce 'tween de dipplymatic inte'co'se o' fust class powahs an' nine cases o' measles in a cullud fambly?"

Interlocutor—"No, George; that's the hardest one I ever heard. What is the difference between the diplomatic intercourse of first class powers and nine cases of measles in a colored family?"

Bones—"De one am de serious affairs of state an' de uddah am a serious state of affairs."

Interlocutor—"Ladies and gentlemen, the premier vocalist of the western hemisphere, Mr. Splitcher Reerdrums, will now sing the beautiful ballad entitled 'Darling, Take Your Arm Away; Mother Is Peeping Through the Keyhole.'"

Premature.

Husband (on overland train)—"You mustn't mind it, Maria, if I take several doses of spirits during the day, from now on. It's the only thing that will cut this alkali dust that gets into one's throat."

Wife—"You won't have to do it today, John. I've been making some inquiries, and I find we don't strike the alkali region for 500 miles yet."

Appropriate.

May their married life
Overflow with joy—
She's a bachelor girl,
He a spinster boy.

For Prudential Reasons.

Customer (at lunch counter)—"Your eggs are fresh, aren't they?"

Waiter Girl—"Y-yes, sir; but I think you'll like them better in the form of an omelet."

Still Had Them.

The woman of the house eyed him suspiciously.

"You've been here before, haven't you?" she asked.

"Not lately, ma'am," answered Wareham Long. "You probly reco'nize me clothes. This is an old suit o' yer husband's you wus kind enough to give me when I wus here two years ago."

C. W. T.

Kind Deed.

At a meeting of a Band of Mercy class in a small town near Denver each child relates the kind deed he or she has recently done. One day the teacher asked little Emily to relate the kind deed she had done. She quickly rose and said:

"I took off a tin can tied to a little dog's tail."

The teacher asked, "Did you know who tied it on?"

"Yes," replied Emily, with hesitation. "I didn't know any kind deed to report, so I tied it on so that I could take it off."—Philadelphia Ledger.

The Big Find.

"How does it happen that Brown is treating everybody in sight?"

"Why, you see, years ago he presented his wife with a little toy bank in which the children could keep their pennies."

"I see. And now he finds himself the head of a frugal, industrious family."

"No; now he finds the bank."—Puck.

MARQUISE DE FONTENOY.

Copyright: 1908: By the Brentwood company, all rights reserved.

PRINCE JOACHIM ALBERT of Prussia, who was recently cashiered by the kaiser from the German army and deprived of all his military honors and dignities in consequence of his persistence in his intentions of marrying the notorious café chantant divette, Baroness Liebenberg, has just inherited a fortune of nearly $2,000,000 from his grandfather, the old sovereign duke of Altenburg, who died the other day.

He was already before this bequest a rich man, as one of the three sons and heirs of the late Prince Albert of Prussia, regent of Brunswick, and celebrated in his day as one of the wealthiest scions of royalty of the old world.

The possession, therefore, of this great wealth renders him virtually independent of the kaiser, providing he keeps out of Prussia.

The emperor, as chief of the family, has by virtue of the statutes of the house the power to deprive him of his share and his annuities from the entailed property of the reigning family of Hohenzollern.

He can also, as generalissimo, deprive him of his military honors and dignities, and, finally, if the prince happens to venture on to Prussian soil, he can be arrested and imprisoned by order of the emperor, and during the latter's pleasure, without any legal process.

But as long as he remains out of Prussia he runs no risk of loss of liberty, and he has already shown that he is indifferent to the docking of his annuities from the Hohenzollern family property and to his virtual expulsion from the army.

Prince Joachim Albert's brother, Prince Frederick Henry, who has also inherited a large fortune from his grandfather, the late duke of Saxe-Altenburg, has likewise been dismissed by the emperor from the German army on account of scandals in which he had become involved, and only Prince Frederick William remains of this particular branch of the house of Hohenzollern who has kept himself relatively free from trouble and has retained his place on the roster of the army, although he does not enjoy to any degree the good will of his kinsman the kaiser.

The father of these two princes, the late Prince Albert of Prussia, regent of Brunswick, a pious, God fearing man, of the most strict Lutheran orthodoxy and principles, was a half-brother of the two Counts Frederick and William Hohenau, who have each of them incurred the well merited displeasure of the emperor and become involved in unsavory affairs, thus keeping alive the traditions according to which the morganatic issue of old world royalty is always a source of discredit and even disgrace to the latter.

Apropos of the house of Hohenzollern, it may be mentioned that the castle of Hohenzollern, from which the reigning dynasties of Prussia and of Roumania take their name, and which is their cradle, is situated on a steep, conical shaped hill, which is an outlying spur of the Suabian Alps, and rises above the surrounding country to a height of some 3,000 feet.

So precipitous are its sides that an irreverent American tourist once likened it to a candle extinguisher surmounted by a Gothic ornament.

It passed into the possession of the junior and Prussian branch of the Hohenzollern family in the middle of the nineteenth century, when King Frederick William IV. of Prussia caused the castle to be rebuilt at his own expense, as a pious tribute to the memory of a long line of ancestors.

It has been restored on the lines of the old medieval castle, of which the chapel alone remains, is used not as a residence but as a military station, and is the garrison of a battalion of Prussian infantry.

Carlyle gives a brief description of the castle in the first volume of his "Frederick the Great," and suggests that "zollern" is equivalent to "tollery" or place of tolls, and that "Hohenzollern" meant the "high or upper tollery," where the peddlers in olden times coming from Italy and Switzerland into Germany unstrapped their pack horses and were wont to pay their customs dues.

In this Carlyle was probably wrong. "Zollern," or "Zolre," has from time immemorial been the name of the hill on which the castle stands, and the word "high" was subsequently added thereto.

The castle was in existence there as early as in the ninth century. In 1423 the then owner, having incurred the enmity of the three imperial cities of Suabia, their forces besieged it, took it by storm, and razed it to the ground, leaving only the chapel standing.

A few years later, in 1454, the Margrave Albert Achilles of Brandenburg came to the assistance of his cousin of Hohenzollern and caused the castle to be rebuilt.

In the thirty years' war it was considered a stronghold of sufficient importance to be taken and retaken by the Würtembergers, the Bavarians, and finally by the imperial forces in 1650.

This was the last time that it stood a siege. But several succeeding emperors were so assured that its unique strategic position, if they held it, would materially assist them to be paramount in that part of southern Germany that they paid to the princes of Hohenzollern a heavy rental in order that they might garrison it with their soldiers.

This they continued to do until after the French revolution, and it ceased only by the shuffling of the political cards, which ended by France, under Napoleon, becoming the paramount power in southern Germany.

Lord Armstrong, who has just come to financial grief, and who has been obliged to effect a compromise with his numerous creditors, is the grand-nephew and heir of the first Lord Armstrong, who founded the great Elswick iron works, and who may be described as having been the English Krupp, since for many years he was the so-called cannon king, not only of England but also of many other nations, and the inventor of the boiling and rifling principle in the manufacture of ordnance.

It is not true that the late lord was a self-made man, in the sense that he was of plebeian origin.

For his father was a wealthy corn merchant of Newcastle-on-Tyne, who served a number of terms of office as mayor of that city.

Yet Lord Armstrong never claimed any ancestors, nor added any gems of mythical genealogy to the pages of "Burke."

His "shield" and supporters bore reference only to his trade, the latter being two stalwart smiths, armed with sledge hammers, while the motto, "Fortis in armis" (strong in arms), in allusion to his name and to the excellence of his artillery, is probably the most appropriate to be found in the entire record of the Heralds' college.

Lord Armstrong was created a peer of the realm in 1887 and died without issue in 1900, when his barony became extinct. All his affections were centered in his grand-nephew, William Watson, to whom he bequeathed his entire fortune, his ownership in the great Elswick iron works and shipyards, as well as his country seats of Cragside and Bamburgh castle in Northumberland, and of Jesmond Dene, near Newcastle-on-Tyne.

The late Lord Armstrong's only sister married Sir William Watson, judge of the Court of Exchequer, and a veteran of the peninsular war and of the battle of Waterloo.

His son was John Watson and his son in turn William Watson, who, three years after the death of his grand-uncle, Lord Armstrong, had the latter's title revived in his favor.

It is unfortunate speculation which has brought about the shipwreck of the superb fortune which he inherited from his grand-uncle, and which has had the effect of completely alienating the famous Elswick iron works, which have turned out so many men-of-war, great guns, battleship armor, steel bridges, and railroad material during the last half century to well nigh every government and country in the world.

The present Lord Armstrong is a man of about 45, is married to a daughter of the late Gen. Sir John Adye of Tel-el-Kebir celebrity, and has two children.

A year before his grand-uncle's death he obtained, at the latter's suggestion, the authority of the crown to assume the latter's patronymic of Armstrong, in addition to his own surname of Watson.

Too Young for Surgery.

First Little Girl—"Have you been operated on yet?"

Second Little Girl—"No. Mother says I am backward for my age."—Judge.

SCHOOL SITE BUY ITSELF?

Inquiry Into the Mystery Makes Less than No Progress.

ALL DENY APPROVING IT.

Contradiction Between A. C. Honore and John Guilford.

School Trustee Guerin's investigating committee spent another afternoon yesterday trying to find out why the Dunne board paid $25,000 for a crippled children's school site said to be worth less than $10,000 and then left the land unoccupied. When the committee adjourned it found itself just about where it began.

In the process of reaching this position, however, the trustees and other investigators had a strenuous session. First Business Manager John Guilford got into a heated altercation with Adrian C. Honoré, who represented the Potter Palmer estate, owner of the land, in the original deal.

Then Dr. J. F. Chvatal, a former member of the board, admitted that he had signed the report recommending the acceptance of Mr. Honoré's price without having seen the site or having the slightest idea of what it was worth, and the committee, foiled again just as it thought it was going to fix a part of the responsibility, plunged hopelessly on in its search.

And finally one of the trustees demanded an executive session and proceeded to discredit the one definite thing the committee had to work on—the appraisal report of a special committee of the real estate board, which fixed the value of the land at $8,750. He called attention to the fact that on Jan. 23, five weeks after the appraisal report was signed, Ernst Wetterstedt, one of the appraisers, made overtures to the board for the purchase of the land, presumably at the low figure named in his report.

This moved the committee to order another valuation by a new committee of experts—and thus the investigation went back to its starting point.

Mr. Honore's Story of the Sale.

Mr. Honoré, who appeared before the committee to explain the circumstances of the original deal, said Business Manager Guilford had notified him, as a trustee of the Palmer estate, of the board's intended purchase and asked him to name a price.

"He said," Mr. Honoré added, "that if I didn't name a low price—which I had better do—the board would condemn the property. I named my price, and Mr. Guilford told me that the board had sent its own experts out there, that they had valued the property at a higher price than I set, and that it had been decided to accept my offer."

"Were these experts named?" asked Trustee White.

"I didn't know them at all," replied Mr. Honoré. "I dealt entirely with Mr. Guilford."

Mr. Guilford was called into the committee room and Mr. Honoré repeated his statements.

"Did you get this report from the school board experts?" the business manager was asked.

"I certainly did not!" Mr. Guilford retorted.

"You told me you did," said Mr. Honoré.

"I did nothing of the kind!"

"Then it is a question of veracity between you and me, sir!"

"Yes, sir! I positively deny it."

This continued for fifteen minutes. Mr. Honoré going through his version of the transaction in detail and Mr. Guilford denying at nearly every point. Mr. Honoré intimated that a trade had been made and closed and that "there seemed to be nothing further to be said." Then as soon as possible he left the room.

"Handed To" the Committee.

"I would like to ask Dr. Chvatal how he can explain this report signed by him and Drs. Weil and Kuflewski, recommending that this price be accepted," suggested Dr. Guerin, turning to the former trustee.

"Well," said Dr. Chvatal, a bit nervously, "the only way I can explain it is that it must have been handed to us to sign on the recommendation of some one else."

"Didn't you see the property?" persisted Dr. Guerin. "What was the use of appointing a committee?"

"No, we didn't see it. I supposed we were appointed to concur in the recommendation of the architect in regard to the site," and Dr. Chvatal joined the exodus from the committee room.

Then Mr. Post tried to learn, from various stenographers and other employés, who was responsible for the original draft of the report, but nobody knew.

RAISES THE PAY OF FIREMEN.

School Board, After Hard Fight, Votes an Increase from $75 to $90 a Month.

A contest in which Trustees Sonsteby and Harding argued for an hour and a half to raise the pay of eleven civil service firemen from $75 to $90 a month was the "feature" of the school board meeting last evening. Through sheer persistence the trustees won their fight, although three separate committee reports—one from the buildings and grounds committee and two from the finance committee—had opposed the measure in previous discussions.

On the final vote the two trustees, to their own surprise, found that they had won just enough votes to carry the measure, eleven votes being necessary, under the rules, to authorize a measure involving the expenditure of school funds.

The progress of the debate resolved itself, part of the time, into an interchange of personalities between Mr. Sonsteby and Mr. Spiegel, chairman of the finance committee. The vote stood as follows:

YEAS.

O'Ryan,	Guerin,	Mills,
White,	Miss De Bey,	Post.
Mrs. Blaine,	Robins,	Harding—11
Miss Addams,	Sonsteby.	

NAYS.

Spiegel,	Morren,	Garts,
Urion,	Kohn,	Schneider—8.
Robinson,	Greifenhagen,	

The board directed an official investigation of the statements reflecting on the character and official conduct of R. M. Smith, supervisor of manual training. Trustees Urion, Griefenhagen, Post, O'Ryan, and Mrs. Blaine were appointed as an investigating committee and instructed to report its findings to the finance committee at its meeting on April 15.

On the motion of Mr. Urion the measure accepting the proposal of one of the three claimants to ownership in the "sixty-six foot strip" on which the normal school power house was built, was sent back to the buildings and grounds committee. Trustees Urion, Dawes, and O'Ryan were appointed to investigate the situation with the school attorney and present a general report.

The "prohibition rule" providing for the immediate removal of engineers and janitors who "use intoxicating liquors or drugs" was sent to the buildings and grounds committee for further discussion.

ASQUITH APPOINTED PREMIER BY EDWARD VII. AT BIARRITZ.

Prime Minister Declines to Talk in Regard to New Cabinet—Will Reach London Tomorrow Night.

LONDON, April 8.—The vacancy in the office of prime minister of Great Britain, caused by the resignation of Sir Henry Campbell-Bannerman, was filled this morning at Biarritz, France, during the audience between King Edward and Herbert H. Asquith.

Mr. Asquith first tendered to his majesty his resignation as chancellor of the exchequer and was immediately appointed prime minister and first lord of the treasury.

The new premier received many congratulations on his appointment. He had several audiences during the day with the king, lunching and dining with him. It is understood that some details as to the personnel of the cabinet remain to be settled in London.

Mr. Asquith declined today to divulge anything with regard to the new cabinet.

NEWS OF THE THEATERS.

Cissie Loftus Back in Vaudeville.

Pride and ambition are fine things—but they will not pay hotel bills or transportation rates on a summer vacation. Neither will they buy Merry Widow hats or Mrs. Osborn's marcelle waves. Therefore in a contest with real money they are hopelessly handicapped. Cecilia Loftus knows that much. Hence Cecilia of the theater has again become Cissie of the 'alls; the proud and ambitious leading woman has been absorbed by the talented imitatrix.

This week Cissie is appearing in the Majestic. She is the headliner and she comes in between Smith and Campbell, sidewalk conversationalists, and the four Parros—three large ladies and one large gentleman, who throw weights at and to each other.

"Some imitations," announces Cissie in an almost pathetically resigned tone, when she makes her appearance. "My first will be that of Emma Janvier singing 'Of Course I Don't Know, but I Guess,' in 'The Spring Chicken.'"

It is a good imitation of the angular Miss Janvier, a copy in detail of her peculiar vocal inflections, her pointed shoulders and twisted mouth. Then she gives portly Marie Dressler singing "A Great Big Girl Like Me," Hattie Williams and her "Experience" song, Caruso as he sings in a phonograph, George Walker singing "Boo Boo Buddie," Ethel Barrymore reading the letter from the boys in "Sunday," Bert Williams singing "Nobody," and dancing the ludicrous figure that is appended, and finally Nazimova in a scene from "A Doll's House" follow in order. The Caruso and Williams and Walker studies are the newest in the list and they are especially good.

On the bill with Miss Loftus are the Hengler sisters, who are doing more and better dancing than they have done in some time and are as daintily costumed as usual, and Henry Horton in an amusing rural sketch. The audiences are large this week and as appreciative as vaudeville audiences invariably are when they are pleased.

New Play by Chicago Author.

Basing his story on certain incidents and developing it with several characters taken from the novel of "Anna Karenina," Otis Colburn has written a melodrama which he calls "The Path of Thorns," and which is this week being presented by the stock company in the Bush Temple.

Mr. Colburn has not, as might reasonably have been expected of a young writer, taken the love of Anna and Capt. Vronsky as his theme, but has been attracted rather toward the love of Anna for her child, and her ultimate regeneration through that strong and pure affection. In consequence his play is given a dignity and a thematic solidity that it probably would have lacked had his effort been only to transfer the love story from the Tolstoi novel to the play. For the same reason he has found it difficult to concentrate the interest of his audience and to keep it from wavering between the child and the hero.

As a melodrama "The Path of Thorns" is a decidedly creditable undertaking. The faults disclosed—and no first play of an inexperienced playwright is without faults—are principally those that can easily be corrected by a skillful and intellignet stage director, working in sympathy with the author. Awkward entrances and exits, an experience with a nihilist's bomb that is oddly accepted by the czar and his official family as a mere incident in the day's work and play, and a book reader's tendency to introduce too many incidents at the expense of the continuity of the story—these shortcomings can be readily seen and eliminated now that the play has been given a trial production, and Mr. Colburn's future work as a dramatist may reasonably be anticipated with confidence and pleasure.

Miss Lillian Lawrence, an actress who is a great favorite in the stock company circles of the east, makes her Chicago début as the heroine of "The Path of Thorns." She discloses a confidence and technical proficiency that is unmistakably the outgrowth of wide practical experience. In the emotional scenes she is impressive without being either noisy or excessively hysterical; her speaking voice is pleasant and her stage presence graceful and reassuring. Edward Haas appears to advantage as the handsome Vronsky. Miss Howard plays the child well, Robert Lowe is a comedy breeding Judge Oblonsky, Will D. Corbett a convincing noble, Florine Arnold a sympathetic mother, and an actor named Clifton, a dignified Baron Karenin.

"Miss Hobbs" will be the bill next week, and this will give the new leading woman an opportunity to display her comedy style. Ann Murdock will return to his old berth as king of the west side and incidentally leading man of the People's theater, Henry Kolker is being considered as his successor at the Bush Temple.

In the College theater this week the bill is "Home Folks," the rural melodrama written by C. T. Dazey, the author of "In Old Kentucky," and produced originally in McVicker's theater. Manager Marvin's company is happily cast in this play, and James Durkin is returned from his sick bed to receive the nightly receptions his friends give him. The theater will be closed Holy week.

Viola Allen to Try New Play.

On Saturday, April 16, in the Grand opera house, Viola Allen will present for the first time in America a new play entitled "Illusions." It is a play of some importance, being an adaptation of Henri Bernstein's "Le Bercail." Bernstein is the young Frenchman who is the author of "The Thief," the conspicuous success of the present season in New York, where it is being played by Kyrle Bellew and Margaret Illington. The new play has just been placed in rehearsal by Miss Allen, under the direction of Hugh Ford.

Theatrical Notes.

George Ade's newest musical comedy, which he wrote for the Harlequin club of Purdue university, and which is called "The Fair Co-Ed," is to be staged by the college boys in Lafayette Monday and Tuesday nights, April 20 and 21. George Herbert has been directing rehearsals, and the piece is considered of sufficient importance to warrant the attendance of Madison Corey and William F. Connor, theatrical managers. The music has been written by Mr. Ade's nephew, George Ade Davis, and L. H. Lipinsky, Purdue grads.

On Thursday afternoon, April 23, students of the Chicago Musical college school of acting will give the first performance of a new three act farce comedy entitled "The Lady in the Kimono." The author is Miss Helen Baggs of Chicago.

Arnold Daly will not repeat the triple bill in which his company scored a success in the Studebaker last week until next week, when it will be substituted for the Wednesday and Saturday matinées of "The Regenerator." May Robson is to return to the Studebaker with "The Rejuvenation of Aunt Mary" Easter week.

BURNS MANTLE.

Sothern Lauded as Don Quixote.

New York, April 8.—[Special.]—E. H. Sothern added the incomparable knight errant Don Quixote to his gallery of dramatic portraits tonight in the Lyric theater.

The appearance of the actor in this dramatization of Cervantes' story is one of the most ambitious of his long and successful career, and it is an experiment to which Mr. Sothern has given more time than probably to any other of his impersonations with the exception of Hamlet.

If the presentation does not find a place in Sothern's repertory with "Dundreary," "If I Were King," and his list of Shakspearean parts it will not be the actor's fault, for tonight he was at his best, depicting, with sure strokes, not only the comedy but the tragedy of Don Quixote.

Mr. Sothern has expended much thought and labor upon this production. Seldom, indeed, is a play as lavish in dress. At times the color effects were almost dazzling.

Paul Kester, who is responsible for the dramatization, must be moved to gratitude by the liberality of Sothern as producer. Sancho Panza was seen in Rowland Buckstone, who had the advantage of improving as the performance progressed.

It cannot be said that Kester's dramatization is wholly satisfying, still, in view of the difficulties of the task, it is surprising how much good use he has made of the unwieldy story.

SWEDENBORG'S BODY MOVED

Buried in England in 1772, Is Taken to Sweden.

NOTED MYSTIC AND AUTHOR.

Claimed to Have Free Access to the Spiritual World.

DARTMOUTH, England, April 8.—The remains of Emanuel Swedenborg, mystic and author, which were exhumed yesterday in London, where they had lain since 1772, were embarked here today on board the Swedish cruiser Fylgia for conveyance to Sweden for final burial.

There was an imposing procession from the railroad station to the water front, the coffin being escorted by delegations of Swedish and British naval officers and blue jackets and deputations from Swedenborgian churches and Swedish societies. The band of the Fylgia played funeral marches.

Sketch of His Career.

Swendenborg was born in Stockholm Jan. 29, 1688. His father was Jasper Svedberg, bishop of Skara. The family was ennobled in 1719 and the name changed to Swedenborg. Biographies of Swedenborg divide his life into two distinct periods, the first ending with his fifty-fifth year, being devoted to business, science, and philosophy, and the second of nearly thirty years to theology and spiritual communion.

King Charles XII. appointed Swedenborg an assayer in the college of mines and the scientist subsequently served the monarch at the siege of Frederikshall as military engineer.

Swedenborg published three massive volumes under the title, "Opera Philosophica et Mineralia," in which he described the best methods in the manufacture of iron, copper, and brass. The first volume he called "Principia, or the First Principles of Natural Things, Being New Attempts Towards a Philosophical Explanation of the Elementary World." His next work was called "Philosophical Argument on the Infinite, and the Final Cause of Creation; and on the Mechanism of the Operation of Soul and Body." In this he treated the soul as one in substance with the sun.

Becomes Spiritual Seer.

Following the issue of studies on the mineral kingdom, Swedenborg entered on his career as a spiritual seer, which was the most interesting portion of his life, his diary for 1743-44 recording a variety of curious dreams and strange communings, in which he professed to enjoy free access to the spiritual world.

Toward the end of his life he spent his energies in attacking orthodox theology, which resulted in the establishment by the Swedenborgians of "the New church, signified by the New Jerusalem in the Revelation."

The Swedenborgians have more than 100 societies in the United States, chiefly in the northern states, and many in Sweden, England, Germany, France, and Russia.

KING GIVES ABRUZZI CONSENT?

Member of Duke's Household Says All Arrangements for Wedding Were Made on Tuesday.

[BY CABLE TO THE CHICAGO TRIBUNE.]

ROME, April 8.—A Turin correspondent reports an interview with a member of the duke of the Abruzzi's household in which he says he received positive assurance that the marriage between the duke and Miss Elkins has been arranged. The king gave his consent at yesterday's family reunion, it is said, when the engagement was announced to the royal family, and the date and place of celebration of the marriage were fixed and financial arrangements connected with the division of the private estate of the three brothers, Aosta, Turin, and Abruzzi, were made.

Miss Elkins' Brother Likes Duke.

Seattle, Wash., April 8.—"I know the duke of the Abruzzi. He is a mighty good fellow, a gentleman, and a thorough sportsman. He

...G'S BODY MOVED

...gland in 1772, Is ... to Sweden.

...TIC AND AUTHOR.

...ve Free Access to the ...tual World.

...England, April 8.—The re... Swedenborg, mystic and ...re exhumed yesterday in ...y had lain since 1772, were ...day on board the Swedish ...r conveyance to Sweden ...posing procession from the ...the water front, the coffin ...lelegations of Swedish and ...ers and blue jackets and ...Swedenborgian churches ...eties. The band of the ...ral marches.

...of His Career.

...e born in Stockholm Jan. ...er was Jasper Svedberg. ...The family was ennobled ...e changed to Swedenborg. ...vedenborg divide his life ...riods, the first ending with ..., being devoted to busi... philosophy, and the sec...ty years to theology and ...on.

...I. appointed Swedenborg ...college of mines and the ...ntly served the monarch ...erikshall as military engi...

...lished three massive vol...e, "Opera Philosophica et ...ich he described the best ...nufacture of iron, copper, ...first volume he called ...First Principles of Nat... New Attempts Towards ...planation of the Element... next work was called ...rgument on the Infinite, ...e of Creation; and on the ...Operation of Soul and ...treated the soul as one in ...e sun.

...Spiritual Seer.

...ue of studies on the min...edenborg entered on his ...ual seer, which was the ...ortion of his life, his diary ...ing a variety of curious ...communings, in which he ...free access to the spiritual ...

...of his life he spent his en... orthodox theology, which ...blishment by the Sweden... New church, signified by ...h in the Revelation." ...ians have more than 100 United States, chiefly in ..., and many in Sweden, ..., France, and Russia.

...BRUZZI CONSENT?

...'s Household Says All ...s for Wedding Were ...on Tuesday.

...HE CHICAGO TRIBUNE.] ...A Turin correspondent re... with a member of the duke ...ousehold in which he says ...e assurance that the mar... duke and Miss Elkins has ...e king gave his consent at ... reunion. It is said when ...as announced to the royal ...le and place of celebration ...ere fixed and financial ar...cted with the division of ... of the three brothers, ... Abruzzi, were made.

...Brother Likes Duke.

...April 8.—"I know the duke ...e is a mighty good fellow, ... a thorough sportsman, ...the average of the titled ...nd over here for American ...rd Elkins, brother of Miss ..., today. With A. B. ...w-graduate of Princeton, ...ictoria, young Elkins left ... months' hunting trip in ...

... FOR ROYALISTS.

...ns in Portugal Greatly ...Throne and Position ...New King.

...—The general opinion is ... have gained a sweeping ... Irrespective of how this ...greatly strengthens the ... an opportunity for the ...e monarchy.

... FOREIGN LANDS.

...nce Frederick William, fol... ...ment of the house of Hohen... ...rince shall be skilled in some ...n adept in wood turning.

...t Munster, a nephew of a ...mbassador to Germany and ...suicide in an insane asylum ...Paulo.

...the ways and means com... ...ago Association of Com... ...win S. Conway, chairman ...rial committee, gave the ...hird chapter of his "De ...hicago:

...ks fourth (possibly third) ...of the world, the others ...ed from 285 to 1,000 years ..., as a city, is now only ...e?

...hin the lifetime of several ...now living in Chicago— ...ounded by State, Madison, ...ifth streets was sold for ...

...0 per cent of the manu... ...f the state of Illinois is ...

...ates in the entire union, ...manufacture more goods ...ity of Chicago?

...rs ago Chicago had not a ...rack, while in 1908 it had, ...vated roads, 1,508 miles, ...88,300, and carrying over ... daily?

...anufactory of any note ...cted in 1847, while in 1905 ...ablishments, the finished ...as valued at $955,086,277, ...wage earners, who were ...

...olesale store was opened ...he wholesale trade of the ...ively estimated at $1,700,- ...

...grain shipments of Chi... 3,001,740 bushels, while ...00,000 bushels?

...f shipped in cars at one ... a train 4,240 miles in ...

...essels entered the port of ...7,017 vessels came here? ...were 398 dwelling houses ...1907 there were 225,000? ...ad ten hotels, but in 1907 ...

...ad five churches, but in ...d increased to 1,077?

...k magazine, in its Jan... Long a popular subject ...f the eastern states, as ...urope, was the supposed ...d education of Chicago. ...ct, whatever may have ...rtcomings in this regard, ... New York, Boston, and ...to the blush"?

...8 a large sign stood in the ...enue, then Wells street, ...son street, bearing this ...n here"?

...total enrollment of pupils ...s was 410, and the num... five, while in 1907 it was ...,981 teachers?

... world has accomplished ...t a time as Chicago?

Y. M. C. A. TO SHOW ATHLETIC SCOPE.

Physical Exhibition Popular Feature of Semi-Centennial Anniversary.

EXERCISES ON APRIL 25.

Details Announced of Program Which Will Be Held in First Regiment Armory.

Plans have just been completed for the physical work exhibition, which will probably be the most popular, and certainly the most spectacular, of all events in connection with the semi-centennial anniversary of the Y. M. C. A.

Nearly 1,000 members of the four city departments will participate in the physical drills and athletic contests which will be held in the First Regiment armory the evening of April 25. Arrangements are being made as regards the seating capacity of the building to accommodate a record attendance. It is anticipated that this will be the largest attended of the functions of the anniversary celebration.

It will be an exhaustive demonstration of the type of physical education for which the association stands, in which scientific body building is the aim and purpose. There will be drills, games and athletic contests, both for men and boys. To the victors in the various contests gold medals will be awarded. Other prizes are offered for excellence in special lines, and very participant will receive a souvenir medal.

Details of Program.

The exercises will open with a band concert at 7:30 o'clock, and half an hour later several hundred boys, members of the Central, West Side, Wilson Avenue, and Hyde Park departments, will take the floor. Free drills will be followed by maze running, which will be accompanied by music. Two simultaneous basketball games then will be played in two periods of five minutes each. This will be followed by a relay race, in which eight boys from each department will be entered.

At 9 o'clock an exhibition of gymnastic dancing will be given, and then there will be men's drills and exercises with apparatus. Wrestling contests are scheduled for 9:50 o'clock and these will be going on in many parts of the inclosure, while on the center mat demonstrations of holds, breaks, stops, and falls will be given. Tumbling, pyramid work, and fencing will follow the contests of the wrestlers, then the exhibition will be brought to a spectacular close by a series of interdepartment contests. These will consist of entries in a 40 yard dash, a running high jump, a running high dive, and a one mile race. An interdepartment relay race will be the closing feature.

Selecting the Entrants.

Preparations for the drills and contests are going on in the Y. M. C. A. physical departments and selections of the entrants from each department will be made soon. The plan is to give prominence to the scheme of physical education being worked out day in and day out in the Y. M. C. A. gymnasium. During the last year the total participations in athletic events was 2,200. There were 82,000 participations in the regular physical work.

The association maintains four gymnasiums equipped with modern apparatus; it has bowling alleys and ball courts; it devotes large floor areas to running track for group and squad work, as well as for group games, for basketball and indoor baseball.

SUE TO PREVENT SIGNBOARDS.

Occupants of Buildings in Sheridan Road and Clarendon Avenue Ask Injunction.

H. P. Halle, M. C. Toole, Anna Kaehler, and E. R. Gordon, in a petition filed in the Circuit court yesterday, ask that Charles G. Druock be enjoined from leasing space for advertising on buildings occupied by them in Sheridan road and Clarendon avenue. The places were leased by the defendant to the complainants for stores, and at the time, it is averred, there was an agreement that nothing should be done by either that would tend to deterioration of the appearance of the structures.

An Electric Corn Popper $5.00

For use anywhere—on the dining room table or on the nursery floor. Very entertaining at social gatherings; delights the children. Mounted on a pair of rubber tired wheels for popping.

We Can Sell You Anyone of These

Electric Heating Pad	$ 5.00
Electric Chafing Dish	12.00
Colonial Lamp, for reading	3.85
Electric Coffee Percolator	10.00
Bread Toaster	4.50
Cereal Cooker, double boiler	6.00
Flat Irons, 6 lb	$4.88 & 4.25
3 lb., nickel plated	4.00 & 3.38
Hot Water Heater	4.88 & 4.25
Curling Irons	2.25 & 2.00
Couch Bracket, for reading	5.75

At our show rooms you will find a great many other electric devices for household use. Many of them are very inexpensive and relieve the drudgery of housework. Electric light is all you need. If your home is not wired now, better call up Main 1280 about our special offer to wire it complete, including fixtures, at cost, payable a little each month for 2 years.

Commonwealth Edison Company
139 Adams Street

Wm. D. McJunkin Advertising Agency

NEWS OF THE SOCIETY WORLD

Miss Kathryn Prindiville Engaged to Mr. A. J. Denison.

Y. W. C. A. AT RECEPTION.

Entertainments for Miss Mabel Stepina, a Bride-to-Be.

Mrs. John Prindiville, 888 North State street, announces the engagement of her daughter, Kathryn, to Mr. Andrew J. Denison of Chicago.

South side society folk who have been active in the work of the Armour mission and its locality are much interested in the marriage of Miss Lilian Catherine Wagner, daughter of Mr. and Mrs. P. A. Wagner, 4539 St. Lawrence avenue, and Mr. Roland Frederick Portman, which is to be celebrated at noon today. Miss Wagner and Mr. Portman have chosen Armour mission for the celebration of their marriage, both having been among the most active of its workers. The Rev. Mr. Davies will officiate. Miss Louisa Wagner will attend her sister as maid of honor.

Mr. St. John Smith of New York, whose engagement to Miss Florence Howland, daughter of Mr. and Mrs. Walter Morton Howland of Chicago and Amherst, Mass., was an announcement of the week, is a son of J. Hopkins Smith of New York. His brother, J. Hopkins Smith Jr., married Miss Pauline Morton, another former Chicago girl, a year or so ago, and it was at this wedding that Miss Howland and Miss Katharine Elkins, whose reported engagement to the duke of the Abruzzi has been a matter of so much recent discussion, were bridemaids. Mr. Smith is a Harvard man, having graduated in the class of '98, and later from the Harvard law school. He is a member of the Union and University clubs of New York and is a governor of the Harvard club.

Mr. and Mrs. James F. Stepina, 1681 Sheridan road, have issued invitations for the marriage of their daughter, Mabel Madeline, and William John Shannon, which will take place on Saturday, April 25. A number of entertainments will be given in honor of the young people.

Last Monday Miss Alice Johnson gave a dinner and yesterday Miss Annie Shannon, sister of the groom, gave a luncheon at Field's, followed by a theater party. Tomorrow Mr. Clyde Reasner will give a stag for the groom, and on Saturday Miss Lillian Ziemsen will give a kitchen shower for the bride. On Tuesday, April 14, Mrs. Carl Asendorf will entertain at bridge, and on Wednesday, April 15, Mrs. William Niemann will give a theater party.

On Saturday, April 18, Mrs. Albert Cummings will entertain at cards; on Tuesday, April 21, Miss Lottie Dooley will give a similar party; on April 20 the groom will give a theater party and supper; on Wednesday, April 22, Guy Bailey, Fred Niemann, and Alfred Liddell, attendants of the groom, will give a theater party and supper, and on Thursday, April 23, Mrs. Stepina, mother of the bride, will be hostess at dinner to the entire bridal party.

The marriage of Miss Eveline Mack Packer, daughter of Mr. and Mrs. Charles P. Packer, 4763 Lake avenue, and Mr. William John Funkey Jr. was celebrated last evening. The service was performed at 8:30 o'clock by the Rev. W. J. Funkey, father of the groom, assisted by the Rev. W. A. Quayle, pastor of St. James' M. E. church, in the presence of the relatives and intimate friends. Miss Josephine C. Parsons attended the bride as maid of honor and the Misses Twossie Robertson and Fleta Dumield were ribbon stretchers. Mr. Ernest W. Funkey acted as best man and Charles and John Packer, brothers of the bride, and Virgil C. Barber, a cousin, were ushers. The bride wore a princess gown of chiffon satin trimmed with Irish point lace and pearls. She wore a tulle veil fastened by a wreath of orange blossoms. Her bouquet was a shower of bride's roses and lilies of the valley. The maid of honor wore a gown of embroidered messaline and she carried Killarney roses. The ribbon stretchers wore frocks of pink and white messaline silk. After May 15 the young couple will be at home in Indiana Harbor.

The annual reception of the Young Woman's Christian association will be held next Saturday afternoon. In the evening the association young women and their friends will be addressed by several of the men from foreign countries who will arrive that afternoon to take part in the half century celebration of the Young Men's Christian association.

Mrs. Charles Pope, 18 Lake Shore drive, will entertain at luncheon on Wednesday, April 22, in honor of Miss Dorothy Wrigley. On Thursday, April 23, Mrs. R. W. Newton, 162 Lake View avenue, will give a luncheon for Miss Wrigley and that evening Mr. James R. Offield will give a dinner and theater party.

Miss Lillian Ittenbach, 723 North Capitol boulevard, Indianapolis, Ind., is the guest of her classmate, Miss May C. Lynch, 5040 Michigan boulevard. Last night Miss Lynch gave a theater party in her honor and after the theater a supper in celebration of her engagement to Dr. John C. Briggs of Indianapolis was given at the Illinois Athletic club. Miss Ittenbach will leave for New York the last of the week. Her wedding will take place in June.

Mr. and Mrs. Marquette H. Healy of 4537 Ellis avenue are now in the Lowden house, Scott avenue, Hubbards Woods.

The Illinois Alumni association of National Park seminary will hold the thirteenth of its series of luncheons Saturday, April 11, at 12:30 in Marshall Field & Co.'s southeast tearoom.

SOCIETY AT NATION'S CAPITAL.

Mrs. George Pullman Entertains Miss Catherine Williams of Chicago and Her Fiance.

Washington, D. C., April 8.—[Special.]—Mrs. George Pullman was hostess at a theater party tonight for Miss Catherine Williams, daughter of Mr. and Mrs. Sidney Williams of Chicago, and Francis Bennett Foe, who are to be married Saturday.

Theodore Roosevelt Jr., who spent his Easter vacation with his father at the White house, while Mrs. Roosevelt and the younger children were on their southern cruise, has returned to Cambridge, he being a student at Harvard. Masters Kermit and Archie have also returned to school at Groton, Mass.

Mme. Nobelsine, wife of the naval attaché of the Russian embassy, and their children sailed today from New York en route to Russia. Commander Nobelsine, who escorted them to New York, will return tomorrow, and later will join his family in his home country.

Baron Giskra, the Austro-Hungarian minister to Mexico, now on leave, who has been spending a few days here, leaves tomorrow for New York, preparatory to joining the Baroness von Giskra in Guernsey, where she is with her mother, Mrs. King, formerly of Baltimore.

Baron Hye of the Austro-Hungarian embassy is taking Baron Giskra's place in Mexico, acting as chargé d'affaires.

A reception was held tonight at the German embassy, Ambassador and Baroness von Sternburg entertaining 350 guests. The baroness welcomed her guests in a gown of gray satin, embroidered in silver, with which she wore a tiara and necklace of diamonds. She was assisted in entertaining her guests by her sister, Miss Langham.

Among the guests were the Italian ambassador and Baroness Mayor des Planches, the Austro-Hungarian ambassador and Baroness Hengelmüller, the French ambassador and Mme. Jusserand, the Brazilian ambassador and Mme. Nabuco, the Russian ambassador and Mrs. Bryce, and also their dinner guests, Mr. and Mrs. Humphry Ward of London, who arrived here yesterday.

The Japanese ambassador, Baron Takahira, was also present, as were also the Mexican chargé and Mme. Godoy, the Danish minister, M. Brun; the Belgian minister and Baroness Moncheur, the Swiss minister, M. Vogel; the Persian minister, Mortesa Khan; the secretary of state and Mrs. Root, the secretary of the treasury and Mrs. Cortelyou, the secretary of the interior and Mrs. Garfield, the assistant secretary of the navy and Mrs. Newberry, the assistant secretary of state and Mrs. Bacon, Mr. and Mrs. Boardman, Senator and Mrs. Depew, Senator and Mrs. Elkins, the postmaster general and Mrs. Meyer, Mr. and Mrs. Larz Anderson, and other representative persons of official and residential society.

The British ambassador and Mrs. Bryce entertained at dinner tonight at the embassy, complimentary to Mr. and Mrs. Humphry Ward of London.

CROWDS ON STOCKYARDS LINE OF THE SOUTH SIDE ELEVATED.

Opening of New Branch Attracts 25,000 Passengers During the Day on the Road to Packingtown.

There was a general celebration in the stock yards yesterday—the occasion being the opening of the new branch of the South Side Elevated railroad.

Judging from the first day, when approximately 25,000 persons were carried from 5:12 o'clock a. m., when the guard on the South Side "L" announced for the first time, "Change cars here for the Union stock yards and Kenwood" at Indiana avenue and Fortieth street until the night rush from the yards had been attended to, the new branch was voted a success, especially from a stock yards standpoint.

Many of the livestock men took advantage of the fact that they could get on at Exchange, the first stop at the yards proper, and make a trip around the loop through the yards for only one fare.

After their trip the dealers were unanimous in the opinion that the ride was worth the money and said that it had the 5 cent twenty mile ride beat and that 5 cent theaters were not in it. This phase of the situation appealed to many and is expected to bring many visitors to the yards.

PLAN BUILDING OF INFIRMARY.

President Busse of County Board Issues Call for Committee Meeting Tomorrow Noon.

The committee on the new Cook county infirmary will meet tomorrow noon. President William Busse of the county board issued a call for the meeting yesterday. This action is a result of the indorsement at the elections Tuesday of the proposed issue of $2,000,000 bonds for the construction of new buildings on the $25,000 site purchased a few months ago. The first action, according to Mr. Busse, will be the selection of an architect.

Good on Hot Cakes

Karo Corn Syrup—a better syrup than you ever tasted.

Karo
CORN SYRUP

is a *food* sweet, and best fulfils every purpose for which a syrup can be used.

In 10c, 25c, 50c air-tight tins.

CORN PRODUCTS MFG. CO.

ASK FOR
WASHBURN-CROSBY'S
GOLD MEDAL FLOUR
THE VERY HIGHEST QUALITY.

Soda Crackers with *crack* to them
Soda Crackers with *snap* to them
Soda Crackers with *taste* to them
Uneeda Biscuit
Oven-fresh—Oven-crisp—Oven-clean—
5¢ *In dust tight, moisture proof packages. Never sold in bulk.*
NATIONAL BISCUIT COMPANY

WHAT JOY THEY BRING TO EVERY HOME

as with joyous hearts and smiling faces they romp and play—when in health—and how conducive to health the games in which they indulge, the outdoor life they enjoy, the cleanly, regular habits they should be taught to form and the wholesome diet of which they should partake. How tenderly their health should be preserved, not by constant medication, but by careful avoidance of every medicine of an injurious or objectionable nature, and if at any time a remedial agent is required, to assist nature, only those of known excellence should be used; remedies which are pure and wholesome and truly beneficial in effect, like the pleasant laxative remedy, Syrup of Figs and Elixir of Senna, manufactured by the California Fig Syrup Co. Syrup of Figs and Elixir of Senna has come into general favor in many millions of well informed families, whose estimate of its quality and excellence is based upon personal knowledge and use.

Syrup of Figs and Elixir of Senna has also met with the approval of physicians generally, because they know it is wholesome, simple and gentle in its action. We inform all reputable physicians as to the medicinal principles of Syrup of Figs and Elixir of Senna, obtained by an original method, from certain plants known to them to act most beneficially, and presented in an agreeable syrup in which the wholesome Californian blue figs are used to promote the pleasant taste; therefore it is not a secret remedy, and hence we are free to refer to all well informed physicians, who do not approve of patent medicines and never favor indiscriminate self-medication.

Please to remember and teach your children also that the genuine Syrup of Figs and Elixir of Senna always has the full name of the Company—California Fig Syrup Co.—plainly printed on the front of every package and that it is for sale in bottles of one size only. If any dealer offers any other than the regular Fifty cent size, or having printed thereon the name of any other company, do not accept it. If you fail to get the genuine you will not get its beneficial effects. Every family should always have a bottle on hand, as it is equally beneficial for the parents and the children, whenever a laxative remedy is required.

AMUSEMENTS.

ILLINOIS EVERY NIGHT MATINEES WED. & SAT.
CHAS. FROHMAN Presents
THE DAIRY MAIDS
With HARRY BULGER
"A Great Evening's Entertainment."—News.

WHITNEY VAN BUREN ST., JUST OFF MICHIGAN AV.
THE BEST OF MUSICAL FARCES
3 TWINS FUN GIRLS LAUGHTER
POPULAR PRICE MATINEE TODAY.

AMUSEMENTS.

THE GARTER
15c to 50c. Every Night. Daily Mats. Monroe 4608
EVERY DAY A LADIES' DAY
ROSE SYDELL AND HER LONDON BELLES

GARRICK TONIGHT at 8:15 Mat. Saturday
DAVID BELASCO presents
The Rose of the Rancho
With Frances Starr

AMUSEMENTS.

OLYMPIC
CONTINUOUS VAUDEVILLE
Nat M. Wills. Roberts, Hayes & Roberts. Macart's Dogs & Monkeys. Cora Wilmot & Co. Bessie French. Carl J. Siegfried. The Kinodrome. Gallagher & Barrett. 3—Three Westons—3. Jolly & Wild. Pero & Wilson. Stuart & Keeley. Cook & Oakes. Minton.
PRICES: 10-15-25-35-50c. Phone Main 5417

TROCADERO—Prices: Mats. 15-25-50-75c. Nights 15-50-50-75c-$1. FRED IRWIN'S MAJESTICS. Matinees Daily. Next Week—THE BOWERY BURLESQUERS.

AMUSEMENTS.

McVICKER'S LAST MAT. SATURDAY
THE MAN OF THE HOUR
LAST WEEK
PRICES: $1-75c-50c-25c
LAST TIME SATURDAY
NEXT SUNDAY—2 WEEKS ONLY
"CHECKERS"
SEATS NOW SELLING.

MAJESTIC
CONTINUOUS VAUDEVILLE
Cecelia Loftus. Hengler Sisters. Henry Horton & Co. 4—Four Parts—4. The Lovitts. Lazar & Lazar. The Kinodrome. Bessie Wynn. Smith & Campbell. Jack Gardner. Gertrude Mansfield & Co. Salvail. Leonard Kane. Marks & Marks.
PRICES: 15-25-50-75c. Phone Central 6420

GRAND OPERA HOUSE
MATINEE SATURDAY
VIOLA ALLEN
IN THE NEW PLAY
IRENE WYCHERLEY
Which Mr. C. H. Hall, critic of the Journal, says: "Is Little Less Than a Wonder-Work."

STUDEBAKER LAST 2 WEEKS
ARNOLD DALY IN THE REGENERATION
Wed. April 15 and Sat. April 18
3 Matinees of EXTRAORDINARY TRIPLE BILL as given last week by ARNOLD DALY CO

GREAT NORTHERN 25c and 50c MAT. SAT.
JOHNNY EMMA THE RAYS KING CASEY

AMUSEMENTS.

BIG AUDITORIUM Tel. Har. 1242
Only 6 More Times THE SERENADE
VICTOR HERBERT'S GREATEST COMIC OPERA
NEXT MONDAY—Last Week of the Sheehan-Minshaw Singers in 2 Big Revival Production of BALFE'S "BOHEMIAN GIRL." Seats now ready.
Nights, Sat. & Sun. Mats. 25, 50, 75c. Wed. Mats., 25, 50c

POWERS' EVENINGS AND SAT. MATS. ONLY
CHAS. FROHMAN Presents
ETHEL BARRYMORE
IN THE NEW PLAY
"HER SISTER"
By Clyde Fitch and Cosmo Gordon Lennox
TRIBUNE—Play and star in happy combination. POST—Admirably acted by star. NEWS—Won Miss Barrymore great applause. RECORD-HERALD—Commands interest.

HAYMARKET
CONTINUOUS VAUDEVILLE
Taylor Granville in "50—The Star Bout—50." Edward Lavine. Gil Brown. Wamsley-Brewer Co. Chapman Sisters & Pick. The Kinodrome. Felix, Barry & Barry. Mullen & Corsill. Wilbur Mack & Co. Amie Louie. Kitty Stephens. Sam Goldman. Kendall Duo.
PRICES: 10-15-25-35-50c. Phone Monroe 2266

TONIGHT 249 TIMES
CHICAGO OPERA HOUSE
WM. HODGE
THE MAN FROM HOME
Art Albums Tomorrow.

F. WIGHT NEUMANN Announces
STUDEBAKER THEATER SUNDAY AFT. APR. 12 AT 3:30
Song Recital by the Renowned Baritone Emilio
DE GOGORZA
SEATS 50c, 75c, $1, $1.50. Boxes $8 and $12.

ADVERTISE IN THE TRIBUNE

AMUSEMENTS

COLISEUM
This Afternoon at 2:15; Tonight at 8:15, and Every Afternoon and Night Until April 26, Inclusive.
Doors open one hour earlier for the inspection of the Menagerie and Newly Added Exhibition of Human Freaks.
TWENTY-FIFTH ANNIVERSARY
RINGLING BROTHERS
WORLD'S GREATEST SHOWS
400 OF THE WORLD'S MOST FAMOUS CIRCUS ARTISTS —NEW FEATS, FEATURES AND SENSATIONS— WONDERFUL ACTS IN ANIMAL TRAINING—LARGEST MENAGERIE ON EARTH—DARWIN, THE MISSING LINK— BABY WILD BEASTS.
Everything New, Unusual and Thrilling in This Quarter Century Celebration of Tremendous Circus Success and the Most Elaborate Outdoor Line Art Ever Witnessed by Mortal Eyes.

Seats on Sale at Lyon & Healy's and at Coliseum. Reserved Seats 50c, 75c, $1.00 and $1.50. Box Seats $2. Gallery 25c.

COLONIAL Theatre Beautiful | EVERY NIGHT MATS. WED. and SAT.
Orders by Mail or Phone Central 6068.
MAIN FLOOR SEATS $1.50 | 450 BALCONY SEATS $1.00 | 300 SPRING and SUMMER SEATS $1.00
200 Times Your. April 20th
HENRY W. SAVAGE'S MUSICAL SUCCESS
THE MERRY WIDOW (Sir Lestige Widow)

LA SALLE THEATER MATS. TUES. THURS. and SAT.
THE MUSICAL SUCCESS
HONEYMOON TRAIL
"Watch for the Little Boss."
CECIL LEAN A Cast of Stars Headed by FLORENCE HOLBROOK

WHEAT RECOVERS BIG LOSS

Sharp Rise Follows Break to New Low Level for Crop Year.

CORN SHOWS MUCH STRENGTH

Offerings of Coarse Grain Are Tight Despite Brisk Upturn.

Wheat values indulged in exciting speculative acrobatics yesterday, happenings in the arena being unusually active and much more interesting than for a long time. An enormous amount of business was done, although the character of trade was almost entirely professional. Prices covered a range of 2¼c, early displaying marked weakness, with a burst of strength in the final hour. Soon after the opening gong the May price was hammered down to 80c, or 1½c under the previous low mark for the crop year. The nearby future was the principal object of interest, it showing the pronounced firmness in the late operations. Final quotations, within ⅛c of the session's top, represented ⅞@⅞c higher for May, unchanged for July, and ⅛c easier for September.

Weakness in Early Trading.

An early decline of about 1¼c was based principally on general rains in winter wheat territory, continued sluggishness of the cash markets, a mass of glowing crop advices from all the important sections of the belt, and heaviness of foreign markets. The break, however, was of short duration, heavy and general covering by shorts lifting values out of the dumps and starting them on the trip upward. For a long time the market moved within narrow limits, prices not being far away from the Monday finish at any time. The harder spots witnessed realising by scattered longs and considerable selling by shorts who early had pocketed profits and who figured that the strength could not last. The late upturn came with a suddenness that shocked the shorts and started a general rush for shelter. Offerings on the bulge were much lighter than those on the early decline.

Elevator Concerns Support May.

The May received its soundest support from elevator interests, who sold the deferred months against purchases of it. The Armour people took on an enormous amount of the May, much more than was handed out of the July, which, according to pit detectives, also received some support from them. The steadiness with which the big elevator concerns have been buying the May against sales of the July and September has aroused much uneasiness in the ranks of the general trade, and yesterday the air was full of all kinds of guesses as to the purport of this class of trading.

April Report About as Expected.

The government's April report on the condition of winter wheat was about what the conservative element had expected, showing a condition of 91.3, against 91.1 last December. The more rabid pessimists, however, had looked for a still better showing. On the basis popularly used in computation the statement indicated a yield of about 482,000,000 bu. B. Frank Howard figured out about 494,000,000 bu. The yield last year was approximately 409,000,000 bu.

While the more important sections of the west and southwest reported beneficial rains, the western counties of Kansas still complained of drought, wiring that the plant was losing color and halting in growth. Some of the advices from those counties bordered on the alarming. Parts of Nebraska also pictured a situation far from satisfactory. Temperatures in the domestic northwest were low enough to check seeding operations in some parts, but the weather in Alberta province was warmer, with seeding progressing favorably. Snow and ice prevailed in that province up to May 1 last year.

Primary Arrivals Continue Light.

Primary receipts continued to run light, but the trade apparently paid little attention to them. Duluth and Minneapolis had 383 cars, against 977 cars the corresponding day last year. Primary arrivals aggregated only 642,000 bu for two days, compared to 1,289,000 bu for the corresponding period in 1907. The two leading southwestern markets had 93,000 bu for two days, against 177,000 bu a year ago. Clearances at the seaboard were 474,000 bu, wheat and flour.

The recent break improved the cash demand some, although the improvement was not what had been expected. Some of the late covering by the more timid shorts was prompted by the export sale at New York of about 100,000 bu red winter, durum, and low grade Manitobas. St. Louis reported fair sales of wheat to Texas millers, and Kansas City noted a little better call from interior flourmakers. Advices from Minneapolis indicated no improvement in the painfully quiet demand for flour. Closing prices abroad showed net declines of 1¼@1½d at Liverpool, 1c at Paris, 2⅛c at Berlin, 1¼c at Budapest, and 1@1¼c at Buenos Ayres. Antwerp wound up unchanged. Carloes off the English coast were offered at declines of 1½d to 3d, with the demand dull.

Pronounced Strength in Maize.

After selling a little lower in the first few minutes, largely in sympathy with the sharp break in wheat, corn values materially improved their position. The market was as tight as a drum, the congested condition being much more apparent. Prices responded readily to the slightest buying, and the least effort on the part of the shorts to cover was a stimulant to the market. Offerings were tightly held throughout, even the hardest spots failing to bring out much. Sentiment was strongly bullish, and the big leaders in the campaign seem to have easier sailing than at any time in the past. The more rabid optimists are going so far as to see close to 75c a bu before the May delivery becomes a matter of history. Final pit quotations represented net advances of ⅝@⅞c for May and ½@¾c for July and September. Although business at the sample tables was not active, prices for the cash article showed materially higher for the better grades.

Private Elevators Are Active.

Bears pointed to the activity of private elevators in turing out contract grain. The out inspection over the holiday showed 185 cars of contract, 126 of which was No. 2. Local receipts were 289 cars, of which 84 graded contract, against 281 expected, and 193 received the corresponding day last year. Primary arrivals aggregated 731,000 bu for two days, compared to 1,176,000 bu for the similar period in 1907. Seaboard clearances were much more liberal, at 347,000 bu. Shipments hence were 376,000 bu. Plowing of corn land is progressing satisfactorily, weather generally being favorable for breaking the soil. Acceptances of bids sent to the country over the holiday brought few responses, farmers evidently being too busy and too bullish to sell freely at prevailing prices. Estimated local receipts for today were 210 cars. Liverpool closed ½d easier.

Oats Recover Early Declines.

In the early trading oats values lost ½@¾c on selling, prompted largely by excellent seeding results, favorable progress of the early sown grain, generally optimistic crop advices from the principal producing localities, generous receipts, and the desire of some of the fatigued longs to reduce their holdings. When the other grains began to strengthen, however, oats presented a bolder front, recovering all the loss and winding up unchanged to ⅛c over the Monday finish. Early selling was directed against the new crop futures principally, although floor longs sold rather liberally of the May. Some of the pitsters discerned quiet unloading of the nearby future by the leading longs.

Arrivals here were 311 cars, against 304 expected, and 141 received the similar day last year. Primary arrivals were 1,109,000 bu for a brace of days, compared to 1,342,000 for the corresponding period last year. Clearances were light, at 2,000 bu. Business at the sample tables was light, the better grades ruling a little firmer and the poorer stuff showing weakness. Offerings were made up largely of the lower grade grain.

Rye Mart Rules Steady.

Rye was quiet and steady. The government made the condition of rye 89.1, against a condition of 92 a year ago. Receipts were nil. No. 2 free on board was quoted 70@78c; No. 3, 70@74c; No. 4, 63@70c.

Barley was steady at recent prices. Feed was quoted 65@68c; malting, 70@85c; screenings, 40@67c. Receipts were 69 cars.

Flaxseed was 1c higher. No. 1 northwestern was quoted $1.18; No. 1 from the northwest, $1.16½; No. 1 southwestern, $1.07.

Timothy seed was dull and featureless. Contract was quoted $4.60, and country lots, $3.00@4.25.

Clover seed was called steady, with contract $22.50 and cash seed $13.00@20.00.

Range of Active Futures.

WHEAT

	Open.	High.	Low.	Apr. 8.	Apr. 6.
May	80⅝-80	91⅛	80	91⅛	90¼-¾
July	85⅝-85	86⅝	85	86⅝-¾	86¼-½
Sept.	84¼-¼	85¼	84¼	85	85¼

CORN.

May	66¼-¾	67½	66¼	67¾	66¾-¾
July	65¾-¾	66¼-¾	65¾	66¼	66-¼
Sept.	62¾-¾	63½	62¾	63¾-½	63½

OATS.

May, old	52-52¼	52¾	52	52¾	52½
May, new	50¾	51½	50¾	51¼	51¼
July, old	45¼-¾	45¾	45¼	45¾	45¾
July, new	42¾-43	44	42¾	43¾	44
Sept.	36¾-¾	37¾	36¾	37¼	37

Grain Inspection.

	No. 2 or better.	Standard.	No. 3.	Lower grades.	Total.
Winter wheat.	10	...	10	5	25
Spring wheat.	1	...	5	3	9
Durum wheat	...	...	...	1	1
Corn	84	127	77	79	289
Oats	21	18	175	97	311
Barley	...	...	10	60	60
Totals	116	18	328	242	704

Inspected out from stores: WHEAT—No. 2 red, 23,778 bu; No. 3 red, 2,483 bu. CORN—No. 3 yellow, 14,000 bu; No. 3 white, 7,781 bu. OATS—Standard, 1,800 bu; No. 3 white, 15,187 bu. Loaded from unlicensed elevators: WHEAT—Winter, 2 cars No. 1 red, 22 cars No. 3 red; spring, 2 cars No. 1 northern. CORN—9 cars No. 2 yellow, 98 cars No. 3 yellow, 126 cars No. 2, 9 cars No. 3. OATS—18 cars and 25,000 bu standard, 2 cars No. 1, 4 cars No. 3. RYE—7 cars No. 2, 2 cars No. 3.

Primary Movement.

	Wheat—Receipts.	Shipm'ts.	Corn—Receipts.	Shipm'ts.
*Yesterday	642,000	375,000	761,000	755,000
Last week	429,000	260,000	584,000	471,000
*Last year	1,289,000	426,000	1,176,000	1,615,000
*1906	566,000	482,000	810,000	984,000

*Two days.

Daily Indemnities.

	Ups—			Downs—		
Wheat—	High.	Low.	Close.	High.	Low.	Close.
May	92¼	92¼	92¼	90¾	90¼	90¾
July	87¼	86¾	86¾	85¼	85¼	85¾
Corn—						
May	67¼	67¼	67¼	67	66¾	67
July	64¾	64¾	*64¾	64¾	64½	64¾
Oats—						
May	53	53	53	52¾	52¼	52¼

*Sellers.

Weekly Indemnities.

Wheat—	Ups.	Good all next week. Downs.
May	$ .71¼	$ .69
July	.90½	.83
Corn—		
May	.71¼	.66
July	.67	.62
Oats—		
May [old]	.55	.48½
July	.48¼	.42½

Cash Grain Transactions.

FLOUR—Weak. Winter wheat patents, jute, $4.10@4.25; straight, jute, $3.90@4.00; clear, jute, $3.40@3.50; spring wheat flour, favorite brands, $5.70; Minnesota, hard patents, jute, $4.90@5.10; Minnesota, hard straight spring [export bags], $4.60@4.70; clear [export bags], $3.80@4.20; second, clear [export bags], $2.90@3.05; rye [export bags], $3.50@4.10.

WINTER WHEAT—Steady. Sales in store: No. 2 red, 40,000 bu on p. t.; mixed lots, 15,000 bu on p. t. Free on board: No. 3 red, 91½c. Illinois proportional: No. 3 red, 92c.

SPRING WHEAT—Steady. Sales free on board: No. 4, 85¼@86¼c; No. 2, 90@90c; No. 3, $1.02.

CORN—½@1c higher. Sales in store: Mixed lots, 110,000 bu on p. t. Sales on track and free on board: No grade, 62@60c; No. 4, 61¼@62½c; No. 4 yellow, 61¼@63½c; No. 3 63¼@63½c; No. 3 yellow, 63¼@64½c; No. 2, 65½c; No. 2 yellow, 66¾@67½c. Illinois proportional: No grade, 65@60c; No. 4, 62c; No. 4 yellow, 61¼@63¾c; No. 3, 63@63½c; No. 3 yellow, 64½@65c; No. 2, 66½c; No. 2 yellow, 66¾@67c; No. 3 white, 64@64½c.

RYE—Steady. Sales free on board: No. 2, 73c.

BARLEY—Unchanged. Sales free on board: Screenings, 56@61c; barley, 65@82c.

OATS—Unchanged to ⅛c off. Sales in store: White clipped, 125,000 bu on p. t. On track and free on board: No grade, 43@47c; No. 4, 47@48c; No. 4 white, 46@52c; No. 3 white, 50¼@52c; standard, 53@53½c; No. 2 white, 55¾c. Illinois proportional billing: No. 4, 48½@49c; No. 4 white, 49@51½c; No. 3, 50c; No. 3 white, 50¼@52¼c.

AMERICAN GRAIN MARKETS.

MINNEAPOLIS, Minn., April 8.—WHEAT—May opened at 88¾@88¼c; high, 90¾c; low, 88¼c; close, 90¾@90½c; July closed, 90¼c; September closed, 89¾c; cash was salable at ¼@1¼c over May for No. 1 northern and at ¼@1c under for No. 2 northern. Close: No. 1 northern, 91.00% spot or to arrive; No. 2 northern, 98¼@98½c spot, 98½c to arrive; No. 3 wheat, 90@95c. CORN—No. 3 yellow, 62¾c. OATS—No. 3 white, 48¾c. RYE—No. 2, 71¾@73¼c. BARLEY—Was firm, but price could not ascertain because there was no good stuff in. Closed: 62@82c. FLAX—Firm and in demand at Duluth May price for No. 1. Close: $1.15¾. BRAN—In bulk, $21.25@21.50. FLOUR—Shipments, 43,280 brls; first patents, $5.15@5.80; second patents, $5.00@5.30; first clears, $4.05@4.15; second clears, $3.10@3.20.

NEW YORK, April 8.—WHEAT—Receipts, 13,000 bu; exports, 2,996 bu. Spot firm; No. 2 red, 96¼c elevator; No. 2 red, 98¼c f. o. b. afloat; No. 1 northern Duluth, $1.10¾ f. o. b. afloat; No. 2 hard winter, $1.06¾ f. o. b. afloat. Options closed ⅛@¼c to 1¾c net higher. May, 97¾@99¾c, closed 99¾c; July, 93@94⅝c, closed 94½c. CORN—Receipts, 3,225 bu. Spot firm; No. 2, 76c, elevator, and 69½c f. o. b. afloat; No. 2 white, 69½c, and No. 2 yellow, nominal f. o. b. afloat. Options closed ¼@½c net rise on May; May, 70¾@70¾c; July closed 73¾c. OATS—Receipts, 90,000 bu; exports, 1,000 bu. Spot quiet; mixed oats, 26@32 lbs, 55c; natural white, 26@32 lbs, 56½@58½c; clipped white, 32@40 lbs, 57@62c.

DULUTH, Minn., April 8.—Close: WHEAT—No. 1 hard, on track, $1.01½; to arrive, No. 1 northern, 99⅞c; No. 2 northern, nothing doing; on track, No. 1 northern, 99¾c; May, 99½c; July, 90½c; durum, on track, No. 1, 83½c; No. 2, 82c; May, 83c; July, 84c. FLAX—To arrive, $1.16½; on track, $1.15½; May, $1.15½; July, $1.17¾; October, $1.17¾. OATS—To arrive, 47¼c; on track, 47½c. RYE—69@72c. BARLEY—60@80c. Cars inspected—Wheat, 19; last year, 168; corn, 1; oats, 6; barley, 4; flax, 25; last year, 65. Shipments—Wheat, 45,949 bu; oats, 19,121 bu; barley, 2,424 bu; rye, 760 bu; flax, 51,437 bu. Shipments—Oats, 4,500 bu.

KANSAS CITY, Mo., April 8.—Close—WHEAT—May, 87¾c; July, 80¾c; September, 78¾c; cash: No. 2 hard, 91¼@96c; No. 3, 89@94c; No. 2 red, 95@99c; No. 3, 93@95c. CORN—May, 62½c; July, 59¾c; September, 58¼c; cash: No. 2 mixed, 61@61½c; No. 3, 61@61¼c; No. 2 white, 61¼@61½c; No. 3, 61@61¼c. OATS—No. 2 white, 50@51c; No. 2 mixed, 47c.

ST. LOUIS, Mo., April 8.—Close—WHEAT—Higher; track No. 2 red cash, 97@97½c; No. 2 hard, 95@99½c; May, 92c; July, 83¾c. CORN—Higher; track, No. 2 cash, 65c; No. 2 white, 65@65½c; May, 63¼c; July, 62¾c. OATS—Firm; track No. 2 cash, 50c; No. 2 white, 53½c; May, 49¾c.

MILWAUKEE, Wis., April 8.—WHEAT—Lower; No. 1 northern, $1.02@1.03; No. 2 northern, $1.01@1.02; May, 91¾c asked. RYE—Easy; No. 1, 76c. BARLEY—Dull; No. 2, 85c; sample, 64@66c. OATS—Lower; standard, 52½@53c. CORN—Firm; No. 3 cash, 65@64½c; May, 67¼c bid.

PEORIA, Ill., April 8.—CORN—Higher; No. 3 yellow, 65@66¼c; No. 4, 65c; No. 4, 63¼@63¾c; no grade, 62c. OATS—Steady; No. 3 white, 50¼@51c; No. 4 white, 50c asked.

TOLEDO, O., April 8.—CLOVER SEED—Cash, $13.40; April, $13.00; October, $7.50; timothy prime, $2.15; alsike prime, $13.50.

Liverpool Grain Market.

LIVERPOOL, April 8.—WHEAT—Spot, dull; No. 2 red western winter, 7s; futures, barely steady; May, 6s 10¼d; July, 6s 11¼d; September, 6s 10¾d. CORN—Spot prime mixed American, new, quiet, 5s 4¾d; prime mixed American old, firm, 5s 7d; futures, dull; May, 5s 5¾d.

CHICAGO LIVE STOCK MARKET.

CHICAGO, April 8.—That the consumptive demand for dressed meats has been badly crippled by the recent advances in values, was amply illustrated in the orders for all live stock and, despite disappointing arrivals, the entire list showed declines of 10@25c at the close. In cattle a fresh supply of 1,600 proved ample, whereas a like run two weeks ago would have sent prices soaring. Shippers and exporters were in the market early and for a time it looked as though prime steers would sell at firm to a shade higher prices, but they did not prove to be as aggressive buyers as expected, and the market turned weak soon after a steady opening, and at the finish prices were 10c lower than on Tuesday. The best steers offered topped at $7.25, against $7.20 on Monday, but there was only one load at that figure, with few sales at about $7.00. Hogs topped at $6.15 early in the day, weakened until they were 15c off from Tuesday, and then rallied slightly and finished at about the early level, or 10c under Tuesday's best time. Sheep declined 10@15c, and lambs were off 15@25c. It was strictly a buyers' market in the bovine department and even at the reduced prices an unsatisfactory clearance was effected.

CATTLE.

A short flurry at the opening was followed by a weak, draggy market, and although early sales reached a steady level, at the finish 10c declines were recorded in every department. Shippers and exporters had to fave orders and packers were in the market for whatever they could get at reduced prices, but all classes of buyers seemed to have plenty of time and paid as much attention to the new elevated trains as they did to the supply of cattle brought in for their special benefit. Best steers offered were taken by Doud & Keefer at $7.25, and a few lots sold at $7.00@7.15. The bulk of the most desirable offerings sold from $6.75@7.00, and prime yearlings made $7.05. Shippers paid $5.50@6.50 for suitable offerings. Cows and heifers sold at strong to a shade higher prices early, with prime spayed heifers topping at $6.75 to Swift & Co. Other choice heifers made $6.00@6.25. Morris bought the best cows offered at $5.90, and the bulk of the good cows and heifers sold at $4.60@5.15. After the cream of the offerings had been taken the market weakened and closed 10c under the best time of the day. Butcher bulls were firmly held, but bolognas had a hard time making steady prices. Calves were uneven, sales being up to $7.00 early and $6.00@6.25 taking the bulk of the strictly good kinds at the close. Good feeders were 10c higher, sales being up to $4.90. Canners and cutters, weak and easy. Quotations:

Good to prime fat steers	$6.50@7.25
Fair to good steers	5.90@6.50
Common to fair steers	5.00@5.90
Canners and cutters	2.00@3.25
Good to prime cows	5.25@6.00
Medium to good cows	4.25@5.25
Good to choice heifers	5.25@6.25
Common to fair heifers	3.25@5.00
Stockers and feeders	2.75@4.85
Fair to fancy veal calves	5.25@7.00
Heavy calves	3.50@4.00
Good to choice bulls	4.00@5.00
Bologna bulls	3.25@4.00

Cattle at six western markets, 25,600, against 37,000 a week ago, 32,800 a year ago, and 37,000 two years ago. Total for 1908 to date, 2,113,000, against 2,330,000 the same period in 1907.

HOGS.

Shippers opened the market with purchases of light and heavy hogs at $6.10@6.15, or about 10c under Tuesday's level, but their orders were of a limited number, and when packers had their liming $6.00@6.05 took the bulk of the desirable hogs. The fresh supply of between 25,000 to 26,000 was not burdensome, but with 8,511 left over from Tuesday offerings were plentiful. Packers paid $5.90@5.95 for assorted lots, and were good buyers at that level. Armour & Co. and Swift & Co. taking 2,500 each, while Schwarzschild & Sulzberger led the list with purchases of 2,800. Shippers bought about 10,000, and the close was strong, with only about 4,000 left over, and these mostly of an undesirable quality. Little change was made in the pig department, 120 to 130 pounders clearing at $5.40@5.65, and lightweights, 100 lbs and under, at $4.50@5.00. Considering the light receipts, the quality of the hogs received was exceptionally good, and all weights sold within a narrow margin, with packers paying $6.00 and over for numerous lots. Quotations:

Bulk of sales	5.95@6.10
Selected butchers	6.05@6.15
Fair to good butchers	6.00@6.10
Choice light	5.85@6.12½
Good to choice heavy shipping	6.00@6.10
Medium to fancy light shipping	6.05@6.12½
Heavy packing	5.75@5.95
Mixed packing	5.80@6.00
Light mixed	5.95@6.05
Good to choice pigs	4.50@5.10
Poor to good pigs	4.50@5.20
Roars	3.00@3.50
Stags	4.50@4.75

Average price of hogs at Chicago $6.01, against $6.09 Tuesday, $6.02½ a week ago, $5.72½ a year ago, and $6.47½ two years ago.

Eleven markets received 76,800 hogs, against 82,100 a week ago; 81,600 a year ago, and 67,100 two years ago. Total for 1908 to date, 9,617,000, against 7,051,000 the same period in 1907.

Hog purchases for the day follow: Armour & Co., 2,500; Swift & Co., 2,500; Schwarzschild & Sulzberger, 2,500; Anglo-American, 2,000; Boore & Co., 700; Boyd-Lunham, 900; Hammond, 1,700; Roberts & Oake, 350; Morris & Co., 1,500; Western Packing company, 1,500; butchers, 800; shippers, 10,000; total, 27,350; left over, 4,000.

SHEEP.

Receipts were 14,000 and consisted largely of wool lambs, which led packers to make a concentrated effort to force a sharp break in this department, but at the finish losses or more were recorded in some instances, while declines of 15c were numerous. Trade dragged all day and many of the packers did not appear in the market before noon. Best Colorado wooled lambs sold to a shipper at $7.60, but the bulk of the strictly fancy offerings sold at $7.40, both long and outside buyers paying that price. Good quality lambs went over the scales at $7.30@7.35. Clipped lambs topped at $7.35, but the bulk of the choice clippers was disposed of at $7.00@7.25. A consignment of spring lambs and ewes from Kentucky were on the market. The ewes sold at $6.50, while buyers wanted the lambs at about the same level as the Colorado lambs were selling and bidding out there under cover. Sheep were largely 10@15c lower, with short supply. Ewes are at $6.10@6.30; yearlings, $6.65; and yearlings and wethers mixed, $6.50@6.60. Colorado wooled wethers topped at $6.65 and yearlings at $7.15. The quality of the offerings continues of high standard, and traders said at the close that there were more desirable sheep on the market than the demand required. Quotations:

Fed western wethers	$6.00@6.90
Native wethers	6.15@6.90
Clipped wethers	6.00@7.25
Yearlings	6.00@7.25
Clipped yearlings	6.00@6.75
Mutton ewes	5.00@6.00
Fed ewes	5.10@7.00
Breeding ewes	3.50@4.60
Shorn ewes	4.00@6.40
Cull ewes	3.00@4.00
Native lambs	6.00@7.65
Fed western lambs	6.25@7.65
Shorn lambs	5.65@7.35
Feeding lambs	6.25@7.25

The movement of live stock at the Chicago stockyards compares as follows:

Receipts.	Cattle.	Calves.	Hogs.	Sheep.
Monday, April 6	20,868	1,162	38,816	18,389
Tuesday, April 7	11,200	6,008	10,503	12,017
Wednesday, April 8	16,000	3,000	26,000	14,000
Total thus far this wk.	39,134	10,770	75,384	45,306
Total last week	93,773	23,683	125,200	71,102
Previous week	55,540	10,402	123,460	66,628
Cor. week 1907	52,708	10,333	107,389	79,433
Cor. week 1906	51,471	12,945	142,069	95,842
Shipments.				
Monday, April 6	7,390	106	13,612	6,657
Tuesday, April 7	2,903	129	8,943	5,688
Wednesday, April 8	5,000	50	7,000	1,500
Total thus far this wk.	15,313	285	24,555	12,795
Total last week	30,523	240	57,130	25,193
Previous week	29,122	271	62,604	25,747
Cor. week 1907	24,760	261	26,952	22,819
Cor. week 1906	24,440	70	44,734	29,562

Receipts for April 9 are estimated at 6,000 cattle, 19,000 hogs, and 10,000 sheep; against 4,320 cattle, 15,646 hogs, and 14,757 sheep for Thursday, April 11, 1907.

STOCKYARDS GOSSIP.

The Farmers and Drovers' Journal's British cable reports foreign markets fine dressed beef said: "New high spots for the best four years were made in the London beef trade, American beeves selling up to 14c per lb., the highest price since 1904. Liverpool prices were ½c higher than on Monday, sales being at 13@14c, against 12¾@13¾c a week ago."

Average price of hogs, $6.01, was the lowest average in ten days.

Although the London market for American beeves is at the highest since 1904, it is evident that it is still out of line with cattle that cost $6.50@6.75 here. Exporters were moderate buyers of cattle here and have been taking hold sparingly all week, many of them preferring the sacrifice of contracted ocean room than pay the high prices.

A falling off in the shipping demand for hogs has given packers better control over the market, and much higher prices are not looked for just at present. Receipts so far this week are about 10,000 head less than for the same period a week ago, but the number of hogs shipped out so far shows a decrease of more than 8,000 head. This circumstance, with the fact that packers have no urgent orders from their fresh pork trade, has led the killers to make energetic efforts to break prices, and trades are commencing to feel gratified when they succeed in getting $6 or more for their hogs.

J. Frandsen of Battle Creek, Ia., had a drove of 51 hogs on the market, which, although only 11 months old, weighed 541 lbs. Mr. Frandsen secured $6.02½ for his hogs, which left him a pretty good margin or profit for his trouble in feeding them.

Packers had about 2,400 hogs from outside markets. Armour & Co. received 500 from St. Paul, Anglo-American company had 1,800 from Milwaukee, and Hammond & Co. received 600 from the latter market.

North's prime butcher hogs cost $8.00@6.06. Schwarzschild & Sulzbarger paid the same, Boyd-Lunham put up a drove of butchers at $6.06, and Anglo-American paid $5.95 for light weights.

STOCKS IN THE BOARD OF TRADE.

More active support from outsiders, less pressure from speculative longs and packers, and the strong tone to corn were factors foremost in bolstering the general provision list. There was some effort in the early trading to weaken the market, but the softer spots witnessed such eagerness on the part of the trade to absorb that offerings quickly dried up. Closing prices, which represented the session's top, showed net gains of 17½c for pork, 10c for lard, and 5@7½c for ribs. The Cudahy Packing company was credited with taking a fair amount of lard, and some of the western packers who recently have been sellers were accounted moderate buyers. All of the leading commission houses had buying orders to execute on breaks, and general sentiment appeared to be veering more to the bull side, although few on the floor are looking for much of an improvement in prices at this time.

Some of the market observers believe that there will be a shortage of beef and mutton before the year is ended, and they expect the general demand to be sufficient to take care of the huge holding of hog products at the principal distributing centers. Farmers are said to have "cleaned up", nicely on the recent sharp upturn in hog products, and they are now buying back on the recessions. Many of the advices received from the country indicate that the movement of hogs from now on will not be burdensomely heavy, and this expectation, with the ruling lightness of weight of animals received, is a strong argument advanced by the market optimists. The western run of swine was 72,000, against 81,000 the preceding Wednesday and 70,300 the similar day in 1907. Shipments of meats hence for forty-eight hours were 4,514,000 lbs, against 5,433,000 lbs the corresponding time last year. Of lard, 2,963,000 lbs, compared to 3,277,000 lbs a year ago. Liverpool was unchanged to 1s off for bacon, 1s lower for hams, and 3d higher for lard.

MESS PORK.

	Open.	High.	Low.	Close. Apr. 8.	Close. Apr. 6.
May	13.35	13.50	13.35	13.50	13.32½
July	13.70	13.85	13.67½	13.85	13.67½
Sept	14.05	14.17½	14.02½	14.17½	14.00

LARD.

May	8.25	8.37½	8.25	8.37½	8.27½
July	8.50	8.62½	8.50	8.62½	8.52½
Sept	8.67½	8.80	8.65	8.80	8.67½

SHORT RIBS.

May	7.12½	7.22½	7.12½	7.22½	7.15
July	7.40	7.50	7.37½	7.50	7.42½
Sept	7.60	7.70	7.60	7.75	7.67½

HOG PRODUCTS—Steady. Cash lots: Mess pork, $13.25@13.37½; lard, $8.30; short ribs, $6.62½ @7.12½, according to weight.

BEEF PRODUCTS—Quiet and steady. Prices quotable as follows: Beef hams, $22.50@24.00; extra mess beef, $11.75@12.00; plate beef, $13.00@ 13.50; extra plate beef, $14.00@14.50. Tallow steady at 6¼@6¾c for edible, 5¾@6c for prime packers, 5¼@5½c for No. 1 do, and 4¾@4¾c for No. 2 do. 5¼@5¾c for No. 1 renderers, 5¼@5½c for choice country, and 4¾@4¾c for No. 2 do. Oleostearine in light demand and quotably steady at 10@10¼c. Oleomargarine steady at 11@11¼c for extra. GREASE—Quiet and steady at 4¾@4¾c for brown, 4¾@4¾c for yellow, 4¾@4¾c for house, 4¾@5¼c for B white, 5¾@5¾c for A white, and 5¾@6c for choice white.

COOPERAGE—Steady. Ash pork brls, wood bound, 90@92½c; oak pork brls, wood bound, $1.02½@1.05; lard tcs, wood bound, $1.32½@1.35.

VEALS.

50@90 lbs	6@6½c
60@80 lbs	6½@6¾c
90@100 lbs	6¾@7c

Do extra fancy 7½c
90@175 lbs. coarse 4@6c

SOUTH WATER STREET BEEF PRICES.

	No. 1.	No. 2.	No. 3.
Ribs	13	13½	9¾
Loins	17	15	11¾
Rounds	9½	9	8
Chucks	9¼	8½	7½
Plates	6	6¼	5½

Live Stock Markets Elsewhere.

KANSAS CITY, Mo., April 8.—CATTLE—Receipts, 6,000, including 100 southerns; steers steady to 15c lower; choice export and dressed beef steers, $6.50@6.90; fair to good, $5.15@6.45; native heifers, $4.00@6.45; calves, $5.00@6.00. HOGS—Receipts, 11,600; 5c to 10c lower; top, $5.96; bulk, $5.75@5.90; heavy, $5.85@5.95; packers and butchers, $5.75@5.90. SHEEP—Receipts, 6,000; 10c to 20c lower; lambs, $7.00@7.60; ewes and yearlings, $5.25@6.00.

NEW YORK, April 8.—BEEVES—Receipts, 2,978 head; steers, slow and 10@20c lower; $5.75@7.10; extra, $7.90; cows, $2.10@4.50. CALVES—Receipts, 2,968 head; uneven; some sales 25c higher; others, 10@15c lower; veals, $4.00@6.00. SHEEP AND LAMBS—Receipts, 4,934 head; sheep steady; lambs, 10@15c lower; sheep, $4.50@6.00; shorn lambs, $7.00@8.25; spring lambs, $8.00. HOGS—Receipts, 9,059; steady; $6.00@6.65; Virginia pigs, $5.00.

ST. LOUIS, Mo., April 8.—CATTLE—Receipts, 2,000, including 1,075 Texans; natives strong, Texans 5c lower; native shipping and export steers, $6.15@7.25; dressed beef and butcher steers, $5.60@ 6.25; cows and heifers, $3.75@6.00; calves, $5.00@ 7.00. HOGS—Receipts, 7,500; 5c lower; packers, $5.50@6.00; butchers and best heavy, $5.90@6.15. SHEEP—Receipts, 1,500; steady; native muttons, $4.35@6.75; lambs, $4.00@6.80.

BUFFALO, N. Y., April 8.—[Special.]—CATTLE—Receipts, 20; active and firm. Veals—Receipts, $3.50; active and steady, $5.25@7.75. SHEEP AND LAMBS—Receipts, 6,000; lambs slow, 10c lower; sheep active, firm; lambs, $5.25@6.40; yearlings, $7.25@7.65; sheep, $3.50@5.50. HOGS—Receipts, 2,550; slow, 5@10c lower; yorkers, $6.20@ 6.60; mixed and heavies, $6.05.

SOUTH OMAHA, Neb., April 8.—CATTLE—Receipts, 6,000; slow and 10@15c lower; native steers, $5.00@7.00; cows and heifers, $3.25@6.00; calves, $3.00@5.75. HOGS—Receipts, 8,500; 5@10c lower; heavy, $5.72½@5.82½; mixed, $5.72½@5.75; bulk, $5.72½@5.75. SHEEP—Receipts, 7,000; 10@15c lower; yearlings, $6.00@7.20; wethers, $5.75@ 6.85; lambs, $6.75@7.75.

SOUTH ST. JOSEPH, Mo., April 8.—CATTLE—Receipts, 1,000 head; market slow; natives, $5.50 @6.75; cows and heifers, $3.25@5.65. HOGS—Receipts, 6,145 head; 5@10c lower; top, $6.00; bulk, $5.77½@5.95. SHEEP—Receipts, 272 head; steady; lambs, $7.40@7.80; yearlings, $6.75@7.25; wethers, $6.40@7.00; ewes, $4.15@6.65.

SIOUX CITY, Ia., April 8.—CATTLE—Receipts, 900 head; fat cattle, strong to 10 cents higher; stockers and feeders, steady; beeves, $5.50@6.85; cows and heifers, steady; calves and yearlings, $3.00@4.00. HOGS—Receipts, 4,000 head; 5 cents lower; range, $5.60@5.90; bulk, $5.70@5.85.

special effort to rush the trade along, as they feel that business so far this season warrants anticipation of an immense spring and summer trade.

NEW YORK, April 8.—Trade in the dry goods market was generally quiet and unchanged for the day. An auction sale of 2,500 pieces of silk was well attended, and the goods were disposed of at fair prices for the year and hosiery in the primary markets continue quiet, the jobbers are still restricting their orders. The mail reports of business from the large centers show a continuance of the buying only for immediate needs.

Cotton Market.

NEW YORK, April 8.—COTTON—Spot closed quiet; middling uplands, 10.25c; middling gulf 10.50c. Sales, 50 bales. Futures opened steady and closed steady. Quotations:

	Open.	High.	Low.	Close.	Previous close.
January	9.28	9.28	9.28	9.28	...
March	9.25	9.35	9.24	9.27	9.31
June	...	...	...	...	9.40
July	9.31	9.44	9.30	9.44	9.37
August	9.25	9.36	9.25	9.35	9.37
October	9.20	9.34	9.24	9.34	9.31
November	...	...	...	...	9.45
December	9.28	9.37	9.27	9.37	9.31

NEW ORLEANS, April 8.—Quiet, easy; sales, 1,750 bales. Low ordinary, 6

G STOCKS

ocks are showing
y greater strength
e Coppers, Black
n, Goldfield Con-
, Florence Min-
trong under good

ondition on lead-
ers is very strong.
c sentiment for the
weeks has led to
derable short in-
d we advise pur-
tah Consolidated,
Range, Calumet &
North Butte and
nated at present

A. Tyng & Co.

Higginson
& Co.
ent Securities

Chicago 4½s
1911-1928

et The Rookery
CHICAGO

FARMER TONE IN STOCK LIST

Crop Outlook and Erie Situation Are Factors.

NOTE PLAN SEEMS SUCCESS.

Little Change in Money Status as Result of Developments.

[FROM THE NEW YORK TIMES FINANCIAL LEADER.]

New York, April 8.—[Special.]—The chief influences at work upon sentiment and in control of prices on the stock exchange today came more from the Erie situation and from the government's April report on the condition of the winter wheat crop. Expectations of a favorable crop showing have had much to do with the strength of the market for several days and today forecasts of this nature were borne out by the document itself with its condition figure of 91.3, against 89.9 a year ago and a ten year average at this time of 86.2.

While the general feeling that the Erie's financial plans would go through without a hitch this was not officially confirmed before the close of the stock market. There were, however, a number of happenings which pointed so strongly in this direction. Maturing Erie notes after selling in the curb market at 89 in the forenoon rushed up just before the close of trading to 97 and $100,000 worth of the securities changed hands at this price.

Exchange Notes for Cash.

This sensational advance was enough in itself to indicate the success of the plan, but in addition to this it became known that holders of notes unwilling to exchange for the new issue had been invited to present their holdings and had received cash through measures put into effect by Mr. Harriman. With this assistance on the financial side the operating department of the Erie, having already effected large economies in operation, is confident of weathering the present business depression.

As regards the April crop report, the indications from today's condition figures are for a yield of some 494,000,000 bu, and this susceptible of a diminution of 85,000,000 bu before it falls below the actual harvest of last year. It is an important fact in connection with the report that the surplus states hold an exceptionally strong position, the area producing over 60 per cent of last year's yield showing a percentage well above 90.

Metal Situation Factor.

Other matters to which attention was directed during the day include a further reduction in the price of copper metal and statistics of pig iron production for the month of March, the output being 1,228,204 tons, as compared with 1,077,740 tons in February, a short month. At the opening of April, however, the weekly capacity was nearly 2,000 tons under that of March 1. The stock market closed firm after a day of light business.

Money rates underwent practically no change, while foreign exchange crept up an additional five points. Paris exchange on London rested at the level of the previous day, and all the important European markets displayed strength. One of the causes for the firmness in London was the successful offering of $13,750,000 of London county 3½ per cent bonds, late cables reporting that this issue had been subscribed for ten times over.

Money on call easy, 1½@1¾ per cent; ruling rate 1½; closing bid, 1½, offered at 1¾. Time loans steady; sixty days, 3 per cent; ninety days, 3@3¼ per cent; six months, 3¾@4 per cent. Prime mercantile paper, 4½@5½ per cent. Sterling exchange firmer, with actual business in bankers' bills at 4.86.50@4.8600 for demand and at 4.84.15@4.84.20 for sixty day bills. Commercial bills, 4.83⅞. Bar silver, 54¾c. Mexican dollars, 47c. Government bonds steady; railroad bonds irregular.

NEW YORK STOCK TRANSACTIONS.

Description.	Sales.	Open.	High.	Low.	Closing—Apr.	Apl.
Amal. Cop.	26,040	59⅜	59⅝	58⅜	59⅛	59
Am. Agl. Chem.	100	16⅜	16⅜	16⅜	16⅜	
Am. Beet Sugar.	100	11¼	11¼	11¼	11¼	
Am. Car & Fdy.	200	47⅛	47⅛	47	47⅛	47⅛
Do pfd.	100	90½	90½	90½	90½	93
Am. Car Fdy.	1,100	33⅜	33½	32⅝	33⅛	32
Am. Grass Twine	200	6⅜	6⅜	6⅜	6⅜	6⅜
Am. Ice.	915	20⅜	21	20⅜	21	22
Am. Linseed	900	7¼	7¼	7¼	7¼	7¼
Am. Locos.	350	43⅝	45⅛	43⅝	44½	44¼
Do pfd.	100	91½	91½	91½	91½	91½
Am. Malt.	100	5⅞	5⅞	5⅞	5⅞	
Do pfd.	100	33	33	33	33	
Am. Smelting.	20,200	68¼	69¼	67¾	69	69⅜
Am. Sugar.	400	124	124⅝	124	124⅜	124⅞
Am. Tel. & Tel.	110	110½	110¾	110¼	110½	
Am. Tob. pfd.	100	86½	86½	86½	86½	
Anaconda	1,700	38	38	37⅝	38	37⅝
Atchison	6,400	75⅜	76⅝	75⅜	76⅜	75½
A. C. Line	100	71⅝	71⅝	71⅝	71⅝	
A. G.	800	84	84	83½	84	83⅝
Bath. Steel	400	13⅜	13½	13⅜	13½	
Do pfd.	100	35	35	35	35	
B. R. T.	7,340	46	46½	45¼	45¾	45⅝
Can. Pac.	11,600	155	157	154	155⅞	154⅝
C. of N. J.	200	171¼	173	171¼	173	
Cent. Leather	170	20	20	20	20	20⅜
Do pfd.	200	87	87¼	87	87¼	
C. & O.	800	31⅜	31⅜	31⅛	31⅜	31⅜
C. & G. W.	500	5¼	5¼	5¼	5¼	5¼
C. M. & St. P.	12,300	118½	118⅝	117¾	118	117⅞
Do pfd.	100	145	145	145	145	
Do 4% pfd.	200	135	135	135	135	
C. & N. W.	400	140½	140⅝	140¼	140⅝	140½
C. C. C. & St. L.	500	73½	73½	73½	73½	
C. F. & I.	2,600	24	24	23¾	24	24⅛
Colo.	3,125	26	27	26	27	26¼
Do 1st pfd.	400	53¼	53⅝	53¼	53⅝	53⅝
Do 2d pfd.	400	47	47	45	45	44⅞
C. H. C. & I.	300	18	18⅛	18	18⅛	17⅞
Con. Gas.	1,200	117⅜	117⅞	117	117	117⅛
Corn Prod. Refg.	200	13½	13⅝	13½	13⅝	13½
D. & H.	200	153½	153½	153	155	
D. R. G.	100	19⅞	19⅞	19⅞	19⅞	
Do pfd.	110	82	83	83	83	82
Del. & Hud.	200	211½	211¾	211¼	211¾	211¾
Del. L. & W.	240	11	11¼	11	11¼	11
Den. & R. G.	200	20	20	19½	19½	20
Do pfd.	100	55	56	55	56	55½
Dist. Sec.	10,800	15	16⅜	14⅝	16¼	15½
Do 1st pfd.	1,200	30⅝	32⅜	30	32½	32
Do 2d pfd.	300	20	22⅜	20	22⅜	
Erie.	2,700	19⅝	19⅝	12⅜	19⅝	12⅝
Do 1st pfd.	2,300	36⅜	36⅝	34⅝	36⅝	36⅝
Do 2d pfd.	200	25⅜	25⅜	25⅜	25⅜	
Gen. Elec.	100	154	154	154	154	154
Gt. Nor. ctfs.	100	36⅜	36⅜	36⅜	36⅜	36⅜
Do pfd.	5,600	124¾	124¾	123½	124¾	124
Do full paid.	100	123¾	123¾	123¾	123¾	
Int. Met.	200	8¾	8¾	8¾	8¾	8¾
Do pfd.	3,400	20⅞	21⅛	20⅜	21	20⅝
Int. Paper pfd.	100	56	56	56	56	56
Int. Pump.	900	23⅜	24	23⅜	24	23⅝
I. C. pfd.	225	52¾	52¾	52¾	52¾	
Iowa Central.	900	24¼	24¼	24¼	24¼	24¼
Do pfd.	200	53⅜	53	53⅜	53	
K. C. Sou.	4,500	43	44¼	41¾	44¼	42½
Do pfd.	100	78	78	78	78	
L. Shore.	1,700	55⅜	55⅞	55¼	55⅝	55⅝
L. Valley.	200	66	66	65	65	65⅝
Lehigh Valley.	700	64	64	64	64	
Louis. & Nash.	2,200	98½	98½	97⅝	98⅛	98⅛
Manhattan.	100	152	152	151	152	
Met. St. Ry.	200	33	33	33	33	32½
Mex. Central.	800	51	52¼	51	52¼	52⅝
Mex. Nat.	12,015	12⅞	12⅞	12⅝	12⅞	12⅞
Do 1st pfd.	2,700	11⅜	11⅝	11⅜	11⅝	11⅜
Mex. Coast.	100	7⅜	7⅜	7⅜	7⅜	7⅜
Mex. Mail.	800	28½	29¼	28½	29⅜	28½
Minn. Gas.	5,200	11⅞	12⅛	11⅞	11⅞	11⅝
Do pfd.	125	88⅜	88⅜	88⅜	88⅜	
Mont. Power.	400	24	24	23¾	23¾	
Nat. Biscuit.	138	100	105¾	100	105¼	104⅜
Do pfd.	100	18⅜	18¼	18¼	18¼	18½
Nat. Lead.	1,525	69¼	69¼	68⅝	69	69
Do pfd.	4,100	15	15⅜	14⅞	15⅜	14⅞
N. R. R. of M.	600	27¾	27¾	27¾	27¾	27¼
Nat. Salt.	200	14⅜	14⅜	14⅜	14⅜	
Nat. Steel.	100	44¾	44¾	44¼	44¾	
Do pfd.	1,350	73¾	74¼	73¾	74¼	74¼
N. Y. Air Brake.	110	111⅞	111⅞	111⅜	111⅞	111⅞
N. Y. C. & H.	4,000	14⅜	14	14	15	14¼
N. Y. O. & W.	400	39	39	39	39	
Nor. Pac.	2,800	41⅞	42	41⅜	42	41⅞
Nor. & West.	800	17	17⅛	17	17⅛	16⅞
Ont. & West.	600	28⅛	28⅝	28	28⅝	28⅛
Pac. Coast.	100	19⅜	19½	18½	19½	17⅝
Do 1st pfd.	1,000	41⅞	42⅜	41⅞	42⅜	41⅞
Penn.	88,100	120⅜	127⅜	120⅛	127⅛	126⅜
P. G. & W.	200	17⅜	17⅜	16⅝	17⅜	
P. C. C. & St. L.	400	34½	35¼	34½	35¼	
Do pfd.	790	19⅝	19⅝	19¼	19½	19
Pitts. Coal.	230	80⅝	82	80⅝	82	80½
Do pfd.	100	50	50	50	50	
Pressed Steel Car.	48,650	34	34½	33½	34½	34
Do pfd.	2,300	88⅛	89¼	88¼	89½	88⅛
Ry. Steel Spring.	1,100	29⅜	30	29¼	29⅞	29⅜
Do pfd.	100	104	104	104	104	104
Ry. Spring.	200	10⅜	10⅜	10⅜	10⅜	10⅝
Reading.	200	18	18	17⅞	17⅞	17⅞
Rep. I. & S.	100	6	6	6	6	
Do pfd.	300	14	14	14	14	
Rep. Iron & Steel.	100	36	36	36	36	

Total sales, 490,980 shares.

EXPRESS STOCKS.

Adams	166	United States	78-90
American	180	Wells Fargo	250-300

GOVERNMENT BONDS.

	Bid.	Asked.
United States 2s, reg.	105⅝	104¾
United States 2s, coup.	104	
United States 3s, reg.	106¼	101¼
United States 3s, coup.	101	102
United States 3s, small	100¼	
United States 4s, reg.	120½	121¾
United States 4s, coup.	122½	
United States Pan. 2s, reg.	102⅝	103¼

NEW YORK BOND TRANSACTIONS—10 A. M. TO 3 P. M.

$2000 Atch. 4s	86	$43000 Int Met col 4½s	82¾
1000 U R Me 4s	93½	20000 Int Pump 6s	90⅝
5000 N Y City 4½s	98⅛	10000 Is Cent 4s	91¼
$1000 do 1917 ctfs	102⅛	31000 do 1951	92⅝
1000 do 1951 ctfs	103⅝	2000 L & N Un 4s	93⅝
$1000 N Y State 4s	106¾	5000 Met Elev 1st 6s	102
1000 do ctfs	103⅜	4000 Met St Ry 5s	76¼
1000 Alb-Sus 3½s	93	77000 Mex Cent con 4s	83½
2000 Amn Hide 6s	80¾	10000 do 1st inc	18⅞
2000 Am Ice 6s	62		
1000 Amn Tob 4s	83½		
	67¼		

$38000 do 2d inc	17⅝	Quincy	82
1000 M-S L 1st 5s	100¾	Santa Fe	150
2000 M K-T 2d	80½	Sup. Cop.	150
12000 do 4½s	74½	Tamarack	10
3000 Mo Pac con	108	Cum. Tel.	30
2000 N C-St L 1st	112¾	Mass. Gas.	111
6000 do 5s	104	Do pfd.	351
10000 do M C 3½s	75	N. E. Tel.	22
5000 N Y G E L H-P 6s	93	Pullman	40
$3000 N Y N H-H 6s paid	122½	Swift	38
1000 do 4s	93	United Fruit	60
21000 N Pac 3s	74½	United Shoe	150
15000 do 4s	93⅞	U. S. Oil	100
5000 do 3s reg	68⅜	Boston Elev.	76
19000 do prior 4s	99½	Bost. & Albany.	41
11000 O S Line 4½s	89	Boston & Maine.	1
4s	80	Chgo. Jct. pfd.	25
1000 do 5s	111	Fitchburg pfd.	1
12000 Pa cv 3½s	91	Old Colony R. R.	3
2000 Rdg g m 4s	95⅞	Shannon	100
6000 St L-S F 4s	68⅜	W. End St. R. R.	110
4s	68⅜		
1000 S L S W 1st	86⅜		
20000 S A-A P 4s	78½		
21000 So Pac 4s	85⅛		
1000 do Pac 4s	85⅞		
5000 So Ry 5s	80¼		
31000 Third Ave 4s	92		
ctfs	87		
23000 Tol St L-W 4s	71		
59000 U P 4s	99⅛		
1000 do cv 4s	84½		
18000 U S S 5s	94½		
28000 Wab 1st 5s	108		
11000 do 4s	74¾		
1000 do Pac 1st 4s	44¼		
24000 do 2d 4s	10		
12000 Western Md 4s	87		
2d 4s	63½		
30000 Westinghouse cv 5s	75		
9000 W-L E col 4s	82		
1000 Wis Cent 4s	80⅜		

52	8⅛	8⅛	8	8	
150	1⅜	1⅜	1⅜	1⅜	
150	15½	15½	15½	15½	
10	61	61	61	61	
236	13⅜	14	13⅜	13⅜	
125	29½	29½	29½	29½	
18	39⅜	39⅜	39⅜	39⅜	
100	38⅜	38⅜	38	38	
225	3	3	3	3	

Other stocks.

Am. Pneu. Svs.	100	6	6	5½	5½
Am. Tel. & Tel.	2,634	160¾	111¼	160¾	171¼
Am. Wool. pfd.	2	84	84	84	84
Edison	2	208	208	208	208
Cum. Tel.	30	108	108	108	108
Mass. Gas.	111	87¼	87¼	91¼	91¼
Do pfd.	351	85¾	85¾	85	85¾
N. E. Tel.	22	107	107	107	107
Pullman	40	133	133	133	133
Swift	38	98⅛	98⅛	98	98¼
United Fruit	60	124¾	124¾	124	124
United Shoe	150	46⅞	47	46¾	46⅞
U. S. Oil	100	6¾	6¾	6¾	6¾
Boston Elev.	76	135	135	135	135
Bost. & Albany.	41	190	190	190	190
Boston & Maine.	1	132	132	132	132
Chgo. Jct. pfd.	25	108	108½	108	108½
Fitchburg pfd.	1	124	124	124	124
Old Colony R. R.	3	198	198	198	198
Shannon	100	11¼	11¾	11¼	11¾
W. End St. R. R.	110	87	87	87	87

TABLE SHOWING YIELD OF STOCKS AND BONDS AT HIGH PRICES OF 1907 COMPARED WITH YIELD AT PRESENT PRICES.

Railroad stocks—	Stock issue.	1907 high.	Present price.	Dividend, per cent.	1907, yield, high.	Present yield.
Atchison	$108,000,000	108¼	75⅜	5	5.54	6.60
Do preferred	114,200,000	101⅝	*86	5	4.91	5.81
Baltimore and Ohio	152,200,000	122	84	6	4.91	7.14
Canadian Pacific	121,700,000	195½	154	7	3.58	4.54
Chesapeake and Ohio	*62,800,000	56	54¼	1	1.78	3.50
Chicago, Milwaukee and St. Paul.	82,000,000	157½	117⅜	7	4.44	5.94
Chicago and Northwestern	99,000,000	205	*146½	7	3.41	4.77
Delaware and Hudson	42,400,000	227½	153¼	9	3.95	5.79
Illinois Central	95,000,000	172	*123⅝	7	4.07	5.65
Louisville and Nashville	69,000,000	145½	*97½	6	4.13	6.15
New York Central	178,000,000	134⅜	97⅜	5	4.45	5.11
New York, Ontario and Western.	58,100,000	48⅝	*32¾	2	4.12	6.15
Norfolk and Western	66,000,000	74¾	*63	5	5.41	7.93
Pennsylvania	311,800,000	141⅜	*116½	7	4.94	6.00
Southern Pacific	197,800,000	96¼	73⅜	6	6.23	8.17
Union Pacific	195,500,000	183	126	10	5.24	7.93
Do preferred	99,000,000	96	*79¼	4	4.17	5.04
Great Northern preferred	140,000,000	190¾	123⅜	7	3.68	5.66
Northern Pacific	155,000,000	162½	126⅞	7	4.30	5.52
Industrial stocks—						
American Can preferred	41,200,000	60½	*50	5	8.26	10.00
American Car and Fdry. pfd.	30,000,000	108	*94½	7	7.00	7.40
American Locomotive preferred.	24,100,000	111½	91½	7	6.27	7.65
American Sugar	45,000,000	137½	122½	7	5.09	5.62
Corn Products Co. preferred	28,300,000	88	*65	4	4.54	6.15
People's Gas	33,000,000	98⅝	*88¾	6	6.10	6.76
Pullman Company	100,000,000	181½	*151	8	4.41	5.29
Republic Iron and Steel pfd.	20,900,000	100	68	7	7.00	10.29
United States Steel	508,500,000	50⅜	33⅝	2	3.94	5.94
Do preferred	360,300,000	107¾	98⅞	7	6.49	7.11
Bonds—						
A., T. & S. F. gen. 4s	146,600,000	102½	96⅞	4	3.90	4.12
Balt. & Ohio 1st gold 4s	72,000,000	102⅛	96⅞	4	3.88	4.12
C., B. & Q. Ill. div. 4s	34,165,400	103	93½	4	3.85	4.02
C., M. & St. P. gen. 4s	31,000,000	107	103	4	3.73	3.88
C., R. I. & P. Ry. 1st 6s	12,500,000	117½	113¾	6	3.87	5.29
Chi., C. R. & N. Ry. gen. 1st 5s.	11,000,000	119	110	5	3.85	4.54
C., C., C. & St. L. gen. 4s	22,900,000	102	94	4	3.92	4.25
Erie R. R. prior lien 4s	35,000,000	99½	84	4	4.01	4.76
G. No., N. P. (C., B. & Q. coll. 4s).	215,200,000	98⅛	94⅜	4	4.05	4.22
Mo. Pac. 1st coll. 5s 1917	14,300,000	105	90	5	4.38	5.55
No. Pac. Ry. prior lien 4s	103,800,000	102¼	99¼	4	3.92	4.03
Do gen. lien 3s	60,000,000	74¼	70	3	4.03	4.28
So. Pac. R. R. 1st refdg. 4s	82,900,000	95¼	89	4	4.23	4.49
Un. Pac. R. R. 1st 4s	100,000,000	102½	100	4	3.87	4.00

*Last sale.

New York Curb Transactions.

	Shares.	Open.	High.	Low.	Close.
Bay State Gas	6,000	15-16	15-16	⅞	⅞
Boston Con	288	12	12	11⅝	11⅝
B. C. Cop	25	4⅝	4⅝	4⅝	4⅝
Butte Coalition	2,100	20½	20⅝	19⅝	20
Cobalt Central	20,700	28½	29⅛	28½	29
Cum. Ely	2,000	6	6	5¾	5¾
1st Nat. Cop. w. i.	100	3¼	3¼	3¼	3¼
Furnace Creek	2,300	17	17	15	16
Giroux	100	3⅜	3⅜	3⅜	3⅜
Goldfield Con.	10,100	5 9-16	5 11-16	5 7-16	5 11-16
Gne. Cananea	950	8¾	8¾	8⅝	8⅝
Greene Gold	50	⅞	⅞	⅞	⅞
Gne. Gold-Silver	2,210	5-16	5-16	5-16	5-16
Do pfd	200	1⅜	1⅜	1⅜	1⅜
Miami Cop.	2,100	5½	5½	5	5¼
Micmac	1,310	4¼	4¼	4	4¼
Mines of Am.	200	1⅜	1⅜	1⅜	1⅜
Mont Shoshone	100	2⅜	2⅜	2⅜	2⅜
Nat. Ry of Mex.	100	18	18	18	18
2d pfd	100	1	1	1	1
Nev. Utah	4,100	11¼	11½	11¼	11½
Nipissing	100	6½	6⅝	6½	6⅝
North Butte Ext.	1,300	2¼	2¼	1⅞	2
Silver Queen	700	1	1	1	1
Standard Oil	2	534	535	534	535
Sup. & Pitts.	300	12⅜	12⅜	12¼	12¼
Tribullion	2,000	1 15-16	2 1 15-16	1 15-16	1 15-16
Tonopah Mining	300	7⅜	7 11-16	7⅜	7 11-16
United Cop.	500	7	7	7	7
Yukon Gold	5,183	4½	4⅝	4⅜	4⅝

BID AND ASKED PRICES.

	Bid.	Asked.
American Writing Paper	1½	2
Do pfd	17	21
American Tobacco	300	310
Chicago Subway	18	18⅜
Colonial Silver	⅝	¾
Consolidated Steamship	1-16	11-16
Davis Daly	3⅜	3⅝
Douglas Copper	4	5
Dominion Copper	1 15-16	2 1-16
Dolores Limited	6	7
Foster Cobalt	9-16	11-16
Gold Hill Copper	⅞	⅞
Havana Tobacco	7	9
Do pfd	16	19
International Salt	10½	12
Manhattan Transit	2½	2⅝
Mitchell Mining	¼	⅜
McKinley Darragh	65	67
Nevada Smelting & Mining	1¾	1⅞
Stewart Mining	⅛	¼
Trinity Copper	13½	14½
United Copper pfd	21	81
Western Ice	3	10
White Knob Copper	½	¾
Do pfd	½	1
Coupler	25	30
Do pfd	95	110
Can	108	120

IN THE BOSTON STOCK MARKET.

BOSTON, Mass., April 8.—[Special.]—Trading in local copper shares continued dull today, but the undertone was strong, the only notable price change being an advance of 5 in Calumet and Hecla. Telephone continued strong, advancing to 131½, a gain of 1¾ for the day. A little investment demand advanced Boston Elevated 6 points to 135. Call loans, 2½@6 per cent. Time loans, collateral, 4½@6 per cent. Time loans, mercantile paper, 4@4½ per cent. Clearing house loans, 2½ per cent.

MINING.

Description.	Sales.	Open.	High.	Low.	Close.
Amal. Cop.	3,066	60¼	60⅝	59⅜	59⅝
Arcadian	190	3½	3⅝	3½	3⅝
Bingham	872	87	93	75	95
Bonanza	100	50c	50c	50c	50c
Bost. Con.	1,203	12¼	12¼	11⅜	12¼
Bost. & Corbin	27	12	12½	12	12½
Butte Coalition	1,060	20¾	20¾	19⅝	20¼
Cal. & Ariz.	15	101	101	100	100
Cal. & Hecla	3	630	630	630	630
Centennial	150	21	21¼	21	21¼
Con. Mercur	200	37	38	37	38
Copper Range	309	63¼	65⅜	63	65¾
Franklin	175	7	7⅛	7	7
Greene Cananea	305	8⅝	8⅝	8½	8⅝
La Salle	250	13⅜	13⅜	13¼	13⅜
Mass. Min.	150	2⅞	2⅞	2⅞	2⅞
Mexico Con.	150	6½	6⅝	6½	6⅝
Michigan	50	11	11	11	11
Mohawk	195	49	49	48⅞	48⅞
New Con.	980	11⅝	11⅝	11⅜	11⅜
North Butte	972	53	53¾	52¾	53½
Old Dom.	13	34⅜	34⅜	34¼	34¼
Osceola	50	82	82	82	82
Parrott	12	17⅝	18	17⅝	18

READJUSTMENT OF DEBT
—OF—
Westinghouse Electric & Manufacturing Company

TO THE HOLDERS OF CONVERTIBLE SINKING FUND FIVE PER CENT GOLD BONDS, FIVE PER CENT GOLD DEBENTURE CERTIFICATES, THREE-YEAR SIX PER CENT COLLATERAL NOTES, AND FLOATING DEBT:

A majority of the Convertible Bonds, of the Three-Year Six Per Cent Collateral Notes, and of the Bills Payable, and a large amount of the Debenture Certificates and Accounts Payable, having now been deposited under the plan and agreement of January 20, 1908, the Committee has extended the period limited for the deposit of obligations and claims to and including **May 15, 1908.**

Such deposits may be made with Bankers Trust Company (New York, N. Y.), First Trust and Savings Bank (Chicago, Ill.), The First National Bank of Pittsburg, (Pittsburg, Pa.), or The National Shawmut Bank (Boston, Mass.).

Dated New York, April 3, 1908.

JAMES H. JARVIS, Chairman,
A. G. BECKER,
RICHARD DELAFIELD,
CHARLES A. MOORE,
NEAL RANTOUL,
F. H. SKELDING,
ALBERT H. WIGGIN,
Committee.

JOLINE, LARKIN & BATBONE,
STRONG & CADWALADER, Counsel.
ALBERT STICKNEY, JR., Secretary, 54 Wall Street, New York City.

IN THE FOREIGN STOCK MARKET.

LONDON, April 8.—The better tone prevailing at yesterday's close was maintained on the stock exchange today. The reinvesting of dividend money resulted in an improvement in home rails and other first class securities, while more cheerful advices from Paris assisted foreigners and Kaffirs. The settlement is progressing easily. American shares were carried over at from 2½@3½ per cent. The dealings in American railroads were narrow, but the tone was firm in anticipation of a favorable crop report, while rumors of a favorable settlement of the affairs of the Erie railroad helped the cheerfulness in the forenoon.

LONDON CLOSING STOCKS

Consols for money	87 7-16	M., K. & T.	24⅜
Do for account	87⅝	New York Central	101
Anaconda	7⅞	Norfolk & Western	65¼
Atchison	77⅛	Do pfd	93
Do pfd	88½	Ontario & Western	33⅜
Balt. & Ohio	86⅞	Pennsylvania	60
Can. Pacific	153⅝	Rand Mines	5⅝
Chesap. & Ohio	32⅜	Reading	55
Chicago Gt. West.	18	Southern Ry.	14⅜
C., M. & St. P.	121⅞	Do pfd	46
De Beers	17⅜	Southern Pacific	70¼
Den. & Rio G.	20	Union Pacific	129⅝
Do pfd.	54	Do pfd.	85
Erie	19¼	U. S. Steel	34⅝
Do 1st pfd.	33½	Do pfd.	101¼
Do 2d pfd.	22	Wabash	11
Grand Trunk	15⅞	Do pfd	25
Ill. Central	128	Spanish 4s	90
Louisv. & Nash.	101	Amal. C.	63

Bar silver quiet, 25⅝d per ounce. Money, 1¾@2 per cent. The rate of discount in the open market for short bills is 2⅝@2¾ per cent. The rate of discount in the open market for three months' bills is 2½ per cent.

BERLIN, April 8.—Prices on the bourse today were firm upon the passage in the reichstag yesterday of the bourse law. Exchange on London, 20 marks 42¼ pfennigs for checks. Discount rates, short bills, 4 per cent; three months' bills, 4¼ per cent.

PARIS, April 8.—A better tone prevailed on the bourse here today. Three per cent rentes, 96 francs 35 centimes for the account. Exchange on London, 25 francs 12½ centimes for checks.

TREASURY BALANCES.

WASHINGTON, D. C., April 8.—Today's statement of the treasury balances in the general fund, exclusive of the $150,000,000 gold reserve shows:

Available cash	$260,

BUYS LARGE WAREHOUSE SITE

Pacific Coast Borax Company Acquires Frontage on River.

GUNTHER PURCHASES HOME.

Pays $25,000 for Title to Residence Property in Michigan Avenue.

The Pacific Coast Borax company of Oakland, Cal., has purchased from Frederick R. Babcock the property occupied by it on Lumber street, between Twenty-second street and Twenty-third place. A consideration of $10 is given in the deed, but the actual price is said to be around $125,000. The company secured $90,614 of the purchase money by a trust deed to the Chicago Title and Trust company, trustee, five years, at 5 per cent. The property has been occupied by the company under a five year lease, which is about to expire, and which contains an option to purchase, which the company has exercised.

The property has a northwest frontage 226 feet by 814 feet on the east line and 249 feet on the west line, and a southeast frontage of 368 feet on the south branch of the river, except the part conveyed to the sanitary district. It lies about 560 feet east of Halsted street, and has a warehouse on the river and several other buildings.

Pays $25,000 for Home.

Charles F. Gunther has purchased from Mrs. Harriet Blair Borland the residence now occupied by him at the southeast corner of Michigan avenue and Thirty-sixth street for $25,000. The house is a three story stone structure containing fifteen rooms and occupies a lot 59x148.7 feet. The property figured in the record deed between Mrs. Borland and Frederick H. Bartlett & Co., and while acquired by the latter, together with several big flat properties, the conveyance was made direct by Mrs. Borland, title being taken by Jennie B. Gunther, wife of Mr. Gunther.

Julius Heidecke has sold to Margaret A. McManus the property at the northwest corner of Walnut street and Homan avenue, 50x 129 feet, with brick improvements, for $22,500.

Buys Residence Property.

Samuel L. Weber has bought from Benjamin Mason Jr. the residence property at 4836 Grand boulevard, with 24x150 feet of ground, east front, for $17,500.

Jacob Stern has sold to Charles P. and Annie L. Anderson the flat property in Sixty-sixth place, 240 feet west of Washington avenue, with 40x125 feet of ground, north front, for $17,500, subject to an incumbrance of $10,500.

Anton A. Jankowski has sold to Hattie K. Straus the property in Central Park avenue, 170 feet south of School street, 80x125 feet, east front, with brick improvements, and other property, for a nominal consideration, subject to an incumbrance of $18,000.

The Chicago Title and Trust company is trustee in a loan of $25,000, five years, at 5½ per cent, to Ole H. Kolseth, on the property at the northwest corner of Humboldt boulevard and Whipple street, 60x141 feet.

Real Estate Transfers.

ROGERS PARK.

Kenilworth-av., 140 w of Robey-st., n f, 80x176, incumb. $2,000. April 8 [John M. Carlson to Edward M. Schaack] ..... $ 4,000

LAKE VIEW.

Ainsley-st., 208 e of Sheridan-av., s f, 20x142. April 7 [O. G. Erickson to Chas. H. Denchler] 3,125

Ashland-av., 357 n of Cullom, w f, 18x100. April 8 [August Herbst to Chas. and Marie Thiesen] 3,000

Clarendon-av., n w cor Kenmore-av., e f, 47x100, incumb. $10,000. April 8 [Franklin D. Mitchell to Wm. H. Lake] 10,000

George-st., 259 w of Southport-av., s f, runs 26ft. cor. 1960 [Anna Tempinski to Martin Hinz and wife] 1

Diversey-av., s w cor Cooper-st., s f, 99 1/4x116. April 7 [Ernst to Leopold and Augusta Glowienka] 2,100

Leland-av., 270 w of Leavitt-st., s f, 60x122, incumb. $1 [S. to Ambert to Mary S. Wrath] 2,000

Rokeby-st., 175 s of Addison, w f, 25x124. April 6 [H. Myert to Maud A. Rokeby]

Roscoe-st., 50 w of Robey, n f, 87½x125. April 18 [Rosa Pretzel and Ewald Pretzel to Ewald Pretzel] 10,000

Wayne-av., 115 n of Berwyn, e f, 84x126. April 6 [J. A. Pryor to Robt. J. Pryor] 1

Same ppty. April 6 [R. J. Pryor to Agnes Wilson-av., 172 w of Clarendon, s f, 50x124. April 6 [John Ohlenslager to Francis J. De Moyna] 5,500

JEFFERSON.

Central Park-av., 74 s of Cullom, w f, 37½x125, March 31 [A. H. Hill to Geo. Winterstein] 2,500

Central Park-av., 120 s of School-st., e f, 50x125, and o. p. incumb. $18,000. April 9 [Anton A. Jankowski to Hattie K. Straus]

Mist-st., 50 s of Dickens-av., s f, 25x125, incumb. $600. April 7 [Mary N. Dean to Rebecca C. and John H. Hagenborn] 2,000

44th-st., 625 e of Berteau-av., s f, 37½x124, April 1 [John I. Hayward to Wm. J. Wilson] 2,250

44th-st., 666 e of Berteau-av., s f, 37½x124, April 1 [John I. Hayward to John B. Baile jr.] 2,250

Kimball-av., cor Schurtz-st., e f, 25x125, incumb. $7,000. April 4 [Chas. A. Johnson to Julius C. Oeher] 3,500

Lawndale-av., 240 n of Wabansia, w f, 24x125½, March 28 [Walter Jensen to Warren H. Patterson and wife] 2,000

Monticello-av., 241 n of Belmont-av., w f, 25x125, April 4 [E. B. Johnson to Henry J. Homeyer] 5,000

Richmond-av., 176 s of Irving Park-blvd., s f, 28x125. April 6 [Lincoln M. Coy to Matilda Pottinger] 1

Same ppty. April 6 [M. Pottinger to Peter and Caroline Molitor] 2,250

Sawyer-av., 148 s of Dickens, e f, 38.66x138.67. April 3 [Carl K. Borngs to Servart and Anna Eide] 6,500

Whipple-st., 132 n of Cullom-av., e f, 50x125. April 4 [E. H. Metzger to Enoch W. Metzger] 2,000

NORTH TOWN.

Cornell-st., 172 w of Carpenter, n f, 28x157½, and o. p. March 18 [John C. Kruse et al. to W. W. Baird] 5,000

Same ppty. March 30 [W. W. Baird to Northern Trust Co., trustee] 5,000

Front-st., 125 w of Sangamon, s f, 25x100. March 28 [Wo] Opiaski to W. W. Baird] 6,800

Same ppty. March 30 [W. W. Baird to Northern Trust Co., trustee] 6,800

67 N. Halsted-st., w f, 24x125. April 4 [E. Hartmann et ux. to Katharine Kuhn] 2,800

Mohawk-st., 223 s of Center, w f, 42x128. March 20 [A. H. Henchel to Barbara Koelzer] 7,800

387 Mohawk-st., 25x100. Feb. 1 [Georges M. Welcheit to Ernest Stout] 1

State-st., n e cor Superior, s f, 50x94. April 8 [C. R. Loveland to Edward Van Duzer] 1

SOUTH TOWN.

3045 Lowe-av., w f, 26x124. March 14 [Mrs. Mary Gibbons to Henrich Harm] 3,700

Lumber-st., 1st 220-st. and 23d-pl., n w f, 225.95 by 814 on e line and 289 on w line, with a southeast frontage of 367.96 on South branch of Chicago river, except that conveyed to sanitary district of Chicago [property conveyed lies about 560 ft east of Halsted-st.] March 24 [Wm. B. Babcock to Pacific Coast Borax Co. of Oakland, Cal.] 10

Trust deed [back on above ppty., April 1, 5 yrs, 5 per cent [Pacific Coast Borax Co. to C. T. & T. Co., trustee] 90,614.16

Lyman-av., 75 n of Large-av., e f, 24x100, April 2 [Johann Poll to John and Rosalia Borutski] 2,000

Michigan-blvd., s w cor 32d-st., s f, 65x117, and other ppty., March 20 [Charles A. Partridge to Charles W. Partridge] 1

Same ppty., March 24 [C. W. Partridge quitclaims to Charles A. Partridge] 1

Michigan-av., No. 3601, w f, 50x143.7, e e cor, 90th-st. March 24 [Harriet B. Borland to Jennie G. Gunther] 25,000

Princeton-av., 225 n of 36th-st., e f, 26x124, incumb. $1,500. March 30 [Patrick D. Burns to Morris and Rebecca Schein] 3,500

State-st., 208 s of 33d, w f, 22x148, incumb. $3,500. April 6 [William D. McKey to Mary Cassiano] 6,500

Same ppty., April 3 [Mrs. Zoe S. McKey to same] 6,500

30th-st., 75 e of Armour, s f, 25x58.8. March 27 [David B. Weber to Benjamin Mason Jr.] 4,000

32d-st., No. 909, e f, 25x100. June 8, 1907 [R. M. Papenhausen to Annie M. Geyer] 1

HYDE PARK.

Adams-av., 200 s of 74th-st., s f, 75x126, incumb. $1,800. Feb. 15 [A. S. Parrill to William J. Bryar jr.] 5,000

Same ppty., 400 s of 47th-st., e f, 25x126, incumb. $1,800. April 9 [William J. Bryary to James Masterson] 5,500

Alley 100 e of Ottawa, Grove-av. and 150 n of 51st-st., 100x58, m. or l., incumb. $1,000. Jan. 9 [C. T. Luce to C. S. Kendrick] 5,500

Bowen-av., 302 s of Grand-blvd., n f, 50x125. April 8 [G. F. Liebrandt to Sadie Adler] 8,000

Champlain-av., 228 n of 56th-st., e f, 26x122. April 4 [Eugene E. Atwood to Henry Caswell] 2,750

Elis-av., 102 s of 45th-st., s f, 17 1-3x140, incumb. $3,000. March 25 [Charles S. Smith to Arthur Hardin] 6,000

Grand-blvd., No. 4326, e f, 24x100. March 27 [Benjamin Mason Jr. to Samuel L. Weber] 17,500

Indiana-av., 100 n of 51st-st., w f, 50x126, incumb. $3,000. April 1 [William Nicholson to Mary A. Cummings] 6,000

Lexington-av., 295 s of 60th-st., e f, 25x126, incumb. $2,500. April 6 [William E. Landow to Janet Lender] 5,500

Prairie-av., 271 n of 43d-st., w f, 21.8x100, incumb $5,000. Feb. 21 [Mrs. Mary W. Keith to Fred H. Bartlett] 5,750

Same property, incumb $3,000. March 9 [F. H. Bartlett to Nora Bacher] 5,750

Prairie-av., 214 s of 54th-st., w f, 50x170.8, m. or l. March 24 [John Dupes to Nicholas Stobschadl] 1

72d-pl., n e cor Madison-av., s f, 50x132, incumb. $5,000. March 14 [Wm. B. Austin to Thos. Plunkett] 1

Same property, incumb. $2,800. March 14 [Thos. Plunkett to Wm. B. Austin] 10,000

663d-st., 240 w of Washington-av., n f, 40x125, incumb. $10,500. April 6 [Jacob Stern to Chas. P. and Annie S. Anderson] 17,500

South Park-av., 4 s cor 70th-st., w f, 125.6, incumb. $7,600. April 1 [Archibald D. Sinclair to Wm. Nicholson] 18,500

Washington-av., 134 s of 92d-av., w f, 16.7x150, incumb. $4,000. April 6 [Mrs. Myrtille Wilkins to Grace W. Hayes] 1

LAKE.

Center-av., 121 n of 30th-st., w f, 25x124. April 2 [J. G. Craig to Arthur L. Harding] 1

Eggleston-av., 224 s of 70th-st., w f, 25x125, incumb. $1,200. April 8 [L. W. Aris to Fred R. Fuder] 3,400

67th-pl., bet Wallace-av. and Normal-av., s f, 50x120. April 8 [Edgar Hart to Pat'k J. and Margaret M. McNugent] 6,000

Green-st., 25 s of 61st, e f, 25x121.9. April 1 [C. R. Lothgren to Gust. Tripp] 7,800

Hermitage-av., 214 s of Garfield-blvd., w f, 25x125. March 9 [Mrs. A. Klinenberg to Mary Hecht] 8,000

Herrin-av., 100 s of 63d-st., s f, 25x122. April 2 [E. Dorgen to Pat'k J. Cassidy] 8,000

Building Permits.

8123 Winchester-av., 1 story frame cottage, Peter Kordiva ..... $ 1,700

3827 Center-av., 1 story brick flat, T. Plunkett 2,000

3827 Center-av., 1 story brick flat, T. Plunkett 2,000

3829 Center-av., 2 story brick flat, T. Plunkett 2,000

3845 Center-av., 1 story brick flat, T. Plunkett 2,000

3849 Center-av., 1 story brick flat, T. Plunkett 2,000

3855 Center-av., 1 story brick flat, T. Plunkett 2,000

3859 Center-av., 1 story brick flat, T. Plunkett 2,000

7827 Railroad-av., 1½ story brick cottage, John Christensen 2,000

10617 Wabash-av., 1½ story frame cottage, Arthur De Young 2,000

6320 Lafayette-st., 2 story brick flat, Mrs. K. M. Ruff 4,500

2275-77 Kenmore-av., 2 story brick apartment building, H. J. Berg 18,000

2306 Auburn-av., 1 story brick addition, S. Stanwics 1,000

7826 Evans-av., 1½ story frame cottage, Joseph Struncc 1,000

10120 Winston-av., 2 story brick flat, Charles Koenig 3,500

6850 Hermitage-av., 2 story brick flat, R. Sherlock 4,400

7342 Perry-av., 2 story brick flat, Edward Krauerhase 4,500

4722-28 Forrestville-av., 2 story brick apartment building, Thomas Comand 22,000

6046 Cornell-av., 1 story brick dwelling, E. Miller 1,500

7229 Evans-av., 2 story brick flat, Person & Johnson 4,000

7250-52-56-58 Princeton-av., 2 story brick apartment building, Blanche Ryan 40,000

4400-16 Wabash-av., 3 story brick apartment building, Margaret Dahlin 60,000

733 66th-st., 2 story frame flat, George T. Coulthurst 3,000

4222-24-26-28 Champlain-av., 2 story brick flat, F. P. Burkett 25,000

1404 N. Hamlin-av., 2 story brick flat, John Preuse 5,000

261 N. Hamlin-av., 3 story brick flat, John F. Grace 7,500

769 N. Washtenaw-av., 2 story brick flat, P. Wessel 6,500

1407 N. Sawyer-av., 2 story brick flat, Chris Kropp 7,000

69 Humboldt-pl., 2 story brick basement, August Marx 1,200

187 N. Mozart-st., 2 story brick flat, William Bergman 5,000

778 W. North-av., 2 story brick store and flat, B. Christensson 5,500

2648 Elston-av., 2 story brick addition, Anna Gamboska 1,800

2224 N. Sacramento-av., 1½ story frame cottage, Robert Potlinger company 1,800

2230 N. Sacramento-av., 1½ story frame cottage, Robert Potlinger company 1,800

1733 Crystal-st., 1½ story frame cottage, J. Dondinger 1,000

714 Haddon-av., 2 story brick flat, P. F. Kilstoft 6,800

624 Wayeland-av., 2 story brick flat, Harry Bander 3,800

3114 N. Oakley-av., 2 story frame flat, L. M. Winnauer 3,600

715-17 Pine Grove-av., 3 story brick apartment building, John Rosberg 18,000

4001-03-05 Paulina-pl., three 2 story brick flats, H. Agard 9,600

1056-61 Southport-av., 2 story brick store and flat, Charles Erickson 12,000

815 Berteau-av., 2 story brick flat, William Mason 5,500

2832-34 N. Ashland-av., two 3 story brick flats, William Mason 12,000

2130 N. Irving-av., 2 story frame flat, William Zelosky 4,000

1120-22 Belden-av., two 2 story brick flats, M. D. Rider 7,000

1015-17-21-23 Newport-av., three 2 story brick flats, J. C. Cockburn 20,000

857 Montrose-av., 1 story brick addition, Collins Bros. 1,000

140 Wilson-av., 2 story brick flat, Charles H. Serum 5,800

5059 Washington-blvd., 2 story brick residence, William Harter 5,500

6046 Woodlawn-av., 2 story brick flat, C. Grimm 5,500

6943 Aberdeen-st., 2 story brick residence, Gus Carlson 3,000

2602-04 Avers-av., 2 story brick flats, Sullagren & Co. 10,000

2124 W. Congress-st., 1 story brick cottage, Peter Nelson 2,500

662 May-st., 2 story brick flat, John Calta 6,300

566 Central Park-av., 2 story brick flat, Charles Serum 5,500

1807-09 23d-pl., 2 story brick flat and barn, John Cruso 2,500

Money to Build

We will make large or small loans, at reasonable rates, on any real estate you want to improve—either houses, flats, or stores.

We would be pleased to have you call with your plans and specifications.

Mortgage investments for sale.

Royal Trust Co.—Bank

Royal Insurance Bldg., 169 Jackson Blvd.

Checking Accounts. Savings Accounts.

EUGENE H. FISHBURN
EDWIN B. SHELDON WILLIAM O. GREEN

Founded 1836

Ogden, Sheldon & Co.

34 Clark Street, Chicago.

LOANS

On Real Estate in large or small amounts.

Peabody, Houghteling & Co

181 La Salle Street.

BAIRD & WARNER

90 LA SALLE STREET.

FOR RENT FOUR STORY AND BASEMENT BUILDING, brick and iron, containing freight elevator and steam plant, opposite new Northwestern depot site; suitable location for hotel or lodging house. Desirable Manufacturing space and lofts in all parts of the city.

LOANS CITY AND SUBURBAN REAL ESTATE. Lowest Rates—Prompt Attention.

MONEY TO LOAN

Large or small amounts on Improved Chicago Real Estate Lowest Rates. Prompt Service.

BUILDING LOANS MADE

G. H. CONEY & CO.

181 La Salle Street.

FOR SALE

Fine, large, modern, fireproof house on Lakeview-av, near Arlington-pl. and facing Lincoln park; 20 rooms (10 bedrooms and 6 baths), hardwood floors and finish; steam heat; electric light, etc.; fine large stable, garage and living rooms. This place can be bought cheap. For particulars apply to

Eugene A. Bournique & Co.,
701 FIRST NATIONAL BANK BLDG.

MONEY TO LOAN Without DELAY

ON CHICAGO REAL ESTATE

where security is satisfactory. Also choice vacant, suburban, church, factory and building loans made. NO ATTORNEY'S FEES.

H. O. STONE & CO

105 MONROE ST., PHONE RANDOLPH 300.

BAIRD & WARNER. 90 La Salle Street.

LOANS ON CITY AND SUBURBAN REAL ESTATE

Lowest Rates. Prompt Attention.

INDEX TO CLASSIFIED ADVERTISEMENTS.

AUTOMOBILES ..... Col. 7, page 19
ACCOUNTANTS ..... Col. 7, page 19
AUCTION SALES ..... Col. 7, page 19
BOATS, YACHTS, ETC. ..... Col. 2, page 19
BOOK BARGAINS ..... Col. 7, page 19
BARTER AND EXCHANGE ..... Col. 7, page 19
BILLIARD TABLES, ETC. ..... Col. 6, page 17
BUILDING MATERIAL ..... Col. 6, page 19
BUSINESS PERSONALS ..... Col. 7, page 19
BUSINESS CARDS ..... Col. 2, page 19
BICYCLES AND MOTORCYCLES ..... Col. 1, page 19
BUSINESS CHANCES ..... Col. 2, page 19
" " ..... Col. 3, page 19
" " ..... Col. 4, page 19
BOARDING AND LODGING ..... Col. 2, page 16
" " ..... Col. 3, page 16
" " ..... Col. 4, page 16
BOARD WANTED ..... Col. 4, page 16
CAMERAS, KODAKS, ETC. ..... Col. 7, page 19
CASTOFF CLOTHING ..... Col. 2, page 19
CLOTHING, FURS, ETC. ..... Col. 2, page 19
CLUB MEMBERSHIP ..... Col. 7, page 19
CLEANERS, DYERS, ETC. ..... Col. 2, page 19
CANDY AND CHEWING GUM ..... Col. 7, page 19
CORSETS ..... Col. 4, page 16
DANCING SCHOOLS ..... Col. 4, page 16
DOGS, BIRDS, AND POULTRY ..... Col. 2, page 19
DRESSMAKING AND MILLINERY ..... Col. 6, page 15
DETECTIVE AGENCIES ..... Col. 4, page 16
EXCURSIONS AND FREE LANDS ..... Col. 5, page 16
ELECTRIC SIGNS ..... Col. 4, page 17
FINANCIAL ..... Col. 6, page 18
FLOWERS ..... Col. 4, page 14
FOR SALE ..... Col. 7, page 18
FREIGHT FORWARDING ..... Col. 6, page 17
HELP WANTED—MALE ..... Col. 1, page 13
" " " ..... Col. 2, page 13
" " " ..... Col. 3, page 13
HELP WANTED—FEMALE ..... Col. 4, page 13
" " " ..... Col. 5, page 13
" " " ..... Col. 6, page 13
HORSES AND CARRIAGES ..... Col. 6, page 19
HOUSEHOLD GOODS ..... Col. 6, page 19
HOTELS ..... Col. 2, page 16
" ..... Col. 4, page 16
INSTRUCTION ..... Col. 4, page 19
LAWYERS ..... Col. 7, page 19
LEASEHOLDS ..... Col. 7, page 19
LEGAL NOTICES ..... Col. 7, page 19
LIFE INSURANCE ..... Col. 6, page 18
LIGHT MANUFACTURING ..... Col. 1, page 19
LOST AND FOUND ..... Col. 7, page 13
MACHINERY ..... Col. 1, page 19
MINES AND MINING ..... Col. 2, page 19
MONUMENTS ..... Col. 4, page 14
MUSICAL INSTRUMENTS ..... Col. 5, page 19
MUSICAL AND DRAMATIC ..... Col. 4, page 14
MISCELLANEOUS ..... Col. 7, page 19
OPTICIANS ..... Col. 5, page 19
PATENTS—PATENT ATTORNEYS ..... Col. 4, page 19
PARTNERS WANTED ..... Col. 4, page 19
PERSONAL ..... Col. 7, page 15
PRINTING ..... Col. 4, page 19
PLUMBERS' SUPPLIES ..... Col. 5, page 19
PRINTING MATERIAL ..... Col. 7, page 19
PERSONAL PROPERTY LOANS ..... Col. 7, page 18
PENSIONS ..... Col. 4, page 19
REAL ESTATE—CITY ..... Col. 7, page 17
REAL ESTATE—SOUTH SIDE ..... Col. 7, page 17
" " " ..... Col. 1, page 18
REAL ESTATE—WEST SIDE ..... Col. 1, page 18
" " " ..... Col. 2, page 18
REAL ESTATE—NORTH SIDE ..... Col. 2, page 18
" " " ..... Col. 3, page 14
REAL ESTATE—NORTHWEST ..... Col. 3, page 14
REAL ESTATE—MFG. PROPERTY ..... Col. 3, page 14
REAL ESTATE—OAK PARK ..... Col. 3, page 14
REAL ESTATE—OAKY. TOL'STON ..... Col. 3, page 14
REAL ESTATE—SUBURBAN ..... Col. 3, page 18
" " ..... Col. 4, page 14
REAL ESTATE—ACRES ..... Col. 4, page 14
REAL ESTATE—SUMMER RESTS ..... Col. 4, page 14
REAL ESTATE—FARM LANDS ..... Col. 4, page 14
" " ..... Col. 5, page 18
REAL ESTATE—COUNTRY ..... Col. 5, page 18
REAL ESTATE—FRUIT LANDS ..... Col. 5, page 18
REAL ESTATE—COAL & TIMBER ..... Col. 5, page 18
REAL ESTATE WANTED ..... Col. 5, page 18
" " ..... Col. 6, page 18
REAL ESTATE TO EXCHANGE ..... Col. 6, page 18
REAL ESTATE LOANS ..... Col. 7, page 18
RAILROAD TIME TABLES ..... Col. 7, page 6
STEAMSHIP LINES ..... Col. 6, page 6
" " ..... Col. 7, page 6
SITUATIONS WANTED—MALE ..... Col. 5, page 14
" " " ..... Col. 6, page 14
" " " ..... Col. 7, page 14
SITUATIONS WANTED—FEMALE ..... Col. 7, page 14
" " " ..... Col. 8, page 14
STORE AND OFFICE FIXTURES ..... Col. 6, page 17
STOCKS AND BONDS ..... Col. 6, page 18
SALARY LOANS ..... Col. 1, page 19
SEWING MACHINES ..... Col. 6, page 17
STUTTERING AND STAMMERING ..... Col. 7, page 19
SAFES ..... Col. 6, page 17
STOVES ..... Col. 6, page 19
TO RENT—ROOMS ..... Col. 1, page 16
" " ..... Col. 2, page 16
TO RENT—HOUSEKPG. ROOMS ..... Col. 2, page 16
TO RENT—HOUSES ..... Col. 4, page 16
" " ..... Col. 5, page 16
TO RENT—FURNISHED HOUSES ..... Col. 5, page 16
TO RENT—FLATS ..... Col. 5, page 16
" " ..... Col. 6, page 16
" " ..... Col. 7, page 16
TO RENT—FURNISHED FLATS ..... Col. 2, page 17
" " ..... Col. 3, page 17
TO RENT—OFFICES ..... Col. 4, page 17
" " ..... Col. 5, page 17
TO RENT—FLOORS AND LOFTS ..... Col. 6, page 17
TO RENT—MFG. PROPERTY ..... Col. 5, page 17
TO RENT—STORES ..... Col. 3, page 1.
" " ..... Col. 4, page 17
TO RENT—BUILDINGS ..... Col. 5, page 17
TO RENT—HALLS ..... Col. 6, page 17
TO RENT—BASEMENTS ..... Col. 5, page 17
TO RENT—BARNS ..... Col. 5, page 17
TO RENT—MISCELLANEOUS ..... Col. 6, page 17
TRADE SCHOOLS ..... Col. 4, page 16
" " ..... Col. 6, page 15
TALKING MACHINES ..... Col. 1, page 19
TRUSSES, ETC. ..... Col. 7, page 19
TYPEWRITERS ..... Col. 7, page 19
WANTED—ROOMS ..... Col. 2, page 16
WANTED—HOUSES ..... Col. 5, page 16
WANTED—FLATS ..... Col. 5, page 17
WANTED—STORES, OFFICES, ETC ..... Col. 5, page 17
WANTED—MISCELLANEOUS ..... Col. 6, page 17
WATCHES, JEWELRY, ETC ..... Col. 7, page 19

DEATHS.

BAKIC—Louis Bakic, aged 28. Funeral from 238 E. 21st-st., corner Archer-av., Thursday, April 9, at 9 a. m., to St. John's church, by cars to Mount Olivet.

BIEGUS—Ferdinand Biegus, husband of Herminia, April 6, 1908. Funeral Thursday, April 9, at 1 p. m., from 472 W. 15th-st., thence by carriages to Concordia.

COLFER—Hugh C. Colfer, April 7, 1908, aged 27 years, son of the late Jane Colfer, nee Doyle. Funeral Thursday, April 9, 1908, at 2:30 from 182 W. Erie-st., to St. Stephen's church, carriages to Mount Olivet.

COLLINS—Henry W. Collins, beloved husband of Catherine, nee Glasner, father of Frank, Arthur, Margaret Collins, Mrs. C. A. Morse, and Mrs. M. Bliss, at his residence, 851 Gaston-av. Funeral Friday, April 10, at 9 a. m. to St. Columbkill's church, thence by carriages to Mount Carmel.

COX—James H. Cox, father of Mrs. E. H. McGrath. Funeral Thursday, at 2 p. m., from 2031 Jackson-blvd. Interment at Forest Home.

CROSBY—April 7, 1908, Mrs. Caroline Crosby, mother of Mrs. Ella Smith, aged 79 years. Funeral Thursday, April 9, at 10 a. m. from 1835 Reta-st., to Graceland. Washington (Iowa) papers please copy.

CULP—John C. Culp, at his residence, 1682 W. Van Buren-st. Funeral Thursday, 2:30 p. m. Burial Lancaster, O.

FORREST—James A. Forrest, April 8, 1908, aged 67 years, beloved husband of G. E. Blanch Forrest, father of Mrs. Violetta Pierce, Ariel, Rolin, and Grace Forrest. Funeral Friday, April 10, at 1 p. m., from the residence of his daughter, 6613 Ontario-st., Austin. Interment at Rosehill.

HALLOCK—Colvin Hallock, beloved son of Frank Hallock and Irma Irene Hague, nee Colvin, and grandson of Mr. and Mrs. William A. Colvin, aged 5 months and 6 days, died April 8, 1908. Funeral Friday, April 10, at 2 o'clock, from 348 W. 69th-st., by carriages to Mount Greenwood.

HILL—Howard A. Hill, April 8, at his residence, 261 S. Hoyne-av. Notice of funeral later.

HOLLANDS—Bessie Dodson Hollands, wife of Louis John Hollands at Geneva, Ill., on April 8, 1908. Funeral Friday, April 10, at 2:30 p. m., from the home of her father, Charles H. Dodson.

HOLTZMAN—Avis Holtzman, nee Bright, beloved wife of Raymond H. Holtzman, daughter of Mrs. Avis Bright, at Ely, Nev., April 7. Pontiac, Ill., papers please copy.

KAUFMAN—Isaac Kaufman, 594 Austin-av., father of Mrs. S. Sevee, brother of M. Kaufman, Mrs. Amalia Heme, Mr. and Mrs. Julius Bendix, [Success or no pay.] Divisions-st., Thursday, April 9, at 10 a. m., to Waldheim.

KLINE—Miss Julia Kline, Tuesday, April 7, 1908, at Ravenswood hospital. Funeral at late residence, Ill., on Thursday, at 10 a. m., Friday, April 10. Philadelphia, Pa., and Decatur, Ill., papers please copy.

McDERMOTT—John McDermott, April 8, 1908, beloved brother of P. H., Michael S., and Mary M. McDermott, and Mrs. Grant Shultis. Funeral Friday, April 10, 1908, at 9:30 a. m., to St. Patrick's church, from 2 m. m. Bradley & Son's undertaking parlors, 221 South Center-av. Burial at Mount Carmel. Funeral private.

McCARTHY—Jeremiah McCarthy, April 7, 1908, aged 81 years, beloved husband of Bridget Kelly, father of Frank M., James H., and William E., and the late Dennis, Thomas J., Daniel F., Geo. W., and Walter H. McCarthy. Funeral Thursday, April 9, at 8 a. m., from late residence, 760 W. Division, to St. Mark's church, thence by carriages to Calvary. Please omit flowers.

OAKLEY—Clara P. Oakley, widow of the late Henry D. Oakley, at her residence, 5755 Rosalie-ct., Tuesday, April 7. Funeral from Church of the Redeemer, 56th and Washington-av., Thursday, April 9, at 12 m. Lockport and Buffalo, N. Y., papers please copy.

O'CONNOR—George T. O'Connor, at his residence, 1934 W. 19th-st., Wednesday, April 8, 1908. Funeral Saturday, April 11, at 9:30, to Blessed Sacrament church, thence by carriages to Mount Olivet cemetery.

O'DEA—Hannah O'Dea, nee Cuney, April 7, beloved wife of Edward, and fond mother of Mamie, John, Joseph, Della, and the late Anna and Michael O'Dea, S. J. Funeral from late residence, 1607 Buckingham-pl., Thursday, April 9, at 9:30 a. m., to Mount Carmel church, where solemn high mass will be celebrated, thence by carriages to Calvary.

REILLY—Peter Reilly, beloved husband of Marie, nee Henry, and dear father of Henry, Peter, Edward, Agnes, Gertrude, and Genevieve Reilly, Mrs. A. J. Stone, Mrs. Geo. K. Sevens, and the late Mary Reilly Brewster. Funeral Friday, April 10, from late residence, 5761 Wentworth-av., where solemn high mass will be celebrated at 10 a. m., thence by carriages to Calvary.

RUDBECK—Jens Christian Rudbeck, at Norwegian Tabitha hospital, Tuesday, April 7, aged 62 years. Funeral Friday, April 10, 2 p. m., from Danish Trinity church, Cortez and Francisco-av., to Mount Olive.

STUBBS—Joseph D. Stubbs, at 7 o'clock Monday evening, on the 6th of April, 1908, at the residence of his father, Mr. J. C. Stubbs. The time for the funeral has been changed from 10 o'clock on Thursday to 1 o'clock Thursday afternoon, the 9th instant, from the residence of the parents of the deceased, 620 Dearborn-av.

OFFICIAL WEATHER FORECAST.

OFFICE OF CHIEF OF WEATHER BUREAU, Washington, D. C., April 8.—Forecast:

Illinois, lower Michigan, Indiana, and Missouri—Fair, warmer Thursday and Friday.

Ohio—Fair Thursday, cooler in southeast portion. Friday fair, warmer.

Upper Michigan and Minnesota—Fair, warmer Thursday, Friday fair.

North Dakota—Fair Thursday and Friday.

South Dakota and Nebraska—Fair, warmer, Thursday, Friday fair.

Kansas—Fair, warmer Thursday and Friday.

Iowa—Fair, warmer Thursday, Friday fair, warmer in east portion.

Wisconsin—Fair, warmer Thursday, Friday fair, fresh south winds.

Place of observation. Time taken: April 8, 7 p. m.

	Thermometer	Max. temp.	Direction of wind	Precipitation	State of weather
Abilene	48	66	N.		Clo'dy
Albany	44	50	N.	.16	Clo'dy
Alpena	50	50	N.W.	.02	Clo'dy
Atlanta	76	82	N.W.	Tr.	Fair
Amarillo	42	66	N.E.		Fair
Baker City	42	46	N.E.		Clear
Battleford	46	48	W.		Clear
Bismarck	56	60	W.		Clear
Boise	50	60	W.		Clear
Boston	40	40	W.	.12	Rain
Buffalo	50	50	W.	.34	Clo'dy
Calgary	50	74	N.W.	.06	Rain
Charles City	42	46	N.W.		Clear
Charlotte	74	80	S.W.		Clear
Cheyenne	44	48	S.W.	Tr.	Clear
Chicago	44	48	S.W.	.58	Clo'dy
Cincinnati	46	66	N.W.	.06	Clo'dy
Cleveland	56	64	N.W.	.02	Clo'dy
Concordia	54	56	N.W.	.06	Fair
Davenport	46	48	N.W.	.07	Clear
Denver	46	48	S.W.	.06	Clear
Des Moines	50	50	N.W.	Tr.	Clear
Detroit	50	50	N.W.	.34	Clo'dy
Dodge City	58	62	S.W.		Clear
Dubuque	46	50	N.E.	Tr.	Fair
Duluth	40	48	S.E.	.20	Clear
El Paso	50	72	S.E.	.06	Rain
Escanaba	46	48	S.W.		Fair
Escanaba	46	48	S.W.	.35	Clear
Galveston	74	78	E.		Clo'dy
Grand Haven	54	56	N.W.	.44	Clo'dy
Grand Rapids	54	56	N.W.	.04	Clo'dy
Green Bay	38	42	S.W.	.32	Clear
Havre	54	56	W.		Clear
Helena	46	48	W.		Clear
Huron	36	42	S.	.01	Clear
Indianapolis	40	66	N.	.04	Clo'dy
Jacksonville	76	86	S.		Clear
Kansas City	46	48	N.	.01	Clear
Lander	48	48	N.		Clear
Marquette	46	48	S.W.	.02	Rain
Memphis	54	82	N.W.		Clo'dy
Medicine Hat	48	64	W.		Clo'dy
Milwaukee	56	56	N.W.	.48	Clo'dy
Minnedosa	36	36	W.	.06	Clo'dy
Montgomery	80	86	W.		Clear
Montreal	30	30	E.	.80	Rain
Moorhead	42	46	N.W.		Clear
Nashville	70	82	W.	.02	Clo'dy
New Orleans	76	84	S.E.		Clear
New York City	52	52	N.E.	.58	Clo'dy
Norfolk	54	54	E.		Clear
North Platte	54	56	S.W.		Clear
Oklahoma	42	44	N.	.58	Rain
Omaha	42	44	N.W.		Clear
Oswego	52	50	N.E.	.50	Clo'dy
Palestine	78	84	S.		Clear
Parkersburg	50	52	W.	.34	Clo'dy
Peoria	42	46	Calm		Clo'dy
Philadelphia	56	66	S.	.52	Clo'dy
Pittsburg	54	60	N.W.	.96	Rain
Portland	50	52	N

SITUATIONS WANTED—MALE.

Editors and Porters.

WANTED—YOUNG, RELIABLE man couple, no children, janitor or gardener; wife first class cook; ...ls; strictly temperate; references; ...ddress T 508, Tribune.

WANTED—NIGHT WATCHMAN, ...heer's license; on account of firm ...erence from firm; no can rushers or ... West Side preferred. Address T ...

WANTED—AS JANITOR, BY GER... best references. Address T 506.

WANTED—EXP. JANITOR, MAR... repairs own tools, sober, honest ... Tribune.

Stenographers.

WANTED—YOUNG MAN, NOW ... chief clerk, of varied business ... competent stenographer, desires ... day stenographic work or secre... ...fessional man in order to have ... L. A. RESSEQUIE, 4047 Prairie.

WANTED—THOROUGHLY COM... man, stenographer; excellent com... ...ecuted and thoroughly ... Address T 496, Tribune.

WANTED—BY MALE STENOG... ...ed; 5 years' stenographic experi... ...furnished; no agents. Address ...

WANTED — AS CORRESPONDENT ... 6 years' exp. in machinery busi... with follow-up systems; aged 26. ... Tribune.

WANTED—BY EDUCATED MAN, ... exp., rapid, accurate, knowledge ... ed; ref.; start $16. Address S 521.

WANTED—BY AN EXPERIENCED ... ambitious, good education, excel... ...rences. Address N 524, Tribune.

WANTED — YOUNG MAN, WELL ... ears' experience. Address T 360.

WANTED—YOUNG MAN, STENOG... ...years' experience; $05-$75; write ... E. J. KOCH, 5590 Augusta-st.

WANTED—BOY 17, WITH RELIA... ...to work. Address P 499, Tribune.

Miscellaneous.

WANTED— ...R OR SALES MANAGER.

...T ONE WHO CAN GET THE ... BUSINESS?

...lowing quotations from recent let... ...the head of a large corporation now ...

...te a distance from our home office ... satisfaction to feel that the work ...e is in such efficient hands."

...e fact that even in these depressed ... securing for us such substantial ...

... the originals of the above and ...ALSO THE BUSINESS FOR YOU.

...E TIME THAT YOU NEED A ... PRODUCER.

... Address P 543, Tribune.

WANTED—BY A YOUNG MAR... ...cated, temperate, well appearing ... position as manager, accountant, ...respondent. Thoroughly experi... ...detail and strong in mathemat... ...lp. Prepares booklets, follow-ups, ... bookkeeping systems and a force... Not a can be driven. A dreamer, ... methodical worker who simply ... to demonstrate his ability at a ... Address S 242, Tribune.

WANTED— ...ENCED, CAPABLE MAN, ...

... with a future; qualified as sales or ...menaged $100.000 business; expert ... advertising writer, or editor; 38 ...sical endurance, commanding ... college graduate; now engaged. ... Tribune.

WANTED—LAWYER, HAVING ... practice in federal and high... (judge of state court six years), on ...ealth suspended practice in 1903; ... and in health desires to associate ...his law firm in Chicago needing ...he management of corporation ...ferences as to integrity and ability. ...Tribune.

WANTED—INSIDE POSITION AT ... ry; AI ability as correspondent, ...econd to none; expert manager and ...ork; also experienced in publish... ...graving, advertising, real estate, ... excellent habits; best references; ...ppearance; will prove ability. Ad... ...bune.

WANTED—HIGHLY EDUCATED ...tleman with years' experience in ...rope offers his services to party ...ound Europe; speaks besides Eng... ...French, German, and Scandinavian ...ent city refs. Address S 190, Trib...

WANTED—YOUNG MAN 21 ... ...h business with reliable builder of ... etc.; high school and tech. edu... ...experience costs, estimating, and ...e construction company. Address ...

WANTED—TRADE JOURNAL ...gencies; I want a job; am capable ...ge in advertising and merchan... ...plication; an interview will decide ...r position. Address O 480 Trib...

WANTED—YOUNG MAN, GRADU... ...IFIC MASSAGE AND MEDICAL ... of Stockholm; one year's exp. in ...ve entire time to private person. ...bune.

WANTED—YOUNG MAN, 27, S ... ...s experience; with reliable firm, ...outside, where energy, ability and ...e will be appreciated. Address ...

WANTED—ADVERTISING MAN... ...ndent; young man; exceptionally ... ...ambitious; position open paying $20 ...; best references. Address T 585.

WANTED—YOUNG MAN, EX... ...res place, suburban home, care for ...ow, etc.; good milker; best refer... T 562 Tribune.

WANTED—ANALYTICAL CHEM... ...ork preferred. Address P 501, ...

WANTED — YOUNG MAN, 24, ...m real estate business; moderate ...s. Address S 413, Tribune.

WANTED — BARTENDER; MID... ...r, trustworthy, single man; refer... S 146, Tribune.

WANTED—AS MANAGER IN RE... ... Ref. AI. Long experience in pl... ...ddress P 498 Tribune.

WANTED—MIDDLE AGED MAN ...wn, garden. Address S 306, Trib...

WANTED—YOUNG MAN, EXPERI... ...ector, solicitor, and bookkeeper; ... Address S 542, Tribune.

WANTED—AS CIRCULATION OR ...nager on daily paper by a young ...ence. Address S 340, Tribune.

WANTED—IN WHOLESALE FAC... ...ge, some kind of work, by husky ... 206 Tribune.

WANTED—YOUNG MAN OF ABIL... ...anage 5 cent theater on shares. ...Tribune.

WANTED—EXP. FARMER TO ...den and lawn; also around stable; ...res S 565, Tribune.

WANTED—YOUNG MAN, BRIGHT ... to help with hard. Address W ...

WANTED — BY REAL ESTATE ... experienced in all departments. ...Tribune.

WANTED—MIDDLE AGED MAN ... room board; small wages; ... Address S 472, Tribune.

WANTED—YOUNG MAN, GEN... ...dy with tools; city or country; ...ress T 475 Tribune.

WANTED—YOUNG MAN STU... ...and room. Address T 415, Tribune.

WANTED— ...ENCED, CAPABLE MAN, ...

... with a future; qualified as sales or ...menaged $100.000 business; expert ... advertising writer, or editor; 38 ...sical endurance, commanding ... college graduate; now engaged. ... Tribune.

WANTED—LAWYER, HAVING ... practice in federal and high... (judge of state court six years), on ...ealth suspended practice in 1903; ... and in health desires to associate ...his law firm in Chicago needing ...he management of corporation ...ferences as to integrity and ability. ...Tribune.

WANTED—INSIDE POSITION AT ... ry; AI ability as correspondent, ...econd to none; expert manager and ...ork; also experienced in publish... ...graving, advertising, real estate, ... excellent habits; best references ...ppearance; will prove ability. Ad... ...bune.

WANTED—HIGHLY EDUCATED ...tleman with years' experience in ...rope offers his services to party ...ound Europe; speaks besides Eng... ...French, German, and Scandinavian ...ent city refs. Address S 190, Trib...

WANTED—YOUNG MAN 21 ... ...h business with reliable builder of ... etc.; high school and tech. edu... ...experience costs, estimating, and ...e construction company. Address ...

WANTED—TRADE JOURNAL ...gencies; I want a job; am capable ...ge in advertising and merchan... ...plication; an interview will decide ...r position. Address O 480 Trib...

WANTED—YOUNG MAN, GRADU... ...IFIC MASSAGE AND MEDICAL ... of Stockholm; one year's exp. in ...ve entire time to private person. ...bune.

WANTED—YOUNG MAN, 27, S ... ...s experience; with reliable firm, ...outside, where energy, ability and ...e will be appreciated. Address ...

WANTED—ADVERTISING MAN... ...ndent; young man; exceptionally ... ...ambitious; position open paying $20 ...; best references. Address T 585.

WANTED—YOUNG MAN, EX... ...res place, suburban home, care for ...ow, etc.; good milker; best refer... T 562 Tribune.

WANTED—ANALYTICAL CHEM... ...ork preferred. Address P 501, ...

WANTED — YOUNG MAN, 24, ...m real estate business; moderate ...s. Address S 413, Tribune.

WANTED — BARTENDER; MID... ...r, trustworthy, single man; refer... S 146, Tribune.

WANTED—AS MANAGER IN RE... ... Ref. AI. Long experience in pl... ...ddress P 498 Tribune.

WANTED—MIDDLE AGED MAN ...wn, garden. Address S 306, Trib...

WANTED—YOUNG MAN, EXPERI... ...ector, solicitor, and bookkeeper; ... Address S 542, Tribune.

WANTED—AS CIRCULATION OR ...nager on daily paper by a young ...ence. Address S 340, Tribune.

WANTED—IN WHOLESALE FAC... ...ge, some kind of work, by husky ... 206 Tribune.

WANTED—YOUNG MAN OF ABIL... ...anage 5 cent theater on shares. ...Tribune.

WANTED—EXP. FARMER TO ...den and lawn; also around stable; ...res S 565, Tribune.

WANTED—YOUNG MAN, BRIGHT ... to help with hard. Address W ...

WANTED — BY REAL ESTATE ... experienced in all departments. ...Tribune.

WANTED—MIDDLE AGED MAN ... room board; small wages; ... Address S 472, Tribune.

WANTED—YOUNG MAN, GEN... ...dy with tools; city or country; ...ress T 475 Tribune.

WANTED—YOUNG MAN STU... ...and room. Address T 415, Tribune.

Bookkeepers and Clerks.

A LARGE WHOLESALE TAILORING HOUSE wants a capable and energetic young man as ...ssenger clerk. Must have experience in the tailor to the trade business. State age, salary expected, and with whom employed. Address S 539, ...

APPRENTICE DRUG CLERK—REFERENCES; ... steady work. NEWMAN'S PHARMACY, 534 ...

BOOKKEEPER—YOUNG MAN WITH RAIL... ...road and steamship experience, good record, and ...bits, honest; references; salary $15. Address ...54, Tribune.

BOOKKEEPER—FIRST CLASS; STATE AGE, ... expected, experience, and references. ... S 383, Tribune.

BOOKKEEPER AND SHIPPING CLERK — ... experience and wages wanted. Address ... S 409, Tribune.

BOOKKEEPER—EXPERIENCED DOUBLE EN... ...ry; must have best references. Address S 531, ...bune.

BOOKKEEPER—ASSISTANT, EXPERIENCED; ... state age, ref., and salary wanted. Address J B ... Tribune.

BOOKKEEPER—AND CASHIER, FOR MEAT ... ...ket; state experience refs., and salary want... ...Address H 261, Tribune.

CLERK—A GOOD BUTCHER AND GROCERY ... ...6 E. 18th-st.

CORRESPONDENT—MAIL ORDER TAILOR... ...ing; experienced; state salary in the line; good ...portunity for a hustler; good salary. Address, ...ge, experience, and salary wanted, S W 8, ...

DRUGGIST—GLASS SODA DISPENSER—AT ONCE. ... with references, F. J. G. & SONS, Elk... ...sten.; $12. Ad. S. 582, Tribune.

Domestics.

WANTED—COMPETENT GERMAN ... ...house girl, in North Shore sub... ...enilworth or Winnetka preferred. ...HORN. 914 Hood-av., Chicago.

WANTED—COLORED WOMAN TO ... in family of adults. 378 E. Hu...

WANTED — FRENCH GIRL, GEN... ...small family no washing. ...ane.

WANTED—BY FIRST CLASS COOK ... ...Grove West, 5624 ol write 6422 ...t.

WANTED—COMPETENT, MIDDLE ...ht housework; small family; flat... ...Ring first bell, left.

WANTED—SCHOOLGIRL WILL DO ...change for board and room. Ad... ...

WANTED—BRIGHT COLORED ...rk as chambermaid; references. ... Cottage Grove.

WANTED—CHAMBERMAID OR ... 8017 Armour-av., Flat 1.

WANTED—IN CITY OR SUBURBS, ...dress. Address T 533, Tribune.

WANTED—A COOK, ALL ROUND ... S 560, Tribune.

Housekeepers.

WANTED—TO CARE FOR APART... ...s. North-av. and Division; refs. ...es P 518, Tribune.

WANTED—WORKING HOUSE... ...nt; middle aged woman; adults; ...7, Tribune.

WANTED—AS HOUSEKEEPER IN ... family; good seamstress; good ...es S 127, Tribune.

SITUATIONS WANTED—FEMALE.

Housekeepers.

SITUATION WANTED—MIDDLE AGED, NEAT American lady as housekeeper for a widower or bachelor; would not mind going out of the city; ...gardener; wife first class cook; ...ls; strictly temperate; references; ...ddress T 508, Tribune.

SITUATION WANTED—REFINED, INTELLI... ...ged, young woman, with girl 5, desires posi... ...tion as housekeeper or companion to children; com... ...fortable home; best refs. furnished. Address N 393, Trib...

SITUATIONS WANTED—BY TWO REFINED ... ...young widows, in small hotel, rooming house, or ... ...boarding apartments; excellent cooks; housekeep... ...ers. Address S 332, Tribune.

SITUATION WANTED—HOUSEKEEPER AT A ... club or hotel, by a thoroughly competent woman, ...capable of taking complete charge; best of refer... ...ences. Address S 384, Tribune.

SITUATION WANTED—BY AMERICAN WOM... ...an managing housekeeper in hotel, large board... ...ing house, summer home, or sanitarium. Address ... ...Tribune.

SITUATION WANTED—BY WIDOW ALONE IN ... city; no incumbrance; as housekeeper or caring ... ...for furnished rooms. Can give best of references. ...Address O 469, Tribune.

SITUATION WANTED—BY HOUSEKEEPER IN ... ...first class hotel or club house; would leave city ... ...any time; references given. Address S 108, ...Tribune.

SITUATION WANTED—AS WORKING HOUSE... ...keeper; have 1 girl 11 years; no objection to chil... ...dren. 3720 La Salle-st.

Dressmakers and Seamstresses.

SITUATION WANTED—
DESIGNER OF GOWNS,

...customs; exclusive and original effects; experi... ...enced; sketches and own patterns; wants posi... ...tion with leading house in this city. Address S ... ...324 Tribune.

Nurses and Governesses.

SITUATIONS WANTED — OUR TRAINED ... ...nurses supplied; undergraduates, $10 to $18; ... graduated, $15 to $25; phone Central 5956; night, ... Park 1004. Wanted—Bright young woman ... ...for practical nurse of good moral character to train, ...for twelve months; earn while training; write ... for catalogue. American Training School for ... Nurses, 70-167 Dearborn-st.

SITUATION WANTED—AS GOVERNESS BY ... German Protestant young lady of 26; well ed... ...ucated and neat sewer. Address S 338, Tribune.

SITUATION WANTED—BY AN EXPERIENCED ... ...nurse, thoroughly competent to take entire care ... ...of little fed infant; best refs.; colored. 673 E. 64th.

SITUATION WANTED—THOROUGHLY EXP. ... ...nurse, to take entire charge of infant; one child; ... best of refs. Address N 178, 2847 Arch-st.

SITUATION WANTED—YOUNG WOMAN, EXP... ...istant or companion to young or elderly lady. ...Address S 220, Tribune.

SITUATION WANTED — GERMAN LADY, ... nurse; have good references. 353 Orleans-st.

Laundresses.

SITUATION WANTED—COLORED WOMAN, ...for work and bundle washing. 4636 Dear... ...born-st.

SITUATION WANTED — LAUNDRESS OR ... cleaning, Tues., Wed., and Fridays; reference. ... S 359 E. 33d-st.

SITUATION WANTED—LAUNDRESS WANTS ... bundle work; bring home. M. COOPER, 7335 ... May-st.

SITUATION WANTED—COLORED LAUN... ...dress cleaning by day. 3221 Wabash-av. ...Douglas 3968.

SITUATION WANTED—DAY WORK, FIRST ... ...class laundress, Sat., Mon. Address S 346, Trib...

SITUATION WANTED—DAY WORK, WASH... ...ing, ironing, cleaning. Phone Douglas 7820, ...3624 Calumet-av.

SITUATION WANTED—WORK BY DAY; WILL ... ...do washing home. 3126 Wabash. Phone 9118 ...Douglas.

SITUATION WANTED—BY LAUNDRESS, BY ... day, or house cleaning; refs. Douglas 1114.

SITUATION WANTED—BY COLORED ... ...LAUNDRESS ... or cleaning. Blue 391, 47114 Cottage Grove-av.

SITUATION WANTED—EXPERIENCED LAUN... ...dress work by day. 3011 Dearborn. Flat 2.

SITUATION WANTED—601 GRAND-AV., EX... ...perienced body ironer.

Stenographers.

SITUATION WANTED—WIDE AWAKE, EX... ...pert stenographer, 6 years' experience law and ... commercial; speedy and accurate; to prove I have ... confidence in my ability to fill the bill will work ... first week gratis; $15 when I qualify. If interested ...address S 205, Tribune.

SITUATION WANTED—YOUNG LADY, 32, ...with 6 years' experience as stenographer; de... ...sires position as stenographer or cashier; best of ... references; capable in every way. Address X J ... Tribune.

SITUATION WANTED—RAPID AND ACCU... ...rate young lady stenographer; high school grad... ...uate; thoroughly experienced; neat appearance. ...Address S 406, Tribune.

SITUATION WANTED—BY STENOGRAPHER, ... well educated young woman of exceptional abil... ...ity; thoroughly trustworthy; beginner. Address ...D P 466, Tribune.

SITUATION WANTED—BY AI, EXP. STENOG... ...rapher; rapid, accurate, good command of Eng... ...lish; moderate salary to start. Address S 302, ...Tribune.

SITUATION WANTED—BY RAPID, ACCURATE ... ...stenographer, located near University of Chicago ... ...A. F. Rem., or Undw.; familiar with various lines. ...Address N 544, Tribune.

SITUATION WANTED — STENOGRAPHER; ... neat, bright beginner; accurate and rapid with ... ...diction; will prove satisfactory if given a chance; ... 3 weeks' trial. Address S 161, Tribune.

SITUATION WANTED—FIRST CLASS STEN... ...ographer, 6 years' exp., up to date business ... ...woman; good presence; high school education; $15 ... to start. Address S 498, Tribune.

SITUATION WANTED—THOROUGHLY PRAC... ...tical stenographer, who understands her busi... ...ness; good appearance; 8 years' exp. Address ... ...S 525, Tribune.

SITUATION WANTED—BY COMPETENT ... young lady steno., 3 years' exp.; $12. Address ...P 507, Tribune.

SITUATION WANTED—STENO.; 2 YRS.' EXP.; ... ...high school education; $8-$9. Address T 598, Trib...une.

SITUATION WANTED—STENO.; SOME EXP. ... ...good on machine; refs.; $8. Address S 158, ...Tribune.

SITUATION WANTED—STENO.; BRIGHT, ... quick, some exp.; refs.; $7. Address T 151, ...Tribune.

SITUATION WANTED — STENOGRAPHER, ... Rem. or S. P.; 4 yrs.' exp.; $9. Address W 441, ...Tribune.

SITUATION WANTED—CIRCULAR AND SPE... ...cial work by neat, competent stenographer. Ad... ...dress T 266, Tribune.

SITUATION WANTED—BY YOUNG LADY STE... ...nographer; experienced, neat, and accurate; will ... ...go anywhere; $7 to start. Address S 574, Tribune.

SITUATION WANTED—UP-TO-DATE, COMPE... ...tent stenographer; AI refs.; permanent; 3 years' ... ...experience. Address S 485, Tribune.

SITUATION WANTED—COMPETENT, RELIA... ...ble steno.; 4 yrs.' exp. Address T 290, Tribune.

SITUATION WANTED—LADY STENO. BE... ...ginner; Rem.; no agts. Address T 168, Tribune.

Miscellaneous.

SITUATION WANTED—YOUNG LADY AS LA... ...dy's maid; have some knowledge of hairdress... ...ing, manicuring, etc.; can furnish AI refs.; write ... and state salary. MISS ANNA SEURING, 1636 ...Wrightwood-av.

SITUATION WANTED—EDUCATED, MUSICAL ... German lady, 31 years of age, would take posi... ...tion as managing housekeeper or as companion; ... willing to go abroad; only steady place; refer... ...ences. Address S 541, Tribune.

SITUATION WANTED—EXPERIENCED LADY ... teacher wants position as private teacher of gov... ...erness; good refs. Address T 535, Tribune.

SITUATION WANTED — BY YOUNG WOMAN ... with hotel experience, to manage rooming house; ... refs. Address T 240 Tribune.

SITUATION WANTED — AS TELEPHONE ... switchboard operator; experienced. Address ...S 329, Tribune.

WANTED—MALE HELP.

Bookkeepers and Clerks.

A LARGE WHOLESALE TAILORING HOUSE wants a capable and energetic young man as ...ssenger clerk. Must have experience in the tailor to the trade business. State age, salary expected, and with whom employed. Address S 539, ...

APPRENTICE DRUG CLERK—REFERENCES; ... steady work. NEWMAN'S PHARMACY, 534 ...

BOOKKEEPER—YOUNG MAN WITH RAIL... ...road and steamship experience, good record, and ...bits, honest; references; salary $15. Address ...54, Tribune.

BOOKKEEPER—FIRST CLASS; STATE AGE, ... expected, experience, and references. ... S 383, Tribune.

BOOKKEEPER AND SHIPPING CLERK — ... experience and wages wanted. Address ... S 409, Tribune.

BOOKKEEPER—EXPERIENCED DOUBLE EN... ...ry; must have best references. Address S 531, ...bune.

BOOKKEEPER—ASSISTANT, EXPERIENCED; ... state age, ref., and salary wanted. Address J B ... Tribune.

BOOKKEEPER—AND CASHIER, FOR MEAT ... ...ket; state experience refs., and salary want... ...Address H 261, Tribune.

CLERK—A GOOD BUTCHER AND GROCERY ... ...6 E. 18th-st.

CORRESPONDENT—MAIL ORDER TAILOR... ...ing; experienced; state salary in the line; good ...portunity for a hustler; good salary. Address, ...ge, experience, and salary wanted, S W 8, ...

DRUGGIST—GLASS SODA DISPENSER—AT ONCE. ... with references, F. J. G. & SONS, Elk... ...sten.; $12. Ad. S. 582, Tribune.

Domestics.

WANTED—COMPETENT GERMAN ... ...house girl, in North Shore sub... ...enilworth or Winnetka preferred. ...HORN. 914 Hood-av., Chicago.

WANTED—COLORED WOMAN TO ... in family of adults. 378 E. Hu...

WANTED — FRENCH GIRL, GEN... ...small family no washing. ...ane.

WANTED—BY FIRST CLASS COOK ... ...Grove West, 5624 ol write 6422 ...t.

WANTED—COMPETENT, MIDDLE ...ht housework; small family; flat... ...Ring first bell, left.

WANTED—SCHOOLGIRL WILL DO ...change for board and room. Ad... ...

WANTED—BRIGHT COLORED ...rk as chambermaid; references. ... Cottage Grove.

WANTED—CHAMBERMAID OR ... 8017 Armour-av., Flat 1.

WANTED—IN CITY OR SUBURBS, ...dress. Address T 533, Tribune.

WANTED—A COOK, ALL ROUND ... S 560, Tribune.

Housekeepers.

WANTED—TO CARE FOR APART... ...s. North-av. and Division; refs. ...es P 518, Tribune.

WANTED—WORKING HOUSE... ...nt; middle aged woman; adults; ...7, Tribune.

WANTED—AS HOUSEKEEPER IN ... family; good seamstress; good ...es S 127, Tribune.

Salesmen, Solicitors, Etc.

SOLICITORS WANTED—2 GOOD LINES. R. ... 324 Clark-st.

WANTED—TWO FIRST CLASS SPECIALTY ... Call Room 422, 79 Dearborn-st.

WANTED—SUBSCRIPTION SOLICITOR TO ... begin work at once. The Citizen, La Grange, Ill.

WANTED—MALE HELP.

Salesmen, Solicitors, Etc.

SALESMEN.

We want four salesmen for out of town territory to follow leads from better class of investors on a high class commercial proposition. Previous experience as stock salesman unnecessary.

JOHN C. QUINLEN COMPANY,
STOCKS AND BONDS,
916 First National Bank Bldg.

WE ARE ORGANIZING A WESTERN SALES... ...FORCE ON AN ENTIRELY NEW ENTER... ...PRISE. THIS IS AN EXCELLENT OPPORTU... ...NITY FOR MEN OF GOOD APPEARANCE AD... ...DRESS, AND SOME BUSINESS EXPERIENCE ... TO MAKE GOOD MONEY. CALL FORENOONS. ... THOS. L. LAFRENIERE, 8TH FLOOR, 200 ... MONROE-ST.

THE ARETINO COMPANY,
Room 705, 56 Fifth-av.

WANTS HIGH CLASS PREMIUM SALES... ...MEN. OUR PROPOSITION ATTRACTS THE ... ATTENTION OF THE LEADING MERCHANTS ... IN EVERY STATE. WE HAVE UNABLE ... TERRITORY NOW OPEN FOR MEN OF ABILI... ...TY WHO CAN GIVE GOOD REFERENCES AS ... TO THEIR SELLING ABILITY.

WANTED—
MEN'S AND BOYS' CLOTHING SALESMEN.

Experienced, first class salesmen. Apply at once, supt.'s office, 4th floor.

HILLMAN'S,
State and Washington-sts.

FIRST-CLASS STOCK SALESman wanted—For high class proposition; real estate basis of security. Call 801, 77 Jackson-blvd.

O'NEILL-JAMES CO.,
39 5TH-AV.,

THE OLD RELIABLE PREMIUM HOUSE, ... HAVING THE BEST PROPOSITION ON THE ... ROAD, CAN USE A FEW HUSTLERS SELLING ... TO THE COUNTRY TRADE. GOOD PROPOSI... ...TION TO RIGHT MEN. CALL.

ON ACCOUNT OF FRAUDS PRACTICED BY ... many employment agencies on unsuspecting ... young men and young women—particularly those ... out of employment—The Tribune refuses to allow ... employment agencies to advertise in its columns. ... Our readers are therefore cautioned against ... seeking employment through employment agencies ... unless they are first carefully advised as to the ... nature of the contract they are asked to enter into.

SALESMAN WANTED—I WANT 2 OR 3 HIGH ... CLASS SPECIALTY MEN TO SELL A STORE ... NECESSITY OUTSIDE OF CHICAGO; VERY ... LITTLE TRAVELING NECESSARY. MEN ... HAVE FROM $200 TO $500 WITH WHICH TO ... PURCHASE GOODS; MONEY WILL BE RE... ...FUNDED UPON RETURN OF GOODS; $200 TO ... $400 PER MONTH EASILY. CALL OR WRITE ... MR. COX, 185 E. LAKE-ST., 2D FLOOR.

SALESMEN—AGGRESSIVE SPECIALTY SALES... ...men for new business proposition; especially ... fitted for men having successful experience with ... N. C. R., I. C. S., computing scale, office appliances, ... or loose leaf supplies; applicants must have clean ... record. proposition fully established and those ... adopting the working methods we provide can earn ... from $45 to $80 weekly. Call or address, C. E. ... WOLCOTT, 151 Wabash-av., Chicago.

WANTED—EXPERIENCED SALESMEN FOR ... flashing jackets. Apply on mornings only, at 8:30 to ... 11 a. m., 8th floor, THE FAIR, State, Adams, and ... Dearborn-sts.

SALESMEN—PERSISTENT, AGgressive workers who can earn $50 weekly. MR. DONALDSON, 118 W. Jackson-blvd.

SALESMEN WANTED.
Apply ready for work.
Goodyear Raincoat Co.,
114 E. Madison-st.

WANTED—SALESMEN—WE HAVE A FIRST ... class side line that sells to all kinds of business ... houses, including hotels, hospitals, public buildings, etc. Salesmen are now making a good big thing out of it. Can carry sample in your pocket. Address E. S. MOONEY, 102 Garfield bldg., Cleveland, O.

WANTED—AN EXPERIENCED MAN TO HAN... ...dle salesmen and direct branch offices. Must be one with thorough training in a business such as the National Cash Register Co., and one formerly a man who has handled book salesmen. Salary $4,000 to $6,000. Address J N 312 Tribune.

WANTED—HIGH CLASS BOOK SOLICITORS ... to investigate our system of delivery and no ... coupon in connection with the most saleable, ... moderate priced reference work sold by subscription. THE HOWARD-SHAW COMPANY, ... 225 Washington-st.

MEN—INTELLIGENT TO CONNECT THEM... ...selves with the circulation department of a daily ... newspaper; experience of less importance than ... hustle and determination; certain advancement to ... producers. C. G. GEORGE, 110 Monroe-st.

MEN AND WOMEN—SELL OUR HOUSEHOLD ... necessity; wonderful invention; $1 an hour; full ... or part time. Send 10c for sample and particulars. ... Manager, Collette Mfg. Co., 711 Fletcher-st., Chicago.

WANTED—SEVERAL HUSTLING MEN AND ... WOMEN IN AND OUT OF TOWN TO HANDLE ... NEW SPECIALTY AS SIDE LINE OR DEVOTE ... FULL TIME. CAN EARN $15 TO $25 PER WEEK. ... MRS. BARTON, ROOM 518, 56 5TH-AV.

WANTED—SALESMEN; A LIMITED AMOUNT ... of choice territory for high grade specialty ... men accustomed to earning $4,000 to $6,000 per ... year. Address with full particulars regarding ... experience. give references. O E 37, Tribune.

WANTED—FIRST CLASS CIGAR SALESMAN, one capable of managing store in town of 15,000 near Chicago; good salary. Apply Thursday morning between 9:00 and 10:30 at ROSENWALD & WILD'S, Franklin and Congress-sts.

ON ACCOUNT OF THE NUMBER OF SUITS ... that have been brought against the Elliott System by people who claim to have been wronged, ... The Tribune has refused the use of its advertising ... columns to this company.

WANTED—GENERAL OR STATE AGENTS IN ... each state for the best 5 acre pecan farm proposition on the market; liberal commission; canvassing or personal soliciting; located in north Florida. Big money. Address O T 282, Tribune.

GROCERY AND FLOUR SALESMEN WITH ... established city trade; we are enlarging our ... business and need some good men. S. PETERSON ... & CO., Randolph and Desplaines-sts.

WANTED—A SALESMAN WHO CAN SPEAK ... foreign languages; a good chance for the right ... man. Call 134 Monroe, Room 1204, between 8 and ... 9:00 p. m.

TRAVELING SALESMAN — EXPERIENCED ... hardware, machinists' supplies, capable handling ... large trade, give age, references, salary. Address ... N 531, Tribune.

SALESMAN WANTED—ONE THOROUGHLY ... acquainted with users of belting, in Chicago; ... good opening for right man; salary and commission. ... Address S 403, Tribune.

WANTED—HIGH CLASS SOLICITOR TO IN... ...troduce DIOZO, the new disinfectant, to railroad ... companies, etc. Parker Chemical Co., 253 Market-st.

WANTED—CLOAK SALESMAN, EXPERI... ...enced, for state of Wisconsin, for a very strong ... line of popular priced goods. The Cincinnati ... Cloak and Suit Co., Cincinnati, O.

SALESMEN—WE WANT A FEW GOOD SALES... ...men to cover district about 50 miles around Chi... ...cago; exceptional opportunity. Write for cat. ... RAND McNALLY & CO., 166 Adams-st.

WANTED — SALESMEN TO SELL ONE OF ... the best known brands of whiskies on the mar... ...ket. Start with expense money for Chicago only. ... References required. Address J N 338, Tribune.

THE LOYAL ACCIDENT INSURANCE COMPA... ...ny wants solicitors; high grade men will find it ... to their advantage to investigate. Call 921, 153 ... La Salle-st., Chicago, Ill.

WANTED—EXPERIENCED TEA AND COFFEE ... salesman, with established trade in the city; good ... opening for right men with trade. S. PETERSON ... & CO., W. Randolph and Desplaines.

WANTED—10 BRIGHT, ACTIVE, WELL ... dressed young men; special work for large Chi... ...cago firm; must be honest and willing to work; ... permanent positions. Address J N 315, Tribune.

MAN—OR WOMAN—WHO CAN SELL FIRST ... class industrial accident policy on commission can make ... good deal with me; I will furnish leads; you must ... furnish sales. Address J N 528, Tribune.

SALESMEN WANTED—ENERGETIC MEN OF ... good appearance; steady employment if you ... still have the pull. apply 980 McClurg Bldg.

WANTED—3 WELL DRESSED SALESMEN TO ... cover city trade on commission; new proposi... ...tion. HILO GUM CO., 127 Randolph-st.

CATHOLIC MEN OF SELLING ABILITY CAN ... make good money on liberal Catholic proposition. ... Inquire of Mr. Juchs, 211 E. Madison-st., base.

WANTED—A COMPETENT MAN TO HANDLE ... an engineers' supply department of a jobbing ... house; state experience. Address S 458, Tribune.

A FIRST CLASS SALESMAN WHO KNOWS ... the city drug trade. Apply Monday between 2 and 4 p. m. ... at the Arizona Wonderline Co., 76 5th-av.

BOOKMEN CAN MAKE $20 WEEKLY ON ... quick seller; sells at 75c and $1.25. R. 69, 84 ... Adams-st.

WANTED—CITY SALESMEN ON COMMISSION ... basis. Apply Ozone Co. of America, 141 S. Clinton-st.

SALESMEN—CITY AND COUNTRY. FOR ... staple and high grade specialty; exclusive or side. ... Manhattan Distributing Co., 187 Dearborn-st.

SALESMEN; TO SELL AUTOMATIC ICE MA... ...chines; butchers investigate. HORN CO., 309 W. Van Buren.

WANTED—3 THOROUGHLY EXP. FIRST ... class city salesmen. Applicants will please in... ...close references. Address O J 261, Tribune.

SALESMAN TO SELL BIGSTICK BAR BELT ... dressing. C. E. SCANLON, Joliet, Ill.

Boys.

BOY—CLEAN, BRIGHT, OVER 16 YEARS, TO ... carry bundles; must live on South Side. Apply to ... D. SCHROEDER, with F. M. Atwood, cor. Madi... ...son and Clark-sts.

BOY—16 YEARS OR OVER, FOR OFFICE AND ... messenger work, by large corporation on North ... Side; good chance for bright boy. Address S 518, ...Tribune.

BOY—MUST BE OVER 16 YRS. OF AGE. FOR ... office work; N. W. Side preferred. Address O J ...262, Tribune.

BOY—TO LEARN THE ELECTRICAL BUSI... ...ness. Address S W 6, Tribune.

BOY—IN DRUG STORE; ONE WITH BICYCLE ... preferred. 4701 Indiana-av.

WANTED—MALE HELP.

Boys.

BOY—A CLEAR EYED, COUNTRY BRED BOY, ... about 15. Must be alert and keen to the future ... as well as the present; a boy with a smile, who ... will live on ten dollars a week, grub and grow. ... Must be courteous, neat, ambitious, and have ... common school education. Address, with all de... ...tails, H X 430, Tribune.

BOY—BRIGHT, ACTIVE, FOR ERRANDS AND ... office work. ROGERS & CO., 521 Wabash-av.

ON ACCOUNT OF FRAUDS PRACTICED BY ... many employment agencies on unsuspecting ... young men and young women—particularly those ... out of employment—The Tribune refuses to allow ... employment agencies to advertise in its columns. ... Our readers are therefore cautioned against ... seeking employment through employment agencies ... unless they are first carefully advised as to the ... nature of the contract they are asked to enter into.

PAINTERS—FIRST CLASS, FOR AUTOMO... ...bile body work. AUTOMOBILE CLEARING ... HOUSE, 2920 So. Park-av.

PAPERHANGERS—THAT ARE LOOKING FOR ... work; none others need apply. American Pneu... ...matic Carpet Cleaning Co., Lake and Carpen... ...ter-sts.

PRESSMAN—FIRST CLASS, NONUNION; BEST ... references required; steady work; good wages. ... Greeley Printery, St. Louis, Mo.

TAILORS—2 1ST CLASS COAT MAKERS. OS... ...CAR SCHOLTZ, 1st floor, 1604 Madison-st.

TRIMMERS—FIRST CLASS, FOR AUTOMO... ...bile body work. AUTOMOBILE CLEARING ... HOUSE, 2920 So. Park-av.

TYPEWRITER REPAIR MAN—FIRST CLASS; ... one who understands all machines; state salary ... wanted and experience. Room 305 Cutting bldg., ... Joliet, Ill.

WANTED—
CABINET MAKER AND UPHOLSTERER.

Experienced. Steady work and good pay. Apply at once. Supt.'s office; 4th floor.

HILLMAN'S,
STATE AND WASHINGTON-STS.

WANTED—THE NAMES OF YOUNG MEN AND ... women who have had unsatisfactory business re... ...lations with Hapgoods Employment Agency. All ... information confidential; no publication, no pub... ...licity. Address J P 406, Tribune.

1ST CLASS ARCHT. DRAFTSMAN; STATE EX... ...perience and salary. J. J. VERPLANK, 222 ... Gerr Bldg., Gary, Ind.

House Servants.

BUTLER AND COOK—EXPERIENCED, MAN ... and wife; references; good wages; Highland ... Park. Address S 310, Tribune.

JAPANESE MAN—WIFE—FOR HOUSE... ...work must do washing, ironing, cooking, and ... general housework. Inquire J. S. CAPPER, 7130 ... Yale-av., or 46 Jackson-blvd.

ON ACCOUNT OF THE NUMBER OF SUITS ... that have been brought against the Elliott Sys... ...tem by people who claim to have been wronged, ... The Tribune has refused the use of its advertising ... columns to this company.

Coachmen, Teamsters, Chauffeurs, Etc.

CHAUFFEUR—FOR THOMAS CAR; MARRIED ... man preferred; state salary; send references. ... Address S W 7, Tribune.

ON ACCOUNT OF THE NUMBER OF SUITS ... that have been brought against the Elliott Sys... ...tem by people who claim to have been wronged, ... The Tribune has refused the use of its advertising ... columns to this company.

Agents Wanted.

ON ACCOUNT OF FRAUDS PRACTICED BY ... many employment agencies on unsuspecting ... young men and young women—particularly those ... out of employment—The Tribune refuses to allow ... employment agencies to advertise in its columns. ... Our readers are therefore cautioned against ... seeking employment through employment agencies ... unless they are first carefully advised as to the ... nature of the contract they are asked to enter into.

AGENTS—$75 A WEEK AND EXPENSES TO ... men introducing our guaranteed poultry and stock ... powders; spare

TO RENT—ROOMS—SOUTH.

TO RENT—MICHIGAN BLVD. AND 18TH-ST. New Southern Hotel.
Rebuilding, but still doing business.
We have at present
100 rooms with hot and cold water,
$7, $8, and $10.50 per week.
Our popular priced cafes for ladies and gentlemen better than ever.
Telephone Calumet 2710.

TO RENT — TO GENTLEMEN IN DETACHED corner house, large room, east, west, and two south windows; lavatory, closet; private family; 114 blocks 51st-st. L exp. service. Tel. Blue 1662.

4650 Prairie-av.

TO RENT—TWO COMFORTABLY FURNISHED rooms; one has lavatory. h. and c. water; meals optional; would rent one room to couple with privileges of using dining and kitchen. 720 E. 42d-st., 1st flat, near Michigan-av.

TO RENT—1639 INDIANA-AV.—THOROUGHLY renovated single and double rooms; steam heat, hot water, plenty of clean linen; best accommodations; moderate prices; must be seen to be appreciated.

TO RENT—LARGE, NEWLY FURNISHED room in widow's modern apt. to a couple or gentlemen; location, Indiana-av. and 41st-st.; phone, etc.; "L" express six minutes. Address J P 72. Tribune.

TO RENT—NICELY FURNISHED; HOT AND cold water; convenient to bath and shower; in brown stone house on Mich.-av. $4 per wk. Call 3446 Michigan-av.

TO RENT—NEWLY DECORATED SUITE OR single rooms; good location; trans. I. C., 12 min. to city; also elec.; references. 3756 Ellis-av. Tel. Douglas 1057.

TO RENT—COMFORTABLE FURNISHED room, vicinity 40th and Indiana; bath, steam, light, air; business man preferred; best references required. Address G B 489 Tribune.

TO RENT—NEWLY DECORATED, NEWLY furnished sleeping rooms; modern conveniences; moderate prices; must be seen to be appreciated. 55 20th-st., near Indiana-av.

TO RENT—SUITE OF THREE BEAUTIFUL rooms and bath, furn. or unfurn.; all conveniences; hood optional. 3741 Washington-av., 3d. H. F. 8144.

TO RENT—MICHIGAN-AV. NEAR 35TH, ELEgant room, overlooking boulevard; all conveniences; telephone; private family. Address P 471, Tribune.

TO RENT — 2026 MICHIGAN-AV., LARGE front room with alcove, running water, lavatory, 2 closets, all modern conveniences; also single rooms; gentlemen preferred, or couple.

TO RENT—4759 INDIANA-AV., 2 DELIGHTFUL front bedrooms, single or en suite; private lavatory, bath and all modern appointments; 2 or 3 adults; breakfast if desired. 47th L exp.

TO RENT—3081 MICHIGAN-AV., BEAUTIFUL front room; exceptionably desirable; nicely furnished; everything modern; phone; reasonable; middle block.

TO RENT—PLEASANT ROOM IN WIDOW'S private home; gent with ref.; Grand-blvd., Kenwood L; unusual opportunity. Address X J 320, Tribune.

TO RENT — PLEASANT FRONT SUITE OF rooms, with piano; also single room; priv. fam.; 1 blk. to "L" exp.; board on 2d floor. 6009 Prairie-av., 2d.

TO RENT—FRONT ROOM, WITH ALCOVE; also single room; every convenience; private; L, Kenwood, "L," and Ind.-43d. ROBLIN, 4460 Oakenwald-av. Apt. A.

TO RENT—BEAUTIFUL LARGE FRONT ROOM in mod. apt.; newly decorated and artistically furnished; steam, electricity; phone; good cafes; 16 block 43d exp. 40'6 Calumet-av., Flat 12.

TO RENT—3640 LAKE-AV., APT. 2, MODERN light rooms; good home for gentlemen; private family; I. C.; phone; references reasonable.

TO RENT—FURNISHED ROOM, LIGHT housekeeping facilities; private family; 2 adults; breakfast if desired. 4563 Oakenwald-av., 1st flat.

TO RENT — ATTRACTIVE, LARGE, LIGHT, modern rooms; unfurnished if desired; also office suite. 1815 Indiana-av.

TO RENT—FRONT OR BACK PARLOR; ALL modern conv., 2 blks. to L and I. C. 6109 Madison-av. 1st.

TO RENT—6254 JACKSON PARK-AV., 1 L fur. rms.; gent.; priv. family; phone; 1 blk. to I. C. and "L."

TO RENT—2302 INDIANA-AV., APT. 2—SOUTH rooms, first floor; running water, steam; modern conveniences; permanent; gentlemen couple.

TO RENT—NICELY FURN. ELEGANT FRONT rooms connecting, bath, run. water, phone. 3511 Indiana-av.

TO RENT—TWO FRONT ROOMS, NEATLY furnished, single or en suite. 1429 Michigan-av., Flat D.

TO RENT—ALLEN APTS., 145 OAKWOOD-blvd.; single and en suite; furnished, unfurnished.

TO RENT—IN HIGH GRADE STRICTLY PRIvate apt., large room for gentlemen; no ordinary boarding house. Phone Blue 1662, 4364 L.

TO RENT—778 E. 46 H-ST. 1S.—BEAUTIFUL airy front room; mdern apt.; board optional; convenient to 47th L exp line cars.

TO RENT—LARGE, COMFORTABLE FRONT RM.; Kenwood; near L, C and Indiana cars; steam; reas. Address P 475, Tribune.

TO RENT—FRONT AND SIDE ROOMS, DESIRable neighborhood; good transportation. 4458 Ellis-av.

TO RENT—166 E. 53D-ST., BEAUTIFUL ALcove room for 2 young men; plenty of hot water, bath; 5 min. to L; cars Phone H. P. 1136.

TO RENT—6565 YALE-AV., 2 NICELY FURnished rooms to gentlemen; cafe in building; C., R. I. & P. and S. S. L service. Apartment 36.

TO RENT—48 E. 37TH-ST., FLAT 3—NICE front parlor; suitable for steady phone. 5629 Douglas; half block of cars; all conveniences.

TO RENT—NEWLY FURNISHED ROOM IN high grade flat; all modern; gentleman preferred; reference required. 6021 Calumet-av.

TO RENT—LADY LIVING ALONE HAS 3 attractive outside rooms; men preferred; 1¼ blocks S. S. L. express; near parks & U. P. 2582.

TO RENT—NICELY FURNISHED FRONT room; running water; private, family. 3420 Indiana-av.

TO RENT—EXCEPTIONALLY FINE MODERN room; I. C. trolley, "L"; reasonable. 3907 Lake-av.

TO RENT—PLEASANT EAST FRONT, ALSO side room; for gentlemen; near Midway. 6022 Ingleside-av., 2d.

TO RENT—LARGE, LIGHT ROOM FOR GENtlemen; priv. home; electric light, phone. 6218 Woodlawn-av.

TO RENT—QUIET, SUNNY, DOUBLE, SINGLE rooms for gentlemen; bath adjoining. Phone 3595 Douglas. 3447 Prairie-av., Aprt. C.

TO RENT—2606 INDIANA-AV., FLAT 4, NICEly furnished front parlor; large closet; phone; all conveniences; $3.50 weekly. C. MUSO.

TO RENT—AVON, 2340 PRAIRIE-AV., FURnished front rooms, single or housekeeping, or flats.

TO RENT—4404 SIDNEY BETWEEN GREEN-wood and L; newly furnished room; lavatory; near 3d Cent. and surface cars.

TO RENT—HANDSOMELY FURNISHED CORner rooms, together or separate; convenient to Grand-boulevard cars; telephone; 500 Grand-blvd.

TO RENT — DESIRABLE ROOM; PRIVATE family; best transportation. Address S 192, Tribune.

TO RENT—2300 IND.-AV., FLAT 7, NICELY furnished parlor; steam heat, gas, and bath. Phone 3453 Cal.

TO RENT—4215 CALUMET-AV. SINGLE AND double furnished rooms; gentlemen or ladies employed; exp.; 43d-st. elec.; phone Gray 0027.

TO RENT—SUNNY ROOM FOR GENTLEMAN; Hyde Park house; excellent neighborhood; near I. C. Address S 516, Tribune.

TO RENT—BEAUTIFULLY FURN. ROOM IN attractive home; priv. family; ladies or gentlemen. Telephone Douglas 868.

TO RENT—FURNISHED FRONT BEDROOM; modern. Tel. Oakland 1853. 4955 Calumet-av., 2d.

TO RENT—ELEGANT, LARGE, LIGHT, DOUble room overlooking lake; also 2 fine single rooms. 4567 Oakenwald-av., 2d.

TO RENT—FRONT ROOM LARGE ENOUGH for 3; new, newly decorated; walking distance; telephone. 1624 Indiana-av.

TO RENT—3185 INDIANA-AV., 3D FLAT, TWO beautiful rooms and bath; furnished; permanent people desired. Phone Doug. 1958.

TO RENT—6140 MADISON-AV., 3D APT.—ROOM and board for 2; private family; I. C. and "L." Phone.

TO RENT—2 LIGHT ROOMS IN PRIV. FAM.; overlooking Jackson Pk. 6322 Jackson Pk.-av., Flat 11.

TO RENT—NICELY FURNISHED ROOMS FOR gentlemen; modern. Call evenings. 2226 Wabash-av., Flat F.

TO RENT—TWO FURNISHED ROOMS, ONE with steam; h. kpg. if desired; $1.75 up. 84 E. 22d-st., 2d flat.

TO RENT—4821 INDIANA-AV. NICE LARGE airy room; reas.; priv. house; gent.; 47th-st. L.

TO RENT—ROOM, STEAM, $2; ALSO LARGER front room. 3000 Indiana-av.

TO RENT—FURNISHED FRONT ROOM. 3000 Indiana-av. flat 21; phone.

TO RENT—3128 INDIANA-AV., NEWLY FURN. front room; 2 gentlemen or lady. Tel. Doug. 1414.

TO RENT—GENTLEMAN CAN HAVE ROOM and breakfast. Phone Douglas 8027.

TO RENT—416 43D-ST., 2D FLAT—SPLENDID front room; home breakfast; private; reasonable.

TO RENT—3466 RIDGEWOOD-CT., NEAR I. C., neatly furnished suite room; steam.

TO RENT—QUIET, COZY ROOMS, MODERN conv., 2 gentlemen or couple. Doug. 2430.

TO RENT—NICELY FURN. ROOMS ADJOINing bath; gentlemen. 3427 E. 42d-st.

TO RENT—2 VERY DESIRABLE ROOMS. 3125 Michigan-av.

TO RENT—3747 INDIANA-AV., FLAT 3, NEWly furn. front room; Phone Douglas 9228.

TO RENT—3334 INDIANA-AV., NICELY FURN. rooms; private family.

TO RENT—LOVELY FRONT ROOM; ALL CONveniences; good home. Douglas 1936.

TO RENT—3737 INDIANA-AV., NICELY FURN. front room, single or en suite; 43d exp.

TO RENT—NEWLY FURNISHED ROOMS IN new building. 6213 Indiana-av., 1st flat.

TO RENT—3 OR 2 21ST-ST., NEWLY DECOrated, furnished or unfurnished rooms, en suite.

TO RENT—4001 GRAND-BLVD., SD; ROOMS, single or en suite; "L" exp. Blue 3726.

TO RENT—3018 MICH.-AV. BEAUTIFUL rooms, $2.50, $4, $5; steam; walk. dist.; phone.

TO RENT—NICELY FURNISHED ROOM; PRIvate family; reasonable. 3530 Indiana-av.

TO RENT—ROOMS; FRONT, STEAM, NR. PKS., 1 C and L; priv. 6217-19 Kimbark. 2d.

TO RENT—3626 MICHIGAN-AV., ROOMS, single or en suite.

TO RENT—3235 INDIANA-AV., FLAT 3—NICEly furnished rooms; modern; steam, phone.

TO RENT—4059 GRAND-BLVD., APT. A—NEWly furnished room, single or en suite.

TO RENT—5419 INDIANA-AV., 3D; FRONT room; lady or married couple; 53th "L" exp.

TO RENT—ELEGANTLY FURN. LARGE ROOM in up to date apartment. 6040 Indiana-av., 2d fl.

TO RENT—6245 INDIANA-AV., 2D, BEAUTIful outside room, modern; 51st "L" exp.

TO RENT—ROOM; STEAM, ELECTRIC; ½ BLK. exp. 6339 Kimbark-av.

TO RENT—3148 PRAIRIE-AV.—LARGE FRONT furn. room; mod. residence; 35th-st. L.

TO RENT—MODERN FRONT ROOM WITH PIano. 3541 Lake-av. Phone Douglas 7349.

TO RENT—FRONT PARLOR; ALSO LIGHT bedroom, 2 blks to "L" and I. C. 350 E. 62d. 1st.

TO RENT—NICELY FURNISHED OUTSIDE rooms. 4001 Prairie-av.

TO RENT—454 E. 63D-ST., NICELY FURNISHed to single and housekeeping.

TO RENT—FINE FRONT ROOM; PHONE; $2.50 per week. 2302 Vernon-av.

TO RENT—ROOMS—SOUTH.

TO RENT—SOUTH SIDE, IN PRIVATE HOME of middle aged couple, newly and finely furnished large room; private lavatory; large closet; southern and western exposure; one block to Cottage Grove, two blocks to 111. Central; an exceptionally quiet and comfortable home for a refined married couple with first class references. Address T 317, Tribune.

TO RENT—ROOMS—WEST.

TO RENT—F. M. C. A., NEW BUILDING, ROOMS with all modern conveniences, combined with separate reading room, gymnasium, handball court, swimming tank, bowling, billiards, and pool.

TO RENT—370 WARREN-AV., ELEGANTLY furnished large corner front room; lavatory; phone.

TO RENT—FURNISHED ROOM, WITH OR without breakfast; modern conveniences. 739 N. 53d-av. Austin. Tel. Austin 7674.

TO RENT—NICELY FURNISHED ROOM, CONvenient for 2; steam, hot water. 536 Adams-st.

TO RENT—FURNISHED LARGE AND SMALL rooms, bath same floor. 618 Jackson-blvd.

TO RENT — 806 WASHINGTON, 3D FLAT.— Newly furn. room to person employed; stm. Ref.

TO RENT—NICELY FURN. ROOMS; PRIVATE family. 1188 Washington-blvd.

TO RENT—LARGE, DESIRABLE FRONT room; best trans. 968 Jackson-blvd.

TO RENT—ROOMS—NORTH.

TO RENT—TWO RICHLY FURNISHED LARGE steam heated front rooms in modern surrounded by 200 by 250 ft. of beautiful lawns and shade trees; $8.50 and $6.00 a week; all conveniences; phone; hot water bath, 6 minute ride, gentlemen preferred; references. 488 Evanston-av., cor. Cornelia.

TO RENT — THE WINTERSETT, 820 WINdsor-av.—Large 2 and 3 room suites with private baths; also modern single rooms; N. W. L. surface cars, and C. M. & St. Paul.

TO RENT—THREE ELEGANT FRONT ROOMS; private family; near Lincoln Park; modern; phone, etc.; 15 minute ride; gentlemen preferred. 513 Cleveland-av.

TO RENT—424 N. STATE-ST., CHEERFUL, bright front alcove; two closets; running water; also single and double rooms; mod. home for desirable people.

TO RENT—230 DEARBORN-AV., FURNISHED rooms for select business people; stationary bowls, hot and cold water, use of parlor with piano. Telephone North 1166.

TO RENT—TWO YOUNG LADIES WILL SHARE cozy apartment with two other young ladies; ref. exchanged. Phone L. V. 4026, or address S 852, Tribune.

TO RENT—PART OF MY NICELY FURN. bright mod. apt. to bachelors; private; would give board; one block to Wilson "L" terminal and near lake. Address T 555, Tribune.

TO RENT — 384 DEARBORN-AV., BRIGHT, sunny, single and double rooms with lavatories; steam heat; 2 blocks to walking distance.

TO RENT — 348 DEARBORN-AV., NICELY furnished front room, large closet, all conveniences; $3. Phone North 1838.

TO RENT—FINE LARGE SOUTH ROOM FOR one or two employed; something good. 2515 N. Hermitage-av., near Montrose.

TO RENT—TWO LARGE OUTSIDE ROOMS, modern; walking distance; single or two adults. 173 Rush-st.

TO RENT—LARGE ROOM, FURNISHED OR UNfurnished; near Wilson-av. sta. Address L A 253, Tribune.

TO RENT—LARGE, ELEGANT FURNISHED rooms, modern conveniences; walking distance. 359 La Salle-av., near Oak-st. Phone North 1781.

TO RENT—LARGE, SUNNY BASEMENT ROOM suitable for 2 or 3; steam heat, bath, etc. 361 E. Superior-st.

TO RENT—BRIGHT, PLEASANT, OUTSIDE room; home comforts; gentlemen; refined private family; near Wilson exp. sta. Tel. Edgew. 7101.

TO RENT—NICELY FURNISHED SINGLE AND double rooms. 475 Dearborn-av.; entrance Goethe-st.

TO RENT—1705 SHERIDAN-ROAD, 3D APT.— Large front room to gentlemen; nr. Wilson-av. and bathing beaches.

TO RENT—A REFINED HOME, BUENA PARK, large light room to man and wife; choice neighborhood near Sheridan-road. Cent. 3444.

TO RENT—FURNISHED FRONT PARLOR OR second floor, or both; steam heat; hot water. 1410 N. Clark-st., F. I. near Lincoln Park.

TO RENT — PLEASANT DOUBLE AND SINGLE front room; modern; private family; ref.; gentlemen. 885 Evanston-av., 1st floor.

TO RENT—FURNISHED ROOMS; BATHS, heat, closets, hot and cold water; single, $1.75 and $2; short walking distance. 526 Indiana-st.

TO RENT—540 DEARBORN-AV., 2D FLAT, ELEgant front rooms, separate and en suite; steam heat; gentlemen preferred. BARRETT.

TO RENT—NICELY FURNISHED LARGE front room; steam heat; walking distance. 165 Locust-st., Flat 2. Tel. White 4042.

TO RENT—BEAUTIFULLY FURN. ROOMS, nr. Lincoln Pk. in private apt.; strictly modern; can arrange for housekeeping.

TO RENT—660 LA SALLE-AV. BRIGHT WELL furnished rooms, single or en suite; modern conveniences; suitable for 2 or 3; overlooking park.

TO RENT—401 E. ONTARIO-ST.—NICELY FURnished front room; private family; private family; fine location; walking distance.

TO RENT—731 FULLERTON-AV., FLAT 19, large, airy, cor. parlor or parlors; handsomely fur.; mod.; private family; home; board ont.

TO RENT—491 DEARBORN-AV., 3D APT., bright front suite; also single room; mod. conv.

TO RENT—2 LARGE SUNNY ROOMS WITH large closets in 14 Bellevue-pl. 1st flat.

TO RENT—FURNISHED ROOM TO LADY EMployed. 177 Winthrop-av., 2d apt.

TO RENT—479 FULLERTON-AV. BRIGHT outside room, mod. conv. Tel. White 2388.

TO RENT—SUNNY ROOM; SHERIDAN EXpress; 8 min. to downtown. 1410 Estes-ave.

TO RENT—NICELY FURNISHED ROOMS; running water; near the park. 508 Belden-av.

TO RENT—581 LA SALLE-AV., CHOICE FURnished front room, modern residence.

TO RENT—540 DEARBORN-AV., SINGLE AND double rooms; walking distance; reasonable.

TO RENT—551 DEARBORN-AV., APT. 3, ELEgant suite of front rooms.

TO RENT—500 DEARBORN-AV., FURNISHED front room; heated; connecting bath; $6.

TO RENT—1977 EVANSTON-AV., CHEERFUL outside room; second apt.; steam; one block "L."

TO RENT—ROOMS—SUBURBAN.

TO RENT—LARGE ROOM, ELECTRIC LIGHT, telephone; near all lines of transportation; Oak Park. 228 S. Kenilworth-av.

TO RENT—HOUSEKEEPING ROOMS.

South Side.

TO RENT — 3769 LAKE-AV., 3 ROOMS, WITH kitchen; provided with everything; phone, gas, electricity; refined country, transportation; only those wishing something nice should investigate. Sunday and evenings. Apartment A.

TO RENT—3742 CALUMET-AV., 2D, NICELY furn. front and side parlor, complete for housekeeping; modern. pri. fam.; best accommodations; 47th "L" exp.; phone Blue 5788. Mrs. Schultz.

TO RENT—SUITE, BATH, COMPLETE, GAS range, phone, steam; all conveniences. 2958 Groveland-av.

TO RENT — 2438 PRAIRIE-AV. — THREE rooms; well fur., complete for l. hskpg.; single or suite.

TO RENT—3030 GROVELAND-AV., 2 LARGE connecting rooms, complete for housekeeping; also other rooms.

TO RENT—TWO FURNISHED ROOMS, ONE front; steam; l. h. kpg. if desired; $1.75 up. 84 E. 22d-st., 2d flat.

TO RENT—FURN. ROOMS; LIGHT HOUSEkeeping; phone. 2209 Prairie-av.

TO RENT—2223 CALUMET-AV., NICELY FUR. elegant light outside rooms; moderate; phone.

TO RENT—2429 PRAIRIE-AV.—NICELY FURnished rooms for sleeping or light housekeeping.

TO RENT—FURNISHED ROOMS FOR LIGHT hskpg.; single or en suite. 2450 Prairie-av.

TO RENT—2 FURN. FRONT ROOMS FOR LIGHT housekeeping. 4324 Calumet-av. 2d flat.

TO RENT—HSKPG. SUITES OR PART OF flat; desirable; L. C. 5709 Madison-av., 2d floor.

TO RENT—4 ROOMS; RANGE; VARIAN; also furnished flat $25; desirable. 3666 Ellis-av.

West Side.

TO RENT—HOUSEKEEPING ROOMS $2 week up; 2 rooms first floor; heated. Also sleeping rooms. 377 Washington-blvd.

TO RENT—ROOMS FOR HOUSEKEEPING. $6. DR. HOW. 706 Jackson-blvd., cor. Honore.

TO RENT—NEWLY FURNISHED HOUSEkeeping and sleeping rooms; bath. 22 S Ada-st.

North Side.

TO RENT—323 E. OHIO-ST., FLAT 3—8 UNFURnished rooms, tub, steam, hot water, gas range; single and double rooms.

TO RENT—8 NEWLY FUR. ROOMS SUITABLE for 2 ladies employed; kitchen priv. 38 Waltonpl. Flat 2.

TO RENT—468 N. CLARK-ST., FRONT PARlor, furnished, and cooking place; steam.

WANTED—ROOMS.

WANTED—TO RENT—WILL SMALL CATHOlic family, Ravenswood, Sheridan, or South Side, rent part of steam heated flat with kitchen priv. to two ladies? Not to exceed $15. Address S 462, Tribune.

WANTED—TO RENT—WIDOW WANTS 2 UNfurnished rooms; bath, breakfast; first class; reasonable; e. Cottage Grove, S. S.; e. Evanston-av., N. S.; state price. Address T 531, Tribune.

WANTED—TO RENT—KITCHEN AND DINING room, or basement room, for private boarders; east of Wabash, between 29th and 35th-sts. Address H W 398 Tribune.

WANTED—TO RENT—BY 2 YOUNG BACHElors, 2 fur. or unfur. rooms, convenient to loop district; refs. exchanged. Address H W 374, Tribune.

WANTED—TO RENT—BY YOUNG MAN, STEnographer, furnished room, South Side, near L; $2.50-$3.00. Address T 575, Tribune.

WANTED—TO RENT—BY GENTLEMAN AND wife two unfurnished rooms, with or without board. Address S 670, Tribune.

WANTED—TO RENT—ALCOVE OR TWO FRONT rooms; gentleman, wife; near Garfield Park. Address S 514, Tribune.

WANTED—TO RENT—UNFURNISHED LIGHT room for housekeeping, near Washington Park. Address C E 261 Tribune.

WANTED—TO RENT—8 FURNISHED ROOMS, light hkpg., near 47th and Vincennes-av., Calumet-av. & Indiana. S 588, Tribune. MRS. REES.

WANTED—TO RENT—ON NORTH SIDE—FOR 8 unfurnished rooms. 1574 Monroe-st., 2d flat.

BOARD AND LODGING—SOUTH.

4511 OAKENWALD-AV.—HANDSOMELY FUR. suite, suitable for 2 persons; unexcelled table; best trans. 2 exp. lines. Blue 2111.

3808 INDIANA-AV. — LARGE FRONT ROOM, lavatory; excellent board; private Jewish family.

3133 INDIANA-AV., 2D FLAT, APT. 4—FURN. room, modern, with board.

4400 PRAIRIE-AV., 2D, CORNER APT.—TWO up to date rooms; home cooking.

4301 PRAIRIE-AV.—OUTSIDE ROOMS; GOOD meals; all conveniences; L express. Silberman's.

4364 CALUMET-AV.—NEWLY FURNISHED rooms, excellent board; L express. Reinheimer.

5425 CALUMET-AV. 1ST FLAT—TWO LARGE front rooms; st. heat; ¼ blk S. S. L sta.; board.

4308 PRAIRIE-AV.—NICELY FURN. FRT. RMS. for 2 or 3; best table; phone; 43d exp.

BOARD AND LODGING—SOUTH.

HOTEL LA STRAIN, 3535 ELLIS-AV., J. O'DONnell, Prop., formerly with Planters' Hotel, St. Louis, Mo. A homelike place with quiet surroundings; one block from I. C. R. R. 36th-st. station; one block from Cot. Grove electric cars, 10 minutes' ride to business center. All modern conveniences, elevator service day and night; rates, $1.50 per day up; $8 per week up. American plan. References, Phone Doug. 604.

5714 WASHINGTON-AV.—CHOICEST OF LOCAtions; ideal for summer; lawn, shade, near station, cable and parks; large light rooms; home cooking; $7 up; special rates to families and clubs of several persons.

3633 MICHIGAN-AV.—HIGH CLASS PRIVATE residence, magnificently furnished and appointed for high class guests; suites with baths and lavatories in rooms; excellent home cooking and service. Phone Calumet 952.

THE NEW HUNTINGTON, 107 E. 37TH-ST.— Beautiful location; convenient transportation, excellent service; table of highest reputation; rooms single or en suite, with private bath, $7 to $14 per week. Douglas 576.

6221 KIMBARK-AV.—FRONT SUITE ROOMS, with board; excellent cooking; for couple gentlemen; nicely furnished; electric lights; priv. phones; must be seen to be appreciated; price reasonable; near I. C. and L. Phone H. P. 1886.

CRESCENT HOTEL, 41ST AND ELLIS-AV.— Bright, sunny rooms, single or en suite; private baths; block L express; finest table; $8 per week up. Douglas 141.

4003 ELLIS-AV. — BRIGHT, DESIRABLE rooms, excellent table; gas and elec. light; large verandas and yards; beautiful view for summer; also Kenwood L and surface cars. MRS. MULLEN. Tel. Douglas 3386.

5116 EAST END-AV., FACING THE LAKE, NR. Chicago Beach Hotel—Large rooms, with fine view of lake; now available in this delightful home; choice table; I. C. express.

98 AND 97 E. 51ST-ST.—LADY WITH NEWLY decorated, beautiful home, near Chicago Beach Hotel, will rent to 3 gentlemen single or en suite, with the best of home cooking; 51st I. C.

5800 ROSALIE-CT.—LADY DESIRES A FEW refined people as boarders, by day or week, strictly; the best of home cooking; moderate prices. Phone Hyde Park 5807.

2065 MICHIGAN-AV.—FIRST CLASS PRIVATE residence; will rent two rooms; elegantly furnished; steam, electric light, lavatory; finest home cooking; free phone; to high class parties.

5428 CALUMET-AV., 2D FLAT—CAN ACCOMMOdate 2 or more congenial gentlemen in two choice modern, well furn. front rooms; good home cooking; ½ blk. Washington Park and 58th L exp.

4306 OAKENWALD-AV.—ATTRACTIVE DOUble or single room; detached house; private bath; spacious grounds and garden; excellent home table; L. C. Ken., L. Ind. direct. Oak. 4870.

UNEQUALED LOCATION FOR BEAUTY AND transit; cor. residence, porches, grounds; so. exposure; rooms, private baths; high class catering. Phone Drexel 3581.

5539 RHODES-AV., 2D APT.—A WELL FURnished front parlor in strictly private home; will rent to responsible people; abundant table; transportation Kenwood L express.

4223 GRAND-BLVD.—CORNER RESIDENCE offers to few select guests spacious rooms; private baths, porches, lawn; a. and w. exp.; quiet as country.

260 E. 53D-ST.—TWO LARGE SUNNY ROOMS for couple; modern; first class table; I. C. exp. Phone Black 4466.

1801 MICHIGAN-AV.—DETACHED RESIDENCE elegantly furnished, large, desirable rooms; broad porches; superior board for refined people.

THE MONTICELLO, 4569-71 OAKENWALD-av.—Beautiful outside rooms; steam heat; excellent meals; 1 block I. C. 47th-st. Tel. Oak 3847.

5618 LAKE-AV.—SUITES AND S. R.; PRIVATE bath; excellent board; I. C., 10 min. to business; no flat; $6 up; special rate couples. Doug. 2873.

HOTEL GRANT, 216 E. 53D-ST.—SELECT FAMily hotel; single rooms, $5 up; also rooms en suite; home cooking; 53d L. exp. Phone Hyde Park 1.

9 E. 31ST-ST.—LARGE ALCOVE ROOM, OVERlooking lake; running water; excellent board; also single rm.; reas.; piano, phone; I. C. 10 min.

5540 LAKE-AV.—NEWLY FURnished, overlooking the lake; suit with private bath; electric light; excellent table.

4230 DREXEL-BLVD.—LARGE, HANDSOMELY furn. front room for two; best service and transportation. Drexel 2602.

4756 KENWOOD-AV.—OUTSIDE MODERN rooms; exc. board; beautiful locality; 47th. Ind., L. C. Drexel 3344.

5380 INDIANA-AV., 3D APT. SO.—PLEASANT, light rooms; excellent table; modern; conv.; private. Drexel 1578.

5619 ELLIS-AV.—WELL FURNISHED STEAM heated rooms; table board; 1 blk. to I. C. and elec.; good location; homelike.

3006 MICHIGAN-AV., APT. 53—NICELY FURnished front room with board; electric light, elevator, and phone.

THE HAYDEN, 152 E. 36TH-ST.—CHEERFUL large and small rooms, with board; home tables; reasonable; I. C., Cott. Grove cars. Doug. 2440.

6146 MIDDLEBOROUGH-CT.—DETACHED house, lawn, porches, high class boarding; rear I. C. and elevated; references.

4349 ELLIS-AV.—MOST DESIRABLE ROOMS; high class board; transportation unexcelled. References.

4620 CALUMET-AV. "THE DUNWOOD"—Desirable home for business people; good home cooking; pleasing surroundings; transportation facilities.

3539 VINCENNES-AV. NEW HOWARD—2 AND 3 room suites; elegant furniture; excellent table; nothing better; reasonable prices.

4621 LAKE-AV.—ELEGANT FRONT ROOM WITH alcove; suitable for 2; running water, closet; congenial home; ½ blk. I. C.; board opt. Doug. 2700.

2017 INDIANA-AV.—LARGE FRONT AND SIDE rooms; home table; reasonable.

FRONT ROOM FOR TWO; 416 W. 57TH-ST., I. C., Ken. L. Oak. 792 or address T 466, Tribune.

2940 MICHIGAN-AV.—NICELY FURNISHED single rooms with board. Tel. Douglas 4070.

2032 MICHIGAN-AV.—LARGE STEAM HEATed front room; excellent board; $5.50 wk.

2546 CALUMET—LARGE FRONT FOR GENTS or man and wife; board; modern. FERRIE.

5802 LAKE-AV.—HAVE TAKEN ADDITIONAL house; rooms single or en suite.

4211 LAKE-AV.—PLEASANT ROOMS WITH BOARD; CONV. TRANS.; REFS.

4044 PRAIRIE-AV. — LARGE FRONT ROOM with board; near L. Phone Gray 3719.

4009 DREXEL-BLVD.—LARGE FRONT ROOM, board if desired; connecting bath; $6.

3845 ELLIS-AV.—FRONT AND SINGLE ROOMS, furnished, board, steam. phone Douglas 1105.

BOARD AND LODGING—WEST.

1632 W. MONROE-ST.—FURNISHED ROOM with first class board, home cooking. Phone Kedzie 3000.

971 W. MONROE—FURN. ROOMS WITH COMforts of a good home; exc. table; terms reason.

469 WASHINGTON-BLVD. — DESIRABLE suite; also large front rm.; home cooking; phone.

118 GREEN-BLVD.—TWO NICELY FURnished single rooms; excellent board.

97 LAFLIN-ST.—ST—DOUBLE AND SINGLE rooms; home board; private family.

282 PARK-AV.—FINE HOME ACCOMMODAtions for refined people; private; $50. ILLINOIS TRUST AND SAVINGS BANK, Agent, La Salle and Jackson-sts.

464 ADAMS-ST.—DESIRABLE ROOMS, FURnished; steam heat; board; prices moderate.

BOARD AND LODGING—NORTH.

MAISON-DU-LAC, 1455-7 WILSON-AV.—NEWly furnished apartments; excellent table; N. W. L. and C. M. & St. P. Ry., surface lines. Telephone Edgewater 256.

MAISON DU NORD, 16 ASTOR-ST., 1 BLOCK from Lake Shore-drive, east of N. State, north of Division-st.—One of Chicago's most exclusive residence district. Table the best; rates moderate.

1512 DAKIN-ST.—2 ELEGANTLY FURNISHED large front sunny rooms; modern conveniences; private home; family has Sheridan L station; neat lake; also table board.

54 AND 56 BELLEVUE-PL.—NICELY FURnished rooms, single or en suite, with board; choice residence location, nr. lake; conv. to No. State-st. elect. line. Phone 2383 Black.

469 DEARBORN-AV.—DOUBLE AND SINGLE rooms, large closets, running hot and cold water; excellent table; good transportation; most homelike place.

7 CRILLY-CT.—LARGE, SUNNY FRONT room with board for 1 or 2; all conveniences. Phone Black 4466.

538 DEARBORN-AV.—BEAUTIFUL, LARGE parlor; 2d floor front; running water; also single rooms; excellent home cooking; walking distance.

370 DEARBORN-AV., THE OLD M'CORMICK mansion.—A comfortable home; reception parlor, music room; fine cuisine; references.

206 E. HURON-ST.—GOOD ROOMS, STEAM, hot and cold water; excellent meals; $6 to $9 weekly.

655 LA SALLE-AV.—ATTRACTIVE DOUBLE single rooms; good closets; running water; good table, $6 up; nr. park; 8 lines to loop. Tel. Blk. 771.

496 DEARBORN-AV.—CHEERFUL ROOMS with excellent board; superior accommodations; steam heat.

414 N. STATE-ST.—BOARD FOR COUPLE, WITH large, handsome, newly furnished room; all modern conveniences; near lake and Lincoln Park.

432 N. STATE-ST.—BEAUTIFUL FRONT ROOM with alcove, lavatory; excellent table; private; also 1 single and 1 double room; board if desired.

59 PEARSON-ST.—NEAR STATE—BOARD AND large front room; south exposure; steam; running water.

THE SHENANDOAH KENMORE AND SUNNY-side.—Sheridan Pk.—High class family home; N. W. L. Wilson-av. sta. Tel. Edgewater 1237.

828 DEARBORN-AV.—ROOMS, BOARD, RUNning water; steam, private bath; $40 wk.

544 DEARBORN-AV.—ROOMS WITH BOARD; fine location; terms moderate. Tel. White 726.

577 LA SALLE-AV.—LARGE FRONT ROOM bath; board. Phone North 3418.

205 CASS-ST.—ROOM, WITH BOARD; MODerate prices; running distance. Tel. North 4762.

1929 DEMING-PL., 2D—ROOM WITH BOARD; priv. family; steam; ¼ blk. Lincoln Pk.; refs.

161 DEARBORN-AV. — FRONT AND SINGLE rooms; run. water; steam; home cooking.

500 E. ONTARIO—FRONT ROOMS, ADJOINing bath; excellent board; all conv.; walk. dist.

654 LA SALLE-AV., LINCOLN PARK—FINE, clean rooms, best German table.

40 ST. JAMES-PL., NEAR LINCOLN PARK—Single room with excellent board.

247 DEARBORN-AV., THE ARLINGTON— Beautifully fur. frt. rm.; also single rm.; board.

BOARD AND LODGING—HOTELS.

THE NEW WASHINGTON, 869 WASHINGTON-BLVD.—Strictly modern; pleasant, cozy rooms; excellent cuisine; reasonable rates; under management since February. Phone West 2521.

WALDORF HOTEL, 140-142 E. MADISON-ST.— Elegantly modern rooms, with private bath, electric light, steam heat, elevator. Tel. 21 Main 1150.

WISCONSIN HOTEL, 22 WISCONSIN-ST.—LINcoln Park. Steam heat, hot water; desirable; permanent and transient guests. Tel. Lincoln 1343.

HANDSOMELY FURNISHED APARTMENTS, 2 to 4 rooms, with bath; $1.50 per day up; cafe; meals a la carte. The Plaza, No.-av. and N. Clark.

HOTEL FLORIDA, 5721 COTTAGE GROVE-AV. —Suites, with bath; American plan; $1.25 day, $6 week up; cuisine the finest. Phone Doug. 1058.

HOTEL WYCHMERE (EUROPEAN), INDIANA-av. and 18th-st.—150 elegant outside rooms; reasonable prices. Tel. 1068 Cal. MRS. H. YORK, Mgr.

THE ARCOLA, 3000 LAKE-AV.—ROOMS, SINGle or en suite; refined surroundings; L. C. and electric transportation.

HOTEL LUZERNE—TEL. LINCOLN 587—

N. W. cor. Clark and Center sts. opp. entrance Lincoln Park. Family and transient hotel.

4323 WABASH-AV. HOTEL VERNON—ROOMS, $2 up; 50c daily; parlors, $4; housekeeping, $5.

BOARD AND LODGING—HOTELS.

THE VENDOME HOTEL,
62D AND MONROE-AV.

A high class American plan family hotel; suites of 2, 3, 4, and 5 rooms with all modern improvements; reasonable rates. Fine billiard rooms and bowling alleys for guests.

Located overlooking the lake and Jackson Park; 15 minutes' express service to center of city.

W. S. BAITER.

THE HOTEL DEL PRADO—

A high class family and transient hotel, situated on the Midway-blv

RENT—FLATS—SOUTH.

NOTICE

of the numerous renters at this season, our

T. LOCAL OFFICE

pt open Sundays and evenings.

ER & KRAMER,

Dearborn-st.,

and Calumet-av.

st list of new flats on South Side.

eorgian Court

olvd. and Indiana-av.

oom apts. in this new colonial bldg. modern improvements. finished in ardwood, beautiful decorations; all light; 2 bks. Washington Park; ed and surface lines; pr. $45-$55. ase to show apts.

BARSALOUX, 272 E. 52d-st.

ephone Hyde Park 836.

0 DREXEL-BLVD., ELEGANT 8 sunlight in every room; 3 baths; lvd high grade 9 room apt.; el- d; 3 baths; free garage; $100 t. 7 r., 2 baths; $55 n-av., new bldg., 7 r., 2 baths; $35 net-av., 8 r.; $40 . S rooms; $47.50 44th-st., new bldg., 2 baths; $62. av. 4 to 6 r.; $16 and $27.50. ENCK & CO., 4601 Drexel-blvd

e Mallers"

er Drexel-blvd. and 44th-st., one ooms, 3 baths; finest apartments in ight, ice, and refrigeration; auto- furnished free to tenants. Apply JOHN B. MALLERS, 6th floor, 4358 Drexel-blvd.

AND 5 ROOM ARTMENTS

Indiana-av. and 50th-st., splendid rooms, steam heat, every conve- 50 to $37.50. daily and Sunday. & KRAMER, 115 Dearborn-st. 47th and Calumet-av.

SESSION AT ONCE—4457 BER- 45th-st.; very desirable 8 room t, electric light, all rooms light; ade building and location; also 1st 47.50; possession May 1. Apply to ON STRAUS, Furniture Store, 62 son-st. Phone Main 2374.

LA MARQUIS 2922 LAKE-AV. fireproof apartments; library 25x23; den, 20x16; reception room 18x18; 20x18; five bedrooms, three bath- butlery, elevators, etc. e and decorations show refinement Central 5681.

av.; 8 rms.; south exposure...$67.50 -av., 7 rooms, 1st floor..... 50.00 6 rms., 1st floor..... 37.50 and 5 rooms..... 30.00 rooms..... 25.00 v.; 6 rooms..... 35.00 H. F. NORCOTT & CO. 123 E. 42d-st.

OICE FLATS—NEAR ELEVATED ines; also Washington Park. See

v., 6 r., $40. av., 5 r., $35. v., 5 r., $35. vd., east of 55th-st. elevated R. R.

ie Building,

ND 4102 CALUMET-AV. oom and 1 7 room steam heated dern in every way, close to good Apply janitor of bldg., or phone

4556 VINCENNES-AV., 6 AND ST. [same building], 6 and 7

DOMELL BROTHERS. Central 327.

APARTMENTS

-av., 7 rooms, 2 baths. st, fine residence district in Chi- venience. Agent at building daily ent $67.50 to $75. & KRAMER, 115 Dearborn-st.

DERN 50; SIDE FLATS— av., 6 rooms, s. h..... $30 rooms, s. h..... 40 rooms..... 45 rooms..... 55 rove-av., 7 rooms..... 18 BRINKMAN, 3106 Indiana-av.

s ANGELUS. AND WABASH-AV.

apartments, $18 to $35 one very an a carpet at $30; steam heat, er, and elevator service; half block tion. Agent on premises. APARTMENTS, 4 Cal- 960 GARFIELD-BLVD., near Cal- ern; 4 and 5 rooms, $24 to $31. AN-BLVD., high grade, modern 950. A. H. LORD, 145 La Salle-st.

s 5 and 6 room apartments, $209 May 1..... $35 and $40 choice apartment, 5535 Monroe- 10 CATALPA-PL., LOGAN SQUARE. RENT—WEST OF GARFIELD PARK—DE- sirable list of HIGH GRADE flats. Phone Ko- te 1377. A. D. HARDING, 2073 W. Madison-st.

RENT—8 ROOMS. STEAM. HOT AND COLD running water in bedrooms; hardwood floors, 10 $50. Phone owner, Main 1352.

SHIELBY.

THE WINNEMAC, ELLIS AND t, $1,500; one; finest in the city; one nt, 14 rooms, 2 baths, $2,500; one 6 r., 2 baths, $1,500. ELMAUS, 532 Ashland Block. 2075.

COR. 48TH-ST. AND EVANS- oom flats; steam heat, etc.; good mmediate use; fine janitor service; 1st. Will be newly decorated. CHICAGO TITLE AND TRUST ortgost.

3 ROOM FLAT; ALL LARGE bath, steam heat; handsomely fin- and canvas; oak trim and floors Look at it. 576 46th-pl., near

ROOM FLAT. LARGE ROOMS rn improvements, $50; should rent ; elevator, etc. Open for inspec- rgan-blvd.

OWARD APARTMENTS, ELE- rooms, $225. Also 2 rooms, 2 Jackson Park, near I. C. Ry. and

W. COR. INDIANA AND 49TH r. flat on corner; e. and s. front. om.

& CO.; 150 La Salle-st. Main 1645.

OM FLAT, HEATED. JANITOR ing for light housekeeping; $20. E. NYLIN on premises, 5019

OICE MODERN FLATS OF 5 A. , each at modern rent, in Wood- C. Ry. and Alley "L." PETER 636-st. Open evenings.

TWO LEFT OF THOSE room corner flats; steam, hot wa- and c. c. trains; near Jackson rch; $18 to $23. 260 E. 62d-st.

THWEST CORNER 61ST AND , near Jackson Park, light and modern conveniences; $22. See

LANGLEY-AV., VERY FINE flats; all modern conveniences; d sun; hot water; polished floors, 40. Call today.

LAKE-AV.—BEAUTIFUL 8 RM. with private garden, lake view and ointments; outside light to every reasonable rental. See janitor.

GANT 4 ROOM APTS., EVERY light. 6026 Calumet-av.; rent janitor.

120 Randolph-st. Central 4839.

LANGLEY—BARGAIN—FINE 4 $28 steam, hot water, etc. See janitor.

LUMET-AV. NEAR 83D-ST. rnished modern house; reasona- 4733 Tribune.

N HOUSE WHOLE OR PART. lawn, small fruits, etc. L. L. icago T. & Tr.

RENT—FOR SUMMER, GOOD house in suburbs or country near ss T 280, Tribune.

RENT—APTS. 92 37th-st., 4 r., ht, $17-$28. 4236 Lake-av. McCracken, 505 Tacoma Bldg.

ODERN 8 ROOM, HARDWOOD eam heat; second flat; $40 per incentes-av.

DERN APARTMENT, 6 ROOMS, 3721 Indiana-av., 1st floor; con- h good neighborhood.

S PARK-BLVD. NEAR R. STEAM hot water; all light; $35. In-

SOUTH PARK-AV., 7 ROOM rooms, stove heat. Inquire on

OMS AND BATH, $12; HIGH 3611 Vincennes-av. Tel. Main

W. 66TH-ST., ENGLEWOOD— ms all light; furnace heat, good NER, first flat. Near R. R.

COTTAGE GROVE-A.R. EX- room flats, all modern con- See janitor.

ROSS-AV., NR. WENTWORTH- ted modern 5 room flat; $35. See 6033.

E BEAUTIFUL FOUR ROOM $28. See janitor. 5207 Cass-

INDIANA AV., 4 ROOM MOD- possession now.

ZONA APTS. 42D AND LAKE will decorate.

ERN FLATS, 4 AND 5 ROOMS, SH-AV. APPLY TO JANITOR.

EGGLESTON-AV.; NICE SIX near L; open Tel. West 1618.

ORESTVILLE-AV., 187 heated. $45.50

DERN FLATS, 5-8 ROOMS. and 23d-st. Office, 174 23d-st.

ERN FLATS, 5-8 ROOMS. N. 23d-st. Office, 174 23d-st.

OM CORNER 2D APT.; MOD- $45. 406 44th-st.

OM FLAT, $12. 9722 WINSTON agwood 472.

PRAIRIE-AV., 8D FLAT, 5 ; $45. Owner, 1st flat.

TO RENT—FLATS—SOUTH.

NEW BUILDING OVERLOOKING THE LAKE

N. W. COR. 39TH AND LAKE-AV.

TRANSPORTATION BEST IN CITY. L, ELEVATED, CITY, GROVE ELECTRIC, AND 39TH ELEC. DIRECT TO STOCKYARDS.

5 ROOMS, $45.

6 ROOMS, $55.

9 ROOMS, 3 BATHS [CORNER], $85.

ONLY 8 LEFT. CONSIDERING LOCATION, COMPLETENESS, AND ELEGANT FINISH, THESE ARE THE CHEAPEST APTS. IN CITY.

3257 G. NEWBURY & CO., 204 DEARBORN-ST.

NEW APARTMENTS

KENWOOD.

Just completed, 4514-16 Lake-av., handsome modern 6 and 7 room flats, 2 baths; handsomely decorated; can be seen daily, also evenings by electric light; $60 and $65. Open.

TO RENT—IN THE WOODSTOCK, WABASH- av., n. w. cor. 29th-st., modern and fireproof, hardwood trim, hardwood floors; choice 3, 4, 6, and 8 room apartments; rents very reasonable, $30 to $50. $27.50, $35, $40, and up to $55. Decorations to suit tenants. Open for inspection. Agent at building.

H. ORMAN HART & CO., Agents, 114 Dearborn-st.

TO RENT—MOD. 5, 6 AND 6 ROOM FLATS; exp. Call janitor, 3826 Rhodes-av.

TO RENT—FLATS—WEST.

TO RENT — "HENRIETTA" BLDG., 1224 TO 1232 Humboldt-blvd., corner of Johnston-av., close to Logan Square "L" station, prettiest flats in Logan Square; steam heat, hardwood floors, large mantels, sideboards, gas ranges, porches; rental $27.50 to $35. See janitor or WILLIS & FRANKENSTEIN, 115 Dearborn-st.

TO RENT—STEAM HEATED FLATS—

1907 Wilcox-av., 8 rooms	$35
1909 Wilcox-av., 7 rooms	30
1920 Park-av., cor. 44th	35
49 to 44-pl., 6 rooms	28

HOWARD W. AMES, 9½ S. 44th-av. afternoons. Tel. Kedzie 386.

TO RENT—"THE CATALINA," COR. WAR- ren-av. and Lincoln st., new, modern, high class 4 and 5 room flats; $32.50 to $40. If you are looking for something fine, in a good central location, here it is. See janitor.

FREDERICK J. FADNER, 140 Dearborn-st.

TO RENT—

GARFIELD BUILDING, 1207-09 Washington-blvd.

Right room modern apartments in mahogany Flem- ish oak, and white enamel finish. See janitor on premises, or

MADDEN BROS. 204 Dearborn-st.

TO RENT—838 WASHINGTON-BLVD., 7 ROOM steam heated flat, $55.

42-44 Plum-st., near Harrison and Laflin, 4 and 5 room new flats; steam heat; janitor. Call on premises.

G. H. SCHNEIDER & CO., 146 La Salle-st.

TO RENT—UNUSUALLY FINE FLATS, LARGE, light rooms; mahogany finish, marble entrance, hardwood floors, hot water. See janitor, or rooms or Madison-st. to 440 Maple, north of Madi- son, Oak Park. Tel. Main 2316. Kedzie 6447. Chgo.

TO RENT—$25 AND $26.50; PARK AND 45TH- sts., new 5 and 6 room flats; furnace heat; new- ly decorated; buildings built on wide lots; every carpeted halls. HOWARD W. AMES, 9½ S. 44th- afternoons. Tel. Kedzie 386.

TO RENT—$20 AND $25, CORNER DOUGLAS- blvd. and Fillmore-st., 4 and 5 rooms, steam heat, hot water, janitor service, electric light, carpeted halls. HOWARD W. AMES, 9½ S. 44th- afternoons. Tel. Kedzie 386.

TO RENT—$48 ASHLAND-BLVD., 1ST FLOOR, 4 rooms; corner flat; fine location for physician. 467 Douglas-blvd. 2d floor, 3 rooms; corner flat; $22. Illinois Trust & Savings Bank, Agents, La Salle and Jackson-sts.

TO RENT—2 S ROOM FLATS; $20 S. HAMLIN- av. Garfield Park; steam heat; $125 value; for $70 and $65. Open for inspection. Write, call, or phone Kedzie 382.

TO RENT—FLATS—WEST OF GARFIELD PK.; stove, $15; furnace, $22; stove, $17; many others. Call,

A. D. HARDING, 2073 W. MADISON-ST.

TO RENT—906 S. TURNER-AV., NEAR OG- den-av., new 6 room flat; steam heat, hot water, electric light; all large, sunny rooms; new, modern. corner building.

TO RENT—207 NORTH PARK-AV., AUSTIN, 6 rooms, 2 toilets, $22.50. MAY BROTHERS, 99 Washington-st. Tel. Central 327. Evening phone Austin 2314.

TO RENT—41 STANLEY-TERRACE, 5 ROOMS, modern; steam; $23.

Office, Room 1508, 181 La Salle-st. Central 6820.

TO RENT—106 Saulina-st., 26 flat, 7 rooms; modern; in good condition; rent $8 per month.

MADDEN BROS. 204 Dearborn-st.

TO RENT—GARFIELD PARK DISTRICT, ELE- gant flats, modern conveniences.

O. A. DECKER, 201 S. 44th-av., near Madison.

TO RENT—FLATS WITH STEAM AND HOT water, 4, 5, 6 rooms; $18 to $25. See janitor on premises, 3457-59 Washington-blvd.

TO RENT—CHOICE OF 8 OR 10 ROOM FLAT. 1st or second floor; all modern conveniences. Phone 2741 Kedzie. 1481 W. Monroe-st.

TO RENT—LITTLE FLAT OF 4 ROOMS, $12. Rockwell-st., near Western-av. Apply Room 911, 97 Clark-st.

TO RENT—FINE FIRST FLAT, 538 JACKSON- blvd., 6 light rooms; rent $60; fine location for physician. Address P 516, Tribune.

TO RENT—48 PARK-AV., 1ST FLAT, 6 ROOMS, $40. University of Chicago. 135 Adams-st. Cen- tral 6820.

TO RENT — HANDSOME SIX ROOM FLAT; STEAM; LOW RENT TO FAMILY OF TWO. 310 CATALPA-PL., LOGAN SQUARE.

TO RENT—WEST OF GARFIELD PARK—DE- sirable list of HIGH GRADE flats. Phone Ko- komo 1377. A. D. HARDING, 2073 W. Madison-st.

TO RENT—FINE APARTMENTS, 4 AND 5 ROOMS, $24 AND $28. 4236 Calumet-av. Tel. Douglas 4839.

TO RENT—8 ROOMS. 588 LA SALLE-AV.; steam heat .....$40.00 7 rooms, 172 N. State-st.; steam heat..... 55.00 7 rooms, 449 Dearborn-av.; stove heat.s..... 27.50 8 rooms, 1810 Melrose-av.; steam heat..... 42.50 7 rooms, 320 Evanston-av.; steam heat..... 25.00

FLORIN & FORST, 210 Bush Temple. Phone North 3696.

TO RENT—4 AND 5 ROOM FLATS, WITH bath, steam heat, large coal bin, and storeroom with each flat; 3 laundries and drying room in basement; large light rooms; rent $16 to $20 per month; first class transportation; steam or electric cars. Call at 4291 N. Clark-st., cor. Thome- av.

TO RENT—FINEST APARTMENT ON NORTH Shore, at 1751 Sheridan-rd.; 9 rooms and 2 baths; solid imported mahogany, quarter sawed oak, plate glass, porcelain electors, art glass effects, cedar drawers, elegant stove fixtures and decora- tions, private porches, dust proof windows; light on all sides; highest grade. LEHLE, Central 5544.

TO RENT—S. E. COR. WINTHROP AND LAW- rence-avs., finest apts. in city; extra large living room; all light and large; 6 rooms, 3d floor, $42.50; 5 rooms, 2d floor, $35. These will be rented this week, so act quickly. See janitor. Call on or phone GEO. J. WILLIAMS, 42 River-st., cor. Wabash. Phone Cent. 2100.

TO RENT—

MODERN STEAM HEATED FLATS.

1549 Kenmore-av., 1st flat, 5 rooms	$30
1608 Kenmore-av., 1st flat, 6 rooms	40
1644 Clifton-av., 3d flat, 6 rooms	40
1646 Clifton-av., 1st flat, 6 rooms	40
1678 Clifton-av., 1st flat, 6 rooms	40
1962 Kenmore-av., 2d flat, 6 rooms	40
1982 Kenmore-av., 3d flat, 6 rooms	40
1994 Kenmore-av., 1st flat, 6 rooms	40

F. L. FOWLER, 1402 Hartford Bldg. Cent. 1909.

TO RENT—

STEAM HEATED APARTMENTS.

1324 Dakin-st., 3d, 7 rooms	$30.00
865 Evanston-av., 1st, 6 rooms	30.00
1455 Dakin-st., 3d, 5 r	32.50
1241 Sheffield-av., 2d, 6 r	42.50
1457 Dakin-st., 2d, 6 r	35.00
842 Evanston-av., cor., 6 r	35.00
1239 Dakin-st., 2d, 6 r	37.50
842 Pine Grove-av., 1st, 7 r	50.00

REGELIN, JENSON & CO., 1295 Sheridan-rd.

TO RENT—

PARK MANSIONS

CORNER LA SALLE-AV. AND EUGENIE-ST. OVERLOOKING LINCOLN PARK AND LAKE. 6 TO 8 ROOMS; RENTAL $70 AND UP; FIRST CLASS IN ALL APPOINTMENTS.

JOHN F. WEGENER & SON,

MAIN 4505. 163 RANDOLPH-ST.

TO RENT—

1877-1885 SHERIDAN-ROAD.

6 AND 7 ROOM APARTMENTS.

In new, modern, attractive apartment building. Mahogany and white enamel finish.

MADDEN BROS. 204 Dearborn-st.

TO RENT—8 ROOMS. 588 LA SALLE-AV.; steam heat .....$40.00 7 rooms, 172 N. State-st.; steam heat..... 55.00 7 rooms, 449 Dearborn-av.; stove heat.s..... 27.50 8 rooms, 1810 Melrose-av.; steam heat..... 42.50 7 rooms, 320 Evanston-av.; steam heat..... 25.00

FLORIN & FORST, 210 Bush Temple. Phone North 3696.

TO RENT—4 AND 5 ROOM FLATS, WITH bath, steam heat, large coal bin, and storeroom with each flat; 3 laundries and drying room in basement; large light rooms; rent $16 to $20 per month; first class transportation; steam or electric cars. Call at 4291 N. Clark-st., cor. Thome- av.

TO RENT—FINEST APARTMENT ON NORTH Shore, at 1751 Sheridan-rd.; 9 rooms and 2 baths; solid imported mahogany, quarter sawed oak, plate glass, porcelain electors, art glass effects, cedar drawers, elegant stove fixtures and decora- tions, private porches, dust proof windows; light on all sides; highest grade. LEHLE, Central 5544.

TO RENT—S. E. COR. WINTHROP AND LAW- rence-avs., finest apts. in city; extra large living room; all light and large; 6 rooms, 3d floor, $42.50; 5 rooms, 2d floor, $35. These will be rented this week, so act quickly. See janitor. Call on or phone GEO. J. WILLIAMS, 42 River-st., cor. Wabash. Phone Cent. 2100.

TO RENT—

MODERN STEAM HEATED FLATS.

1549 Kenmore-av., 1st flat, 5 rooms	$30
1608 Kenmore-av., 1st flat, 6 rooms	40
1644 Clifton-av., 3d flat, 6 rooms	40
1646 Clifton-av., 1st flat, 6 rooms	40
1678 Clifton-av., 1st flat, 6 rooms	40
1962 Kenmore-av., 2d flat, 6 rooms	40
1982 Kenmore-av., 3d flat, 6 rooms	40
1994 Kenmore-av., 1st flat, 6 rooms	40

F. L. FOWLER, 1402 Hartford Bldg. Cent. 1909.

TO RENT—

STEAM HEATED APARTMENTS.

1324 Dakin-st., 3d, 7 rooms	$30.00
865 Evanston-av., 1st, 6 rooms	30.00
1455 Dakin-st., 3d, 5 r	32.50
1241 Sheffield-av., 2d, 6 r	42.50
1457 Dakin-st., 2d, 6 r	35.00
842 Evanston-av., cor., 6 r	35.00
1239 Dakin-st., 2d, 6 r	37.50
842 Pine Grove-av., 1st, 7 r	50.00

REGELIN, JENSON & CO., 1295 Sheridan-rd.

TO RENT—

PARK MANSIONS

CORNER LA SALLE-AV. AND EUGENIE-ST. OVERLOOKING LINCOLN PARK AND LAKE. 6 TO 8 ROOMS; RENTAL $70 AND UP; FIRST CLASS IN ALL APPOINTMENTS.

JOHN F. WEGENER & SON,

MAIN 4505. 163 RANDOLPH-ST.

TO RENT—

1877-1885 SHERIDAN-ROAD.

6 AND 7 ROOM APARTMENTS.

In new, modern, attractive apartment building. Mahogany and white enamel finish.

MADDEN BROS. 204 Dearborn-st.

TO RENT—FLATS—NORTH.

TO RENT—THE ELMHURST, 1921-31 WRIGHT- wood-av., half block west of Lincoln Park; fin- ished in polished mahogany, imported tapestry papers, etc.; a very high class bldg.; three flats for rent of 4, 6, and 7 rooms, each exclusive of recep- tion rooms; $57.50, $45.00, and $35.00. Open for in- spection. Ring 2d janitor.

TO RENT—THE STEWART, 1626-28 Sheridan-road, cor. Galt; finished in weathered oak, with ceramic mosaic halls, delight- fully located, convenient to both surfaces and ele- vated cars; three flats for rent of 5, 6 rooms each; $57.50 to $60. Open for inspection. Call for jani- tor at 1620, in basement; each indicative of recep- tion.

THE SOUTHPORT, 327 Southport-av., one block north of Fullerton- av.; new, modern steam heated bldg.; two flats of 4 rooms each; $20.

GEO. J. WILLIAMS, 42 River-st., cor. Wabash. Phone Cent. 2100.

TO RENT—

MODERN STEAM HEATED FLATS.

1549 Kenmore-av., 1st flat, 5 rooms	$30
1608 Kenmore-av., 1st flat, 6 rooms	40
1644 Clifton-av., 3d flat, 6 rooms	40
1646 Clifton-av., 1st flat, 6 rooms	40
1678 Clifton-av., 1st flat, 6 rooms	40
1962 Kenmore-av., 2d flat, 6 rooms	40
1982 Kenmore-av., 3d flat, 6 rooms	40
1994 Kenmore-av., 1st flat, 6 rooms	40

F. L. FOWLER, 1402 Hartford Bldg. Cent. 1909.

TO RENT—

STEAM HEATED APARTMENTS.

1324 Dakin-st., 3d, 7 rooms	$30.00
865 Evanston-av., 1st, 6 rooms	30.00
1455 Dakin-st., 3d, 5 r	32.50
1241 Sheffield-av., 2d, 6 r	42.50
1457 Dakin-st., 2d, 6 r	35.00
842 Evanston-av., cor., 6 r	35.00
1239 Dakin-st., 2d, 6 r	37.50
842 Pine Grove-av., 1st, 7 r	50.00

REGELIN, JENSON & CO., 1295 Sheridan-rd.

TO RENT—

PARK MANSIONS

CORNER LA SALLE-AV. AND EUGENIE-ST. OVERLOOKING LINCOLN PARK AND LAKE. 6 TO 8 ROOMS; RENTAL $70 AND UP; FIRST CLASS IN ALL APPOINTMENTS.

JOHN F. WEGENER & SON,

MAIN 4505. 163 RANDOLPH-ST.

TO RENT—

1877-1885 SHERIDAN-ROAD.

6 AND 7 ROOM APARTMENTS.

In new, modern, attractive apartment building. Mahogany and white enamel finish.

MADDEN BROS. 204 Dearborn-st.

TO RENT—8 ROOMS. 588 LA SALLE-AV.; steam heat .....$40.00 7 rooms, 172 N. State-st.; steam heat..... 55.00 7 rooms, 449 Dearborn-av.; stove heat.s..... 27.50 8 rooms, 1810 Melrose-av.; steam heat..... 42.50 7 rooms, 320 Evanston-av.; steam heat..... 25.00

FLORIN & FORST, 210 Bush Temple. Phone North 3696.

TO RENT—4 AND 5 ROOM FLATS, WITH bath, steam heat, large coal bin, and storeroom with each flat; 3 laundries and drying room in basement; large light rooms; rent $16 to $20 per month; first class transportation; steam or electric cars. Call at 4291 N. Clark-st., cor. Thome- av.

TO RENT—FINEST APARTMENT ON NORTH Shore, at 1751 Sheridan-rd.; 9 rooms and 2 baths; solid imported mahogany, quarter sawed oak, plate glass, porcelain electors, art glass effects, cedar drawers, elegant stove fixtures and decora- tions, private porches, dust proof windows; light on all sides; highest grade. LEHLE, Central 5544.

TO RENT—S. E. COR. WINTHROP AND LAW- rence-avs., finest apts. in city; extra large living room; all light and large; 6 rooms, 3d floor, $42.50; 5 rooms, 2d floor, $35. These will be rented this week, so act quickly. See janitor. Call on or phone

REAL ESTATE—SOUTH SIDE.

HOUSES
At Bargain Prices

Madison-av., frame, on stone foundation; 9 rooms; lot 40x125; price $4,000.

Monroe-av., near "Midway," brick house, 9 rooms; hardwood finish; price $5,250.

Monroe-av., near 66th-st., brick house, 8 rooms; hardwood finish; lot 25¼x165; price $5,000.

Greenwood-av., near 44th-st., stone house, 8 rooms; hardwood finish; lot 25x125; price $6,000.

Kimbark-av., near 66th-st., brick house, eleven rooms; hardwood finish; lot 28x165; price $6,000.

Kimbark-av., near 62d-st., stone house, 9 rooms; hardwood finish; lot 25x170; price $6,500.

Kimbark-av., near 65th-st., frame on stone foundation, 11 rooms, steam heat; lot 30x115; price $7,000.

Kimbark-av., near 62d-st., stone house, 9 rooms, hardwood finish, in excellent condition; price $7,500.

Monroe-av., near 64th-st., frame house, 9 rooms, lot 50x165, finished in hardwood on first floor, furnace heat; price $10,000.

GREENHACS, RUSSELL & CO.
Phone H. P. 627. 367 E. 63d-st.

FOR SALE—AT A DECIDED SACRIFICE—
Home near 51st and "L" sts.; detached 2 story brick and stone, 9 rooms and bath, furnace heat, in good condition; lot 25x180; asphalt street; good value for $6,000; mortgage $3,000, 5%, 4 years. Price $4,850; $1,250 cash.

Home near Kenwood Branch of "L"; stone front, 10 rooms and bath; enamel, plumbing, sanitary and steam heat; value $5,000; price $3,150; mortgage $2,500, 5%, 5 years; $650 cash.

Home near 43d-st. "L" sta.; 2 story stone front 9 rooms and bath, finished in hardwood; very fine; owner leaving city; only $4,800.

Home in Kenwood near 45th-st.; 3 story, 10 rooms and 2 baths; hot water heat; modern in every detail; 44 ft. lot; cost over $15,000; owner is leaving this country and will sell away below value.

R. F. McCARTHY & CO., STATE and 39TH-STS.

HIGH CLASS RESIDENCE
To Be Sold on Easy Terms.

Located in a strictly residential district, on the South Side, near Hamilton Park; brick with stone trim, twelve rooms, hot water heat, hardwood trim and floors throughout, electric light, open plumbing, tile bathroom, nice large verandas, surrounded by beautiful lawn; lot 50x165 ft.; the actual cost is $22,000. If sold immediately only owner will sacrifice for $13,500. Will accept small cash payment, balance to suit convenience of purchaser.

BECKLENBERG & CO.
411 W. 63d-st. Tel. Wentworth 900.

FOR SALE—TO COLORED FOLKS—MUST BE SEEN TO BE APPRECIATED. ONLY $1,000 CASH.

Possession May 1st. 4737 Dearborn-st.; 2 story, modern, 8 room residence; high basement; enamel bath, enamel sink; plate rail in dining room; best decorated house on street. Price only $2,600; balance like rent.

LANGRIDGE & LIVINGSTON.
4746 State-st.

FOR SALE—EASY TERMS.
6 GOOD HOMES IN WEST AUBURN-PARK.
On Green and Peoria-sts., between 77th and 79th-sts. Secure one of these choice homes. Only a small cash payment required, balance can be paid monthly same as rent. Exceptional values for the money. Call at branch office, 7820 Halsted-st.

Open every day and evening.
ROBERT & EMIL HART, 107 Washington-st.

FOR SALE—82D-ST., NEAR DREXEL-AV., A delightful modern home, 7 room brick and frame dwelling, modern with hot water heat; also good barn; lot 50x125.

QUICK SALE. BARGAIN AT $7,000.
87. LAWRENCE-AV., near 44th-st., 9 room brick residence; lot 50x165; price $6,500.
CHESHIRE & SHOTWELL.
4304 Cottage Grove-av.

FOR SALE—THE GREATEST BARGAIN WE have ever offered; store and flats on 47th-st., near Halsted; big substantial 3 story brick, containing a large store and 3 apartments on each of the 2 other floors; 4 rooms and bath each; also a big 2 story frame stable; rental $816; price $5,850.

HENRY A. CO., STATE and 39TH-STS.

FOR SALE—RESIDENCE IN WOODLAWN—
61st-st., 14 rooms; 90 ft. lot; $12,000.
65th-pl., 9 rooms, 40 ft. lot; $4,500.
Woodlawn-av., 8 rooms, 50 ft. lot; $5,000.
Washington-av., 11 rooms, 96 ft. lot; $5,000.
Can sell any of above at sacrifice.
HOPKINS & LUTHER, 328 E. 63d-st.

FOR SALE—$8,500.00.
Only $3,500.00 cash, balance long time. BUYS this equity in stone heated building. Rents $1,000 yearly. Cottage adjoining, north of 51st-st.
FRED'K H. BARTLETT & CO.,
100 Washington-st.

FOR SALE—STORE AND LARGE FLAT.
Apartment building in Woodlawn must be sold this month. Will go to highest bidder. Not much cash required. For further information see or write, GRAFFENHAUS, RUSSELL & CO.
367 E. 63d-st.

FOR SALE—BEAUTIFUL MODERN BRICK and stone residence on Drexel-blvd. at your own figure. Owner must realize on property and has gone out; does not require much cash; an absolute bargain for quick sale. BUTLER, RACINE & CO., 1410 First National Bank Bldg.

FOR SALE—9 ROOM RESIDENCE; H. WOOD floors, new open plumbing; best home in city for price, $8,700; half cash, balance $45; lot 40x125; S. f.; 30 minutes by L to Loop. 6 rooms below, Hamilton-av., near Hamilton Park, or A. C. BARD, 103 State-st.

FOR SALE—SNAP—HIGH GRADE, NEW, MODern, 6 flat bldg.; in best part of Kenwood; rental $4,710; price $52,500; mortgage $16,000, 5½%.

CRAPPERHAUS, RUSSELL & CO., 367 E. 63d-st. Phone H. P. 627.

FOR SALE—SNAP—3750 STATE-ST. THREE story bldg., store and two 7 room flats; rented to one tenant for 3 years at $900 per year; tenant pays all expenses except water; $9,500.

F. G. DANIELSON, 100 Washington-st.

FOR SALE—6241-39 GREEN-ST., 2 FLAT BUILDings; strictly modern; furnace heat; finest location in 12 Englewood cars; $5,000 down, balance same as rent. S. HECK & CO., 6006 Halsted-st.

FOR SALE—BEST COTTAGE BARGAIN IN Englewood today; good 6 room cottage, with finished rooms in basement; furnace heat; large 45 ft. lot, near New Normal-blvd. A snap at $2,500 cash. MUST BE SOLD. Wentworth-av. and 62d-st.

FOR SALE—SACRIFICE $6,000 WOODLAWN residence, 50 ft. lot; 8 rooms; hardwood throughout electric light, newly decorated; in fine condition; best neighborhood. Address J 340, Tribune.

FOR SALE—6 FLATS; RENT $2,472; MODERN stone front bldg.; ONLY $17,000; $5,000 cash required; Calumet-av. near 54th-st.

P. G. BEHYMER & CO., Tribune Bldg.

REAL ESTATE—WEST SIDE.

BRICK TWO FLAT

228 N. SAWYER-AV., near Franklin-blvd. Good yard. Close to two car lines; also 5c fare downtown on N. W. R. R. from new Kedzie-av. 6 rooms and bath. Second floor now vacant. Price $5,250. Small payment down; balance on easy terms.

BROOMELL BROTHERS, 99 Washington-st.

FOR SALE—MILWAUKEE-AV., NEAR OHIO—2 story and basement store and flat; exceptional bargain on Milwaukee-av. Get the particulars and make your best offer.

MUST BE SOLD AT ONCE.
C. SPARE & CO.,
Tel. 3629 Central. 510 120 E. Randolph-st.

FOR SALE—BEST BRICK COTTAGES IN CITY for the money.

Cozy homes. See them. Very easy terms.

Oak floors, consoles, furnace, cement basements. 7221 S. Ashland-av., 7 rooms; asphalt street.

1508 N. Sacramento-av., 6 rooms, 29 ft. lot; cement walk. W. BALDWIN, 709 Marquette Bldg. Cent. 4213.

FOR SALE—995 AND 997 S. ST. LOUIS-AV., NR. station Mod. "L"; two 7 room stone front 2 flat bldgs., 6 and 7 rooms; furnace heat, tiled vestibule, and bathroom, electric light; mtge. $8,500, 5½ per cent; price $6,800 each.

JAMES McLANE & CO., 100 Washington-st.

FOR SALE—TRANSFER CORNER AT A BARGAIN—60x145 feet on Lake-st., with frame improvements renting for $2,440; price $21,000; will double in value; investigate.

J. A. WENDELL & CO., Ogden-av. and Van Buren.

FOR SALE—
2 flat bldg., stone front, 14 N. Sacramento-av.; 5-8 rooms and cottage on rear of lot; rents $55 mo.; price $5,500. J. N. HOFSTETTER,
10 S. Kedzie-av.

FOR SALE—$600 LOT FOR ONLY $400—
Talman-st., near Washburne; east front; 25x125; all improvements in; fine place for two flats; part cash.

GEO. G. NEWBURY & CO., Marquette Bldg.

FOR SALE—SPECIAL—BEFORE MAY 1.—WILcox-av., west of Garfield park; new 6 and 8 room strictly flat building, hot water heat; high and modern; $1,650 cash takes it. See O. A. DECKER, 203 S. 44th-av., near Madison.

FOR SALE—SEE SUPERINTENDENT, NEAR ASHland, fine 8 flat brick, all floors hardwood; latest style plumbing; nothing better in the market; only $6,100. E. WOLTERSDORF & CO., Cor. Madison-st. and Ashland-blvd.

FOR SALE—1631 PARK-AV.
1½ blocks from 44th-av. station, 2 flat brick, stone steps, large bay, consoles, tile bathroom, electric light, sideboards, hardwood floors; ready May 1; price $5,800.

FOR SALE—OR WILL BUILD FOR LESSEE—140x142 ½ vacant to 133 ft. corner to rear on Van Buren-st., 125 ft. east of Western, south front; will divide; reasonable. ALBERT WAHL,
Chamber of Commerce Bldg.

FOR SALE—SPECIAL TO MAY 1—WEST SIDE OF Garfield Park, 8 flat building, 4 rooms each on a fine corner; steam heat; modern in all details. $4,000 cash. A. McCARTY, 3 S. Ashland-av., nr. Madison.

FOR SALE—MODERN BRICK 6 FLAT BUILDING. Hamlin-av., near Chicago-av., small cash payment, balance same as rent.

COOPER, HILL & CO., 1001 Chamber of Commerce Bldg.

FOR SALE—$4,500 WILL BUY 10 ROOM BRICK residence on Congress-st., near Ashland-blvd., if sold this week; worth $5,500. Address J N 337, Tribune.

FOR SALE—NEW 2 STORY STONE FRONT; all up to date; 1 block from Garfield Park El. 467 42d-st., 5 and 6 rooms; price $5,850.

C. SCHOENFELD.

FOR SALE—NEAR GARFIELD PK., SOUTH OF Madison, 7 and 8 r. modern flat, 2 furnaces, stone fronts; must reduce; price this week $7,000.

WHITESIDE & SWENTZEL, 140 Dearborn.

FOR SALE—CONSULT US FOR BARGAINS IN WEST SIDE HOUSES, FLATS & VACANT.
J. W. WENDELL & CO., Ogden-av. & Van Buren.

FOR SALE—SNAP—ONLY $2,600; CHOICE VACant corner; near 40th-av. Mad. "L" sta.; cheap at $3,000; must be sold. Address J N 317, Tribune.

FOR SALE—CONGRESS-ST., NR. HOMAN-AV. —Beautiful stone front building; 8 flats; $6,700.

JOHN T. O'CONNELL, 100 Washington-st.

FOR SALE—668 HARRISON-ST., NEAR ASHland, 2 story brick flat bldg.; mortgage $3,800; cash $2,000 for quick sale. Address J 430, Tribune.

FOR SALE—MADISON-ST., NR. MORGAN, 50x100; rent $1,044; price $19,000; phone Monroe 3303.

CONDIT & CO., 127 Madison-st.

FOR SALE—BARGAIN; 7 ROOM NEW RESIdence, near Douglas Park, at cost; investigate GOULD & CO., 880 Madison-st.

FOR SALE—COMPLETE LIST OF FLATS AND houses in the West Park district; some rare bargains. GEO. J. KEENAN, Madison and Ashland-av.

FOR SALE—EDGEMONT-AV., NEAR LOOMIS, 4 story corner, will be sold cheap for quick deal.

BLAHA & WEBER, 200 W. 12th-st.

FOR SALE—LOTS ON EASY PAYMENTS; 3 blocks to L and surface lines.

DERBY & BAKER, 184 La Salle-st.

FOR SALE—SIX FLAT BUILDING, 3064 LEXington-st. MUST SELL. Want offer.

BADEAUX, Kedzie-av.-Harrison-st. "L."

FOR SALE—BRICK BLDG., 759 TAYLOR-ST. Owner, 24 flat.

REAL ESTATE—WEST SIDE.

FOR SALE—
DO NOT MISS THIS OPPORTUNITY.
ADAMS-ST., near Oakley-blvd., large and well constructed 10 room brick house; furnace; gas and bath; porcelain lined plumbing; 5 large and light bed chambers, with plenty of closets and running water; occupied by owner and in excellent repair; will sell for almost half of actual value and give possession May 1st; only $1,000 cash required.

J. A. WENDELL & CO., Exclusive Agents,
COR. OGDEN-AV. AND VAN BUREN-ST.

FOR SALE—COR. ALLEY, LOT 24X125, W. P., all improvements in and paid for; Ridgeway-av., 2½ block s. of Chicago-av.; $700. Address O 868, Tribune.

REAL ESTATE—NORTH SIDE.

FOR SALE—

OWNER GOING ABROAD, WILL SELL AT A SACRIFICE BEAUTIFUL home on North Side, overlooking lake; elegant furnishings; 12 rooms; hot water heat; electric light, etc.; thoroughly modern and up to date home; will sell with or without furnishings; house cost $24,000; want offer. Address T 580, Tribune.

FOR SALE—A FINE 10 ROOM MODERN BRICK and slate roof residence, hot water heat, with corner lot, 58x150, east front, in Edgewater; we are authorized to offer this beautiful home for $8,500; several thousand dollars below what it ought to bring, during next two weeks. This is without question the biggest bargain at present for a North Side residence.

E. E. HAASE & CO.,
167 Washington-st.

FOR SALE—WHAT IS LIFE WITHOUT A HOME? Homes of 7 rooms, bath and reception hall, parlor, 9 room, electric fixtures; hall on 1st floor; 4 bedrooms and bath on 2d floor; tile floor in bath, oak finish on 1st and birch on 2d; combination gas and electric fixtures; furnace heat; lot 33 1-3x125; prices $5,700 and $5,800; easy terms. Just being completed. Thorndale and Magnolia-avs. Open every day, including Sunday.

JOHN GAULER.

SNAPS.

FOR SALE—
9 room modern brick residences.
25 feet frontage each. Open for inspection. Easy terms. Small Payment down, balance monthly.
1254 WRIGHTWOOD-AV.....$3,650
1256 WRIGHTWOOD-AV.....4,050
422 NEWPORT-AV., lot 22 ft., 7 rooms, 3,000
FRED'K H. BARTLETT & CO.,
100 Washington-st.

FOR SALE—BARGAINS IN OUR NEW 2 FLAT buildings, 6 and 7 rooms, steam heat, stone fronts, electric lights, oak trim throughout, oak floors, entry, light basement, with cement floors; stationary laundry tubs; best enamel open plumbing; lot 30 feet; near N. W. Elevated depot. Open daily. 1124, 1122, 1120 E. Eddy-st. and 1121 Ridge-av.

JOHN & W. G. OLIVER, 223 Stock Exchange.

FOR SALE—PRICES REDUCED; MAKE US AN offer; on Delaware-pl., east of State-st., 42x100 ft. with two story frame on brick and stone basement. Also 22x100 on Delaware-pl. with frame and brick improvement; both ripe for better improvement. LAMBERT EITERMAN, 1045 Lincoln-av.

FOR SALE—
SPECIAL VALUE.
Modern 6 flat, north of Belmont-av., east of Clark-st. Rents $2,040. Mortgage $10,000. $6,000 takes equity.

FRED'K H. BARTLETT & CO.,
100 Washington-st.

FOR SALE—
50 FT. CORNER,
ROGERS PARK.
MUST SELL THIS WEEK.
BEST OFFER TAKES IT.
E. ORRIN HART & CO., 114 Dearborn-st.

FOR SALE—NO. SIDE BUSINESS BARGAINS.
9 rooms, Barry-av., near lake.....$ 5,250
9 rooms, Stratford, near lake.....11,000
10 rooms, Kenmore-av., near lake.....11,000
10 rooms, Winthrop-av., near Catalpa.....8,500
WM. D. FISCHER, 132 Clark-st.

FOR SALE—156-158 HOWE-ST., BETWEEN Center and Garfield, 50 ft., only $8,000 for quick sale. The building balance to tenant whose lease expires April 30 with no right to remove building without owner's consent. Address OWNER, 1605 Ashland block.

FOR SALE—10 ROOM HOUSE ON SHERIDAN-rd., Rogers Park; greatest bargain ever offered; also 8 room house on Pratt-blvd.; one of the finest flats on Cornelia-av. Call near lake at 42 stone, Green leaf and Sheridan-rd. GEORGE C. MOORE & SON.

FOR SALE—MODERN 10 ROOM RESIDENCE, near Belmont express station N. W. "L" east of Clark; price for quick sale $6,000; small amount of cash and easy payments.

1120 Rand-McNally Bldg. Cent. 6819.

FOR SALE—WILSON-AV. DISTRICT. NEAR the lake, new, modern 6 apt. bldg., 6 rooms and bath; lot 60 feet; rental $3,600; incumb. $12,500; price $24,000.

J. B. COCHRAN & McCLUER, 107 Dearborn-st.

FOR SALE—SNAP ON ACCOUNT OF LEAVING city; lot 76x162, 2 story frame, 4 and 6 rooms, trees and shrubbery; corner; $2,000; $800 cash, balance easy payments. JOHN BOBEL, 969 Southport-av.

FOR SALE—NEW MODERN SIX ROOM PRETty brick bungalow; large lots; all improvements; 8056 Ridge-av. Just west of Clark-st. Open every day. Price $3,800 each; terms to suit.

WILLSON & LEWIN, 56 La Salle-st.

FOR SALE—SHERIDAN-ROAD VACANT APARTment, between Lawrence and Ainslie, 50, 60, or 100 ft.; CHOICE LOCATION FOR HIGH CLASS APARTMENTS.

NIELS BUCK & CO., 148 La Salle-st.

FOR SALE—HAVE NEW HIGH GRADE SIX flat bldg. Lot, 54x150, with driveway, on choice street-av. Evanston-av. Rents nearly $3,000. Owner will sacrifice. Make offer.

REGELIN, JENSON & CO., 1295 Sheridan-rd.

FOR SALE—BUSINESS PROPERTY ON LINcoln-av., between Berry and Belmont-av.; now is the time to buy; property going up.

JOS. BRAUN & CO.,
1042 Lincoln-av.

FOR SALE—OR EXCHANGE—HANDSOME BRICK RESIDENCE; LARGE LAWN; 7 BEDROOMS; CLOSE TO LAKE AND WILSON-AV.

J. E. CRAPE & CO.; 160 WASHINGTON-ST.

FOR SALE—CORNER, HALSTED AND CLYbourn-av.; two stores and twelve flats; stove heat; rent $2,160; price $26,000; $25,000.

Look at this if you want a good investment.
WILLIS & FRANKENSTEIN, 115 Dearborn-st.

FOR SALE—BUILDERS—SPECULATORS—
150x160 ft. corner, Edgewater.
east new N. W. L. extension, 2 blocks to station. Price $48 ft.; worth $80 ft.
FRANK PEARLE, 145 LA SALLE-ST.

FOR SALE—BELLEVUE-PLACE, NEAR LAKE Shore-drive, 9 room residence, hardwood floors, furnace heat, hardwood finish 1st floor; owner no use for house; will sacrifice price.

COCHRAN & McCLUER, 107 Dearborn-st.

FOR SALE—MODERN 10 ROOM RESIDENCE in Sheridan Park on one of the best streets, $11,000; or in exchange for vacant property, for equity in modern 6 flat bldg. in Buena or Sheridan Park.

E. G. PAULING, 132 La Salle-st.

FOR SALE—VERY FINE MODERN 9 ROOM stone front house, hardwood finish, near 63d and Grace-st. station N. W. "L." Bargain for quick sale. Address O 572, Tribune.

FOR SALE—3 FLAT, PAYING 15%; FULLERton-av. Also 2 flat, 6 rooms each, for residence and renting st. on North Side. Address owner W 460 Tribune.

FOR SALE—CHOICE VACANT COTTAGE IN Austin; stone foundation; only $2,500.

H. N. ROSE, 2488 W. Lake-st.

FOR SALE—FOR BARGAINS IN AUSTIN AND Oak Park houses and lots, see

A. HILL & CO., 5636 Lake-st., Austin.

FOR SALE—BEST NEW STONE FRONT 2 FLAT bldg. in Austin, cheap. 116 N. 51st-ct. CHAS. PARSONS.

FOR SALE—ELEGANT, NEW 8 ROOM HOUSE, large lot; must sell at once; large incumbrance, 5%. 221 N. Taylor-av.

FOR SALE—206 S. 58D-AV., AUSTIN—10 ROOM house, only $6,000. Owner leaving city. BENSON, 69 Randolph-st. Central 6912.

FOR SALE—AUSTIN AND OAK PARK VACant and improved; some bargains. CLARENCE E. SMITH, 106 N. Austin-av. Tel. Austin 288.

FOR SALE—MODERN 6 ROOM HOUSE IN Park Ridge; hot water heat; large lot.

DUNLOP & CO., 204 Lake-st., Oak Park.

FOR SALE—GOING WEST, MUST SELL AUStin home; 10 rooms; mod.; $4,250; $750 cash. 5151 N. Burling.

FOR SALE—NEW 8 ROOM MODERN STUCCO residence, 614 Woodbine-av. Apply J. BERNARD, 800 Pease-ct., Oak Park.

FOR SALE—LIST OF HOMES FOR LIST OAK Park houses and lots. F. C. WOOD & CO., 92 La Salle-st., Room 45. Main 5164.

FOR SALE—MODERN 8 ROOM HOUSE IN FAIR Oaks; $4,000; $400 cash.

G. WHITTIER GALE & CO., 121 La Salle-st.

FOR SALE—TO BUY AN AUSTIN HOME, FLAT, or vacant lot it will pay you to send for our Austin list.

FRANK PEARLE, 145 La Salle-st.

FOR SALE—CENTRAL OAK PARK HOMES, $3,500 to $30 000; many genuine bargains.

E. L. MORTON, op. 64th-av. L sta. Phone O. P. 629.

REAL ESTATE—GARY—TOLLESTON.

FOR SALE—AT GARY, IND., LARGEST LIST of houses, lots and acres for payments in Gary. Gary Homestead Co., 1008 First Nat. Bank Bldg., Phillips Bldg.; Gary.

FOR SALE—CHOICE LOTS AND ACRES AND manufacturing sites in Gary. FITZGERALD & GODWIN, 181 and Broadway, Gary, Ind., or 103 Dearborn-st., Chicago.

FOR SALE—BUSINESS AND RESIDENCE LOTS in Gary; easy payments. Phone Central 6912, 770 Home Insurance Bldg. HARRY KING & CO.

FOR SALE—AM FORMING SYNDICATE TO buy Gary acres and subdivide. Great chance for people with little money. Address F 186, Tribune.

FOR SALE—$2,500 LOTS AT MILLER STATION, 4 miles east of Gary; price $50 per lot.

R. L. MILLER, Room 920, 108 La Salle-st.

FOR SALE—GARY HEADQUARTERS—BUY or sell; lots, acres. Free map. WALLACE MOORE, 1022 Marquette Bldg., a. ms.; Gary office, p. ms.

FOR SALE—NINE ACRES IN GARY, CLOSE IN; low price. S. A. WILLIAMS, Box 81, Gary, Ind.

REAL ESTATE—SUBURBAN.

FOR SALE—BARGAINS—LA GRANGE HOMES, SEVERAL CHOICE VACANT LOTS.
H. W. DIETRICH & CO., 145 La Salle. Cent. 4360.

FOR SALE—WILMETTE HOMES—
8 R., nearly new; large liv. room; owner will sacrifice. Address P 575, Tribune, Wilmette, Ill.

FOR SALE—EQUITY ON MAYWOOD HOME; 50x100 ft. lot; 8 rooms; all modern improvements. Address P 575, Tribune.

FOR SALE—WINNETKA LOTS, 50X177 FEET, $2,500 each; $100 cash, $25 monthly payments.

E. P. MAYNARD, 115 Dearborn st., R. 605.

FOR SALE—BERWYN—BARGAINS IN HOMES from $2,600 up to $10,000; terms.
APPLETON BROS., Tacoma Bldg. and Berwyn.

FOR SALE—BERWYN—9 ROOM HOUSE, 5 bedrooms; exceptional bargain; $3,500.

M. M. HITCHCOCK, Berwyn, Ill.

FOR SALE—50 FT. FRONTING PARK NEAR 63d-st. $300 cash; all assessments paid. Box 218, Woodstock.

FOR SALE "CLYDE" 50 FT. ON GARFIELD-av. bet. 26th and 27th-sts. A. N. HAUTER, Oak Park, Ill.

FOR SALE—$2,500, WORTH $3,000, T. R. HOUSE, barn, 80 ft. 410 Crescent-av., Norwood Park. Or MARGRAF, 116 E. Superior-st.

FOR SALE—$600 UP; 20 HOMES; ACRES; EVerything available listed. Hulbert Glen Ellyn.

FOR SALE—SEE GEORGE C. MOORE & SON for Kenilworth property. Office opposite depot.

REAL ESTATE—SUBURBAN.

FOR SALE— LA GRANGE.
NEW HOMES FOR IMMEDIATE OCCUPANCY.
6 seven room houses, hardwood, etc., $6,250 to $6,750.
2 six room houses; all conveniences.
1 eight room house; attractive; 70x188.
$4,500 TO $6,500.

Desirable residences, 6 to 14 rooms; $4,500 to $15,000.

Building sites in choice locations.
LA GRANGE IMPROVEMENT CO., Incorporated, 16 Stone-av., La Grange; D. C. LEWAN, 100 Washington-st., Chicago. Central 2597.

FOR SALE—3516 HARTZELL-ST., EVANSTON, fine modern home; 7 large light rooms and bath, oak floors and trim, furnace, nickel plumbing; 3 more rooms can be finished in attic; near cars and street; near cars and school; lot 100x150, with magnificent shade trees, fruit trees, berries, grapes; 32 varieties roses; cement walks, driveway and garage $2,500; owner must have money and will do will buy equity; insured for $4,000. We recommend this as a genuine bargain.

C. C. MITCHELL & CO., 115 Dearborn-st.

FOR SALE—SIX ROOM MODERN HOUSE AT Berwyn; oak finish, stone basement, furnace, large verandas, large lot; all street improvements in; only $4,400, payments to suit. Sold in last twenty days; 2 left; also a few building lots, same locality; $5 cash and $5 monthly; splendid transportation. C. B. & Q. and surface lines. Elevated road to be extended here this year; may pay rent when you can do better. See me at once.

JOHN L. BOLEN, 140 Dearborn-st.

FOR SALE—HINSDALE—11 ACRES, ONE MILE from station; an ideal gentleman's home; a variety of large pines, fruit trees, apples, plums, berries, etc. A good 8 room house, barn and chicken house, good well, new fences, etc.; must be sold; a great bargain at $5,500.

R. A. CUMMINGS & CO.,
108 Dearborn-st.

FOR SALE—ACRE LOT AND 5 ROOM HOUSE.

On concrete and brick foundation; front and rear porches, stone and brick foundation; on I. C. R. R. at Hazelcrest; 1 block to station; price part; fare 11c, monthly; price $1,750; easy terms.

W. R. GORE, owner,
146 La Salle-st., Room 818.

FOR SALE—6 TO 9 ROOM HOUSES IN MAYwood; small cash payments down, $20 or more monthly; same as rent, including interest.

—BOOKLET FREE ON REQUEST—
Take Aurora-Elgin Electric to 17th-av., Maywood. MAYWOOD LAND ASSOCIATION,
24 S. Clark-st., Room 213. Tel. Main 604.

FOR SALE—SEND FOR NEW BOOK OF THE Newest Gunderson Standard Homes in Oak Park; some ready or will build to suit you. Met. "L," to Gunderson Bros.

E. T. GUNDERSON & SONS, Chamber of Com.

FOR SALE—
AT A SACRIFICE.
Modern two story frame house, on 50 foot lot, on Waller-av., in Austin, 6 rooms, all once.

MADDEN BROS., 204 Dearborn-st.

FOR SALE—NEW, MODERN, 8 ROOM BRICK houses; terms; oak, h. w. heat; 51st and West End-avs. GEO. J. STONE & CO., 145 La Salle-st. Central 3428.

FOR SALE—N. W. CORNER WASHINGTON and 52d-av., store and flats, up to date. Inquire 54 flat.

FOR SALE—NEW 8 R. HOUSE, CHEAP; LARGE living room; brick fireplace, etc.; large lot. 421 N. Scoville-av., Oak Park. Cent. 4360.

FOR SALE—OAK PARK—8 R. OLD STYLE; fine condition; choice location; all conveniences; oak floors; bargain. Address O 346, Tribune.

FOR SALE—CHOICE VACANT COTTAGE IN Austin; stone foundation; only $2,500.

H. N. ROSE, 2488 W. Lake-st.

FOR SALE—FOR BARGAINS IN AUSTIN AND Oak Park houses and lots, see

A. HILL & CO., 5636 Lake-st., Austin.

FOR SALE—BEST NEW STONE FRONT 2 FLAT bldg. in Austin, cheap. 116 N. 51st-ct. CHAS. PARSONS.

FOR SALE—ELEGANT, NEW 8 ROOM HOUSE, large lot; must sell at once; large incumbrance, 5%. 221 N. Taylor-av.

FOR SALE—206 S. 58D-AV., AUSTIN—10 ROOM house, only $6,000. Owner leaving city. BENSON, 69 Randolph-st. Central 6912.

FOR SALE—AUSTIN AND OAK PARK VACant and improved; some bargains. CLARENCE E. SMITH, 106 N. Austin-av. Tel. Austin 288.

FOR SALE—MODERN 6 ROOM HOUSE IN Park Ridge; hot water heat; large lot.

DUNLOP & CO., 204 Lake-st., Oak Park.

FOR SALE—GOING WEST, MUST SELL AUStin home; 10 rooms; mod.; $4,250; $750 cash. 5151 N. Burling.

FOR SALE—NEW 8 ROOM MODERN STUCCO residence, 614 Woodbine-av. Apply J. BERNARD, 800 Pease-ct., Oak Park.

FOR SALE—LIST OF HOMES FOR LIST OAK Park houses and lots. F. C. WOOD & CO., 92 La Salle-st., Room 45. Main 5164.

FOR SALE—MODERN 8 ROOM HOUSE IN FAIR Oaks; $4,000; $400 cash.

G. WHITTIER GALE & CO., 121 La Salle-st.

FOR SALE—TO BUY AN AUSTIN HOME, FLAT, or vacant lot it will pay you to send for our Austin list.

FRANK PEARLE, 145 La Salle-st.

FOR SALE—CENTRAL OAK PARK HOMES, $3,500 to $30 000; many genuine bargains.

E. L. MORTON, op. 64th-av. L sta. Phone O. P. 629.

REAL ESTATE—GARY—TOLLESTON.

FOR SALE—AT GARY, IND., LARGEST LIST of houses, lots and acres for payments in Gary. Gary Homestead Co., 1008 First Nat. Bank Bldg., Phillips Bldg.; Gary.

FOR SALE—CHOICE LOTS AND ACRES AND manufacturing sites in Gary. FITZGERALD & GODWIN, 181 and Broadway, Gary, Ind., or 103 Dearborn-st., Chicago.

FOR SALE—BUSINESS AND RESIDENCE LOTS in Gary; easy payments. Phone Central 6912, 770 Home Insurance Bldg. HARRY KING & CO.

FOR SALE—AM FORMING SYNDICATE TO buy Gary acres and subdivide. Great chance for people with little money. Address F 186, Tribune.

FOR SALE—$2,500 LOTS AT MILLER STATION, 4 miles east of Gary; price $50 per lot.

R. L. MILLER, Room 920, 108 La Salle-st.

FOR SALE—GARY HEADQUARTERS—BUY or sell; lots, acres. Free map. WALLACE MOORE, 1022 Marquette Bldg., a. ms.; Gary office, p. ms.

FOR SALE—NINE ACRES IN GARY, CLOSE IN; low price. S. A. WILLIAMS, Box 81, Gary, Ind.

REAL ESTATE—SUBURBAN.

FOR SALE—BARGAINS—LA GRANGE HOMES, SEVERAL CHOICE VACANT LOTS.
H. W. DIETRICH & CO., 145 La Salle. Cent. 4360.

FOR SALE—WILMETTE HOMES—
8 R., nearly new; large liv. room; owner will sacrifice. Address P 575, Tribune, Wilmette, Ill.

FOR SALE—EQUITY ON MAYWOOD HOME; 50x100 ft. lot; 8 rooms; all modern improvements. Address P 575, Tribune.

FOR SALE—WINNETKA LOTS, 50X177 FEET, $2,500 each; $100 cash, $25 monthly payments.

E. P. MAYNARD, 115 Dearborn st., R. 605.

FOR SALE—BERWYN—BARGAINS IN HOMES from $2,600 up to $10,000; terms.
APPLETON BROS., Tacoma Bldg. and Berwyn.

FOR SALE—BERWYN—9 ROOM HOUSE, 5 bedrooms; exceptional bargain; $3,500.

M. M. HITCHCOCK, Berwyn, Ill.

FOR SALE—50 FT. FRONTING PARK NEAR 63d-st. $300 cash; all assessments paid. Box 218, Woodstock.

FOR SALE "CLYDE" 50 FT. ON GARFIELD-av. bet. 26th and 27th-sts. A. N. HAUTER, Oak Park, Ill.

FOR SALE—$2,500, WORTH $3,000, T. R. HOUSE, barn, 80 ft. 410 Crescent-av., Norwood Park. Or MARGRAF, 116 E. Superior-st.

FOR SALE—$600 UP; 20 HOMES; ACRES; EVerything available listed. Hulbert Glen Ellyn.

FOR SALE—SEE GEORGE C. MOORE & SON for Kenilworth property. Office opposite depot.

REAL ESTATE—FARM LANDS.

FOR SALE— LA GRANGE.
NEW HOMES FOR IMMEDIATE OCCUPANCY.
6 seven room houses, hardwood, etc., $6,250 to $6,750.
2 six room houses; all conveniences.
1 eight room house; attractive; 70x188.
$4,500 TO $6,500.

Desirable residences, 6 to 14 rooms; $4,500 to $15,000.

Building sites in choice locations.
LA GRANGE IMPROVEMENT CO., Incorporated, 16 Stone-av., La Grange; D. C. LEWAN, 100 Washington-st., Chicago. Central 2597.

FOR SALE—3516 HARTZELL-ST., EVANSTON, fine modern home; 7 large light rooms and bath, oak floors and trim, furnace, nickel plumbing; 3 more rooms can be finished in attic; near cars and street; near cars and school; lot 100x150, with magnificent shade trees, fruit trees, berries, grapes; 32 varieties roses; cement walks, driveway and garage $2,500; owner must have money and will do will buy equity; insured for $4,000. We recommend this as a genuine bargain.

C. C. MITCHELL & CO., 115 Dearborn-st.

FOR SALE—SIX ROOM MODERN HOUSE AT Berwyn; oak finish, stone basement, furnace, large verandas, large lot; all street improvements in; only $4,400, payments to suit. Sold in last twenty days; 2 left; also a few building lots, same locality; $5 cash and $5 monthly; splendid transportation. C. B. & Q. and surface lines. Elevated road to be extended here this year; may pay rent when you can do better. See me at once.

JOHN L. BOLEN, 140 Dearborn-st.

FOR SALE—HINSDALE—11 ACRES, ONE MILE from station; an ideal gentleman's home; a variety of large pines, fruit trees, apples, plums, berries, etc. A good 8 room house, barn and chicken house, good well, new fences, etc.; must be sold; a great bargain at $5,500.

R. A. CUMMINGS & CO.,
108 Dearborn-st.

FOR SALE—ACRE LOT AND 5 ROOM HOUSE.

On concrete and brick foundation; front and rear porches, stone and brick foundation; on I. C. R. R. at Hazelcrest; 1 block to station; price part; fare 11c, monthly; price $1,750; easy terms.

W. R. GORE, owner,
146 La Salle-st., Room 818.

FOR SALE—6 TO 9 ROOM HOUSES IN MAYwood; small cash payments down, $20 or more monthly; same as rent, including interest.

—BOOKLET FREE ON REQUEST—
Take Aurora-Elgin Electric to 17th-av., Maywood. MAYWOOD LAND ASSOCIATION,
24 S. Clark-st., Room 213. Tel. Main 604.

FOR SALE—SEND FOR NEW BOOK OF THE Newest Gunderson Standard Homes in Oak Park; some ready or will build to suit you. Met. "L," to Gunderson Bros.

E. T. GUNDERSON & SONS, Chamber of Com.

FOR SALE—
AT A SACRIFICE.
Modern two story frame house, on 50 foot lot, on Waller-av., in Austin, 6 rooms, all once.

MADDEN BROS., 204 Dearborn-st.

FOR SALE—NEW, MODERN, 8 ROOM BRICK houses; terms; oak, h. w. heat; 51st and West End-avs. GEO. J. STONE & CO., 145 La Salle-st. Central 3428.

FOR SALE—N. W. CORNER WASHINGTON and 52d-av., store and flats, up to date. Inquire 54 flat.

FOR SALE—VERY FINE MODERN 9 ROOM stone front house, hardwood finish, near 63d and Grace-st. station N. W. "L." Bargain for quick sale. Address O 572, Tribune.

FOR SALE—3 FLAT, PAYING 15%; FULLERton-av. Also 2 flat, 6 rooms each, for residence and ren

ESTATE LOANS.

...ther real estate loans.
...$500 to $10,000.
...verage 6½% rate.
...tial 6 per cent funds
...xceptional security.
...MANN & CO., 92 LA SALLE-ST.

...FIRST MORTGAGES.
...00. on residences worth double
...NET INVESTOR
...6% TO 7%
...E WOLF ERSKINE.
...228 La Salle-st.

...GOLD MORTGAGES.
3 years 6%
5 years 6%
7 years 6½%
10 years 6½%
...DDEN BROS., 204 Dearborn-st.

...SALE LOANS AT PAR AND
...00. The following amounts:
...$1,000.00, $2,000.00,
...$3,000.00, $5,250.00, and $3,000.00.
...CHESTER & CO., 151 La Salle.

...AN ON IMPROVED CHICAGO
...s and 6% per cent interest. No
...oans a specialty.
G. H. CONEY & CO.,
181 La Salle-st.

...COND MORTGAGE LOANS
See me before placing your

...F. MORTGAGE BANKER.
...per Block. Cent. 6819.

...R & COMPANY, BANKERS.
...ERIOR REAL ESTATE
...estates and loan funds for save,
...and many individuals.
...CIAL SPECIALTY.

...GE LOANS
...MPROVED CHICAGO
...REAL ESTATE
...TEREST RATES.
...NIAN BANK, 122 Monroe-st.

...D ON CHICAGO REAL ES-
...AGAGES FOR SALE, $1,000 TO
...AN MORTGAGE CO.,
...Monroe-st. Phone Central 1547.

...D WITHOUT COMMISSION AT
...E INTEREST RATES.
...ROVED REAL ESTATE.
...E. R. 317 Chi. Stock Exchange.

...AN ON CHICAGO AND NORTH
...d real estate. Building loans

...AN & TYSON, 70 Dearborn-st.

...HONS, BANKERS.
...ARK AND RANDOLPH-STS.
...ON CHICAGO REAL ESTATE
...LOWEST RATES.

...IN ON CHGO. REAL ESTATE—
...uilding loans a specialty. J. H.
...2 Chamber of Commerce, cor.
...La Salle. Phone Main 1010.

...N ON CHICAGO REAL ESTATE
...uilding loans a specialty.
...NEY, 728 Chamber of Commerce,
...and La Salle. Phone Main 1010.

...GES FOR SALE IN AMOUNTS
...$1,000 UP. 6% per cent.
...YLISSINGEN, 172 E. Washing-

...GAGE LOANS MADE PROMPT-
...es; easy terms; money of us in small sums as
...well as large. Men and Women Employed—Busi-
...ness Men, too—We will give you the fairest rate in
CHICAGO. Ladies of reputable families may easily
secure their own name and promise to pay. Hat-
...ton 3171, or call private office, 605, 215 Dear-
...born-st., cor. Adams-st. WEST & COMPANY.

...ST MORTGAGE LOANS
...Loan money to honest salaried men and women
at 6 per cent a year on their own note; replies will
receive prompt attention and be treated confi-
dentially. Call, write or 'phone number for
appointment. L H 270 Tribune.

...SALARY LOAN PROBLEM SOLVED.
I will advance the amount you need at a legal
rate, which can be repaid by working for me a
couple of hours a week. Your influence is worth
money. Address, giving phone number, J K 581,
Tribune.

...SALARY LOANS MADE IN ONE DAY WITHOUT
embarrassing inquiries at lowest rates on your
plain note; payments to suit convenience.
GREER & COMPANY,
Room 813. 140 Dearborn-st.

...IT CAN BE SURE THAT YOU ARE HONEST
with us if you borrow money of us in small sums as
well as large. Men and Women Employed—Busi-
ness Men, too—We will give you the fairest rate in
CHICAGO. Ladies of reputable families may easily
secure their own name and promise to pay. Hat-
...ton 3171, or call private office, 605, 215 Dear-
...born-st., cor. Adams-st. WEST & COMPANY.

...Room 200—Money loaned salaried people without
security; easy payments; offices in 62 principal
cities.

...ANY HONEST PERSON MAY BORROW MONEY
from us at 6 per cent per annum; no commission.
...Home Trust Co., 1115 Chamber of Commerce. Agent,
...208 Rector Bldg., 9 to 5, or by appointment.

...SALARY LOANS ON PLAIN NOTES; LOW
rates; easy payments; confidential.
NATIONAL GUARANTY CO.,
203 Temple Ct. Bldg., 225 Dearborn-st.

...SALARY LOANS—LOWEST RATES — CONFI-
DENTIAL. A FINANCE COMPANY,
(Joint stock company.)
ROOM 431, 108 LA SALLE-ST.

...INTERNATIONAL LOAN & INVESTMENT CO.,
...Room 1220 La Salle-st. Small loans for short
...time a specialty.

...CHICAGO INVESTMENT COMPANY—MONEY
to salaried people, lowest rates; discount on all
notes paid before due. Room 1154 Monadnock Bl'k.

...ALICE M. BILLINGS & CO., LOAN MONEY
without security at the lowest rates offered any-
where. See us. 134 La Salle-st., Suite 1101.

...$6 PER YEAR LOANS ON HIGH CLASS, HON-
est salaried people. Square deal.
Tel. Cent. 2388. Rm. 1301, 204 Dearborn-st.

...PRIVATE PARTY LOANS TO SALARIES, FURN-
iture, also merchants, manufacturers, horses,
...look accounts; cheap; quick. 702 185 Dearborn

...$10 TO $250 LOANED TO SALARIED PEOPLE
without security; easy payments; confidential.
S. J. WISLER. Tel. 6791 Central.

...LOANS AT CUT RATES ON SALARIES, ETC.
Everybody call. R. 350, 125 La Salle-st.

MACHINERY.

ACCURATE DIES, TOOLS, MODELS, NOVEL-
ties, light screw work, and fine machinery. If
we make anything and make it right; 500 round
and square dies, from 14 in. to ½ in., at a bargain.
Auto Machine Works, 21-23 E. So. Clinton-st.,
Chicago, Ill. Tel. Harrison 6007.

STEAM AND POWER PUMPS, AIR COM-
pressors, engines tested, bought, sold, and ex-
changed. Furness Bros. Co., 28 N. Desplaines-st.

PROPERTY LOANS.

MONEY MONEY
MONEY MONEY
...OW ANY AMOUNT OF MONEY
...OLD FURNITURE, PIANOS,
...WAGONS OR ON ANY
...OD SECURITY.
...se to make you the loan the same
...ow. Please remember there are
...o inquiries made of your
...over. Our terms are absolutely
...o. There are certain advantages
...handled by the oldest firms.
...ted loan company in Chicago.
...O MORTGAGE LOAN CO.,
...ROOMS 207 AND 208, ROOM 217.
...O MORTGAGE LOAN CO.,
...DISON-ST., ROOM 202.

...AN. ON
$10 TO $1,000.
PIANOS, ETC.
EASY TERMS.
STRICT PRIVACY.
...ANCE LOAN CO.,
Incorporated.)
...ROOM 504.
...hone Central 2615.

...TH SIDE OFFICE.
...evenings to 8 o'clock.]
...ATE-ST., COR. 47th.

...WNERS' SOCIETY,
...ton-st., corner Dearborn.
...y the Merchants' Club.
...ip CAPITAL $500,000.
...n diamonds, watches, jewelry,
...s and musical instruments. 4%
...ng sal. chattels.
...D OF DIRECTORS.
...Edward B. Butler.
...Joseph Leiter.
...Rollin A. Keyes.
...Wm. H. Bennett.
...rank H. Jones.

...PAYMENT
PLAN
...to borrow money on furniture,
...ps, pianos, etc., same as first.
...Y LOAN COMPANY,
...Room 504. Phone Cent. 2269.

...one Went. 537. Open evenings.
...FURNITURE AND PIANO
...e months' time to suit you. Also
...others. Tel. 5498 Central.
...ED SECURITY CO.,
...rborn-st. Room 44.

...SEHOLD GOODS, PIANOS,
...ES, warehouse receipts, sale
...ay payments, and strictly con-
...phone Central 6305.

...E B. STODDARD & CO. [Unins.],
...Dearborn-st., sixth floor,

...D., 93 DEARBORN-ST., ROOM
...n, privately on your furniture,
...ut changing possession. Easy
...to suit borrowers. Extension
...case of sickness or loss of posi-
...ness with us. Tel. Central 6059.

...NS MOST PRIVATE BEST
...e; we will call day or evening!
...! Telephone Randolph 720.
...AN, 161 Dearborn-st. Room 706.

...ITURE OR PIANOS, WITH-
...st rates in the city.
...185 Dearborn-st., Room 804.

...HES, DIAMONDS AND JEW-
...st. GEORGE M. POE, reliable
...ker, 64 Adams-st., near State.

...ADISON-ST., PRIVATE LOAN
...Loans on watches,
...nds at lowest rates.

...RE BIG ADS DO; MAKE NO
...ll treat you better than the
...RSINGER, 140 La Salle-st. R. 1

TION SALES.

...E COUNTY COURT OF COOK
...April 8, 1908, in the matter of
...ufacturing Co., Insolvent. No.
...day, April 15, 1908, at 10
...e Judge Rinaker, in the room
...him as a court room in the
...Chicago, Cook County, Illinois,
...all the assets of said Insolvent
...Assignee, consisting of shock
...tion machine, safe,
...chairs, desks, outstanding ac-
...roperty, the same being more
...ed on the assignee's inventory
...All of said goods can be in-
...tory of Curtis-Leger Fixture
...at Jackson Boulevard,
...Jackson Boulevard.
...sale cash.
...ARTHUR J. MORGAN,
Assignee.

...Assignee,
...earborn-st., Chicago.

...KER, SEVERN CO., 185-187
...ral auctioneers. Sales at store
...Saturday, 10 a. m. Furni-
...household goods. Tel. 2100 Cent.

OR SALE.

...TER'S EXTENSION AND
...ET TRUCK.
...ft. rails, swing stage, finest
...Call 1138 Racine-pl., 2d flat.]

SALARY LOANS.

MR. MEYER, 108 MASONIC TEMPLE, STATE & RANDOLPH.
MR. JONES, 716 FISHER BLDG., 277 DEARBORN-ST.

Money to loan
To people who are right.

Does it keep your nose to the grindstone paying high interest?

WE LOAN MONEY ON YOUR OWN NOTE
AT
SIX PER CENT a year,
NO COMMISSIONS.

Discount the interest if paid before maturity.

Accept repayment in weekly or monthly installments and apply every dollar to the reduction of the principal.

Extend your payments in event of sickness or loss of employment without additional charge.

Employ no collectors to annoy you.

All accounts are due and payable at office and can be made in person or by remittance.

MR. MEYER,
1208 MASONIC TEMPLE.
Office hours 9 a. m. to 9 p. m. daily.
PHONE CENTRAL 246.
MR. JONES,
716 FISHER BLDG.
Office hours, 9 a. m. to 6 p. m. daily.
PHONE HARRISON 6003.

MASON FINANCIAL CO.,
134 MONROE-ST., ROOM 502.
SALARY LOANS. SALARY LOANS.
WITHOUT SECURITY. WITHOUT SECURITY.
NO ONE REFUSED MONEY.

Every man or woman in Chicago getting a salary
kindly call and get all the money you want on your
PLAIN NOTE.
NO INDORSER NECESSARY.

A written guarantee given not to enforce pay-
ment through your firm; you get the money
sooner and cheaper from us. Payable when con-
venient. HONORABLE, fair, and JUST treatment.
We MUST LOAN MONEY OFTEN.
Hence every one come and get it. Easiest week-
ly or monthly payments. LOWEST RATES. Kind-
ly call and investigate our rates first, whether you
borrow or not, which is fair to all; everybody wel-
come; STRICTLY CONFIDENTIAL. Bank refer-
ence given as to our standing; long established
and reliable.

MASON FINANCIAL CO.,
134 MONROE-ST., ROOM 502.
Southwest corner Clark. Telephone 3516 Central.
PRESENT AD—IT IS GOOD FOR MONEY.

I AM NOT A MONEY SHARK—
If you are in debt or need some ready
money, come to my private office and tell
me about it. I will respect your confidences
and if you are not "in too deep" will lend
you money and start you right.
Nothing taken out of loan and no monthly
interest.
Your employer or friends will not be told
you have asked for credit.
G. W. BAKER.
Phone Main 3464. 6th fl. Tacoma Bldg.,
9 a. m. to 6 p. m. La Salle and Madison.

BANKERS TO THE PEOPLE—
YOU CAN borrow money of us in small sums as
well as large. Men and Women Employed—Busi-
ness Men, too—We will give you the fairest rate in
CHICAGO. Ladies of reputable families may easily
secure their own name and promise to pay. Hat-
...ton 3171, or call private office, 605, 215 Dear-
...born-st., cor. Adams-st. WEST & COMPANY.

...ANY HONEST PERSON MAY BORROW MONEY
from us at 6 per cent per annum; no commission.
...Home Trust Co., 1115 Chamber of Commerce. Agent,
...208 Rector Bldg., 9 to 5, or by appointment.

...SALARY LOANS ON PLAIN NOTES; LOW
rates; easy payments; confidential.
NATIONAL GUARANTY CO.,
203 Temple Ct. Bldg., 225 Dearborn-st.

...SALARY LOANS—LOWEST RATES — CONFI-
DENTIAL. A FINANCE COMPANY,
(Joint stock company.)
ROOM 431, 108 LA SALLE-ST.

...INTERNATIONAL LOAN & INVESTMENT CO.,
...Room 1220 La Salle-st. Small loans for short
...time a specialty.

...CHICAGO INVESTMENT COMPANY—MONEY
to salaried people, lowest rates; discount on all
notes paid before due. Room 1154 Monadnock Bl'k.

...ALICE M. BILLINGS & CO., LOAN MONEY
without security at the lowest rates offered any-
where. See us. 134 La Salle-st., Suite 1101.

...$6 PER YEAR LOANS ON HIGH CLASS, HON-
est salaried people. Square deal.
Tel. Cent. 2388. Rm. 1301, 204 Dearborn-st.

...PRIVATE PARTY LOANS TO SALARIES, FURN-
iture, also merchants, manufacturers, horses,
...look accounts; cheap; quick. 702 185 Dearborn

...$10 TO $250 LOANED TO SALARIED PEOPLE
without security; easy payments; confidential.
S. J. WISLER. Tel. 6791 Central.

...LOANS AT CUT RATES ON SALARIES, ETC.
Everybody call. R. 350, 125 La Salle-st.

MINES AND MINING.

WE WANT BIDS

CLIENTS HAVE ASKED FOR BIDS IMME-
DIATELY ON THE FOLLOWING STOCKS.
WRITE OR WIRE YOUR BEST PRICE:

5,000 Eleventh Hour, B. H.
1,000 Jackson M. & L.
50 Chisna M. & Imp.
500 Central M. & D.
5,000 Black Hills Elec. P. & M. Co.
3,000 Conqueror Ext.
5,000 Nevada Tule.
1,000 La Chuniata.
2,700 Ely Hercules.

The Wallace H. Hopkins Co

181 LA SALLE-ST., CHICAGO.

THE NEVADA-FAY GOLD AND SILVER LEAD
Mining Co., Ltd., organized under strict laws of
Idaho, with home office at Boise, offers at a 10 cents
a share a part of its treasury stock for sole pur-
pose of developing its property in Humboldt county,
Nevada. This county joins Washoe county on the
east, in which county is located the great Bonanza
mines of the Comstock lode, from which $680,-
000,000 have been taken, and the mines will produce
for generations. The ores in Nevada-Fay run from
$35 to $100 per ton. This stock is offered under
the new law, which punishes by fine of $10,000 and
ten years' imprisonment the exaggeration or mis-
representation of property on which stock is sold.
The only stock ever offered in Chicago under such
a law. We believe this stock will go above par
within 18 months. Call and see the ores, assays,
views of the mine, and the law governing the sale.
S. L. BAKER, President, R. 726 Continental Nat'l
Bank Bldg., Chicago, Ill.

PHIL RACINE,
1103 Commerce Bldg., Kansas City, Mo.
For Sale—Any or all the following stocks at prices
quoted for cash or deferred payment:
500 La Republica, paying dividend; per
share $3.10
5,000 S. F. Paying dividend; per share ..... .10
5,000 M. K. & T., paying dividend; per share .10
5,000 Baxter Royalty, paying dividend per
share ..... .08
5,000 Wellington Development; paying divi-
dent; per share ..... .07
Prospectus and information furnished on most
any stocks listed here.
Correspondence solicited on any mining, oil, or
industrial stocks.
PHIL RACINE,
1108 Commerce Bldg., Kansas City, Mo.

Hubbard-Elliott

WE BUY OR SELL THIS STOCK ON COM-
MISSION AT THE MARKET. LATEST IN-
FORMATION FURNISHED. WRITE OR WIRE
US IF INTERESTED. TEL. HARR. 3528.
WM. F. JAMES & CO.
POSTAL TELEGRAPH BLDG.
MEMBERS CHICAGO BOARD OF TRADE.

SHARP & IRVINE CO.,
BROKERS.
108 Wall-st., Spokane, Wash.
Members Spokane Stock Exchange.
We make a specialty of Idaho, Washington,
Montana, British Columbia, Alberta, and Coeur
d'Alene stocks. When you are in the market,
either buying or selling, write or wire us.

WE OFFER, SUBJECT TO PRIOR SALE:
1,000 OCTAVE ..... $ .82
2,000 PENN WYOMING ..... .32
6,000 NORTH BUTTE EX. 2.00
800 TRIBULLION 2.00
1,000 GALENA BAY 1.10
DUDLEY A. TYNG & CO.,
184 LA SALLE-ST.

WE OFFER, SUBJECT TO PRIOR SALE:
5,000 Eagle M. & Imp. [pfd.] ..... $ .04
2,000 Square Deal ..... .02
2,000 Univ. Pneu. Trans. ..... .22
100 Hubbard Elliott 1.60
9 German Amer. Coffee 40.00
DONALD A. CAMPBELL & CO.,
108 La Salle-st., Chicago.

D. M. BELL & CO., BROKERS.
216 LA SALLE-ST., CHICAGO.
We make a specialty of Idaho mining stocks. Write
for our map of the District Underwriters of Rawhide Metals Co.

20 YRS.' EXP. AS SUPT. FOR LARGE GOLD,
copper, silver, zinc and lead mining com-
panies qualifies me to examine and make reliable
report. C. J. BISHOP, M. E., 260 Ontario-st.

SPECIAL RAWHIDE EDITION; NEW PHOTOS;
reliable information; free on request; write to-
day. The Nevada Review, 92 La Salle-st., Chicago.

NEVADA MINE OWNERS' ASSOCIATION. EX-
clusive promoters of "Little Florence," 915-924
Chicago Stock Exchange Bldg. Tel. Harr. 1240.

IF YOU WANT TO BUY OR SELL "CHINA" OR
other stocks and bonds first communicate with
CHARLES KREIS, 283 La Salle-st. Har. 5838.

BEFORE BUYING OR SELLING ANY STOCKS
or bond secure our quotations. Standard Broker-
age Co. 1204 Stock Exchange Bldg. Main 138.

B. H. SCHEFTELS & CO. [ESTABLISHED 1902].
Stocks, Bonds, Grain, Provisions.
122 Monroe-st., Chicago. Central 3809.

FREE—OUR MARKET LETTER, CONTAINING
valuable information for investors. Address
Utility Security Co., 301 La Salle-st., Chicago.

GREENE—GRIEB-SHERMAN CO.,
43-45 MILWAUKEE NATIONAL BANK BLDG.,
MILWAUKEE, WIS. MINING STOCKS.

HARRY L. DAVIS & CO., MINING STOCKS,
MINING STOCK BROKERS,
181 La Salle-st., Chicago, Ill.

FINE COLORADO GOLD CLAIMS PROVEN
and well situated for sale or bonded; investigate.
C. F. COLLINS, 4527 Calumet-av.

BEST GROUND FLOOR MINING PROPOSITION
—Also all other stocks. Chicago Promotion and
Brokerage Co., 1508 Clark-st. Tel. Harr. 6000.

ASSAYS, ANALYSIS, ORE TESTS. CONSULTA-
tion. Monadnock Lab'y. Phone Har. 2428.

DOGS, BIRDS, AND POULTRY.

BARGAINS IN SECOND HAND INCUBATORS,
BROODERS, COOPS, ETC.; 50 EGG INCU-
BATOR, $4; 100 EGG INCUBATOR, $6. EGGS
FOR SALE. CYPHERS INCUBATOR CO., 839
5TH-AV.

BIRDS AND PETS OF ALL KINDS — DOGS,
young parrots, guaranteed to talk, only $5.50;
goldfish, German and singing canaries, ex-
pert, guaranteed. Vahle's Bird Store, 40 State-st.
and 96 Van Buren-st.

THE GREENWOOD KENNELS 8435 GREEN-
wood-av.; Ezra Ivy (of Ivanhoe and Jane), and im-
ported King Charles and Blenheim. Tel. 1065 H. P.

WHITE AND BARRED PLYMOUTH ROCKS.
Eggs for sale from choice birds, $2 per setting.
HACKETT, Lake Forest. Phone 507.

FOR SALE—WHITE SILK MALTESE TER-
riers, 4 months old, house broken. 2909 Michi-
gan-av. Tel. Doug. 1512.

FOR SALE—GREAT DANE MALE; 15 MONTHS
old. Inquire Sunday 1735 N. Albany-av.

ALL GOOD BREEDS DOGS. PUPPIES; REA-
sonable. 3098 Lake-av. Phone 8731 Douglas.

FINE POMMERANIAN PUPPIES FOR SALE.
Phone Drexel 6073.

PUPPIES ALL BREEDS; DOGS BOARDED.
2430 Indiana-av. Calumet 765.

BOATS, YACHTS, ETC.

THESE BARGAINS IN 2D HAND LAUNCHES:
35 ft., with 24 h. p., 4 cyl., $575.00.
18 ft., with 2½ h. p. ..... $ 75.00
Stock launches, 16 ft., 30 ft. Call or telephone.
WECKLER BOAT CO.,
Telephone I. P. 118. 222 W. Irving Park-blvd.

BIG VARIETY LAUNCHES AND MOTORS. FEW
second hand bargains. Special inducements on
2, 3, and 35 ft. pleasure cruisers.
WESTERN LAUNCH & ENGINE WORKS,
Michigan City, Ind.

FOR SALE—4 H. P. FAIRBANKS GASOLINE EN-
gine, complete equipment, including reversing
propeller; fine condition; $65. Address T 592,
Tribune.

BUFFALO AND GRAY GASOLENE ENGINES.
Bullock-Walt Co., 88 Lake-st. Cent. 6985.

FOR SALE—1907 CHAMPION 30 FOOTER
sloop yacht Thetis. Address P 486, Tribune.

CLOTHING, FURS, ETC.

SAMPLE SUITS, $12.00 TO $25.00, WORTH
double; sizes, 34, 36, 38; a salesman's entire line;
Room 402, 11 Quincy, opposite Northern Theater.

CLEARANCE SALE—$60 TO $100 DRESS SUITS
$12.50, WITTLE, 4715 Cottage Grove. Tel.
Oakland, or BERNSTEIN, 479 N. Clark-st.

BLUE PANAMA TAILORED SUIT, $5, NEVER
worn; guitar, ¼ price; evenings. Address L F
209 Tribune.

FURS STORED REMODELED; 25% DIS. DUR-
ing summer. FRENCH, Washington-st.,
formerly with Chas. A. Stevens. Phone Cen. 4051.

FOR SALE—DRESS SUIT, NEW, $50; SIZE 38.
Address S 886 Tribune.

MISFIT GARMENTS AT HALF COST. NICOLI
the Tailor, Clark and Adams-sts.

MRS. L. GOODMAN, 2347 STATE-ST., BUYS
ladies' clothing. Tel. Calumet 1288.

CAST-OFF CLOTHING.

M. WOLF, 15 S. HALSTED, PAYS HIGHEST
prices for gents' clothing; send postal. Monroe
1207.

ANDREWS, 346 S. STATE-ST., BUYS LADIES'
and gentlemen's castoff clothing, jewelry, and
furs; evening gowns a specialty. Phone Har. 219.

MRS. H. ISAACS, 2025 STATE-ST. PHONE
Harrison 3686; highest prices paid for evening
gowns, opera coats, and sealskin coats.

H. S., 474 N. CLARK-ST.—I PAY THE HIGHEST
prices for ladies' and gentlemen's castoff clothing.
Telephone North 3350. Will call immediately.

JOSEPH GOLDSTEIN, 496 S. UNION-ST., PAYS
highest prices for castoff clothing. Send postal.

MRS. B. SCHNEIDER, 3025 COTTAGE GROVE-
av. buys ladies' clothing. Tel. 4740 Douglas.

MRS. L. GOODMAN, 2347 STATE-ST., BUYS LA-
dies' clothing. Tel. Calumet 1288.

YOUR DRESS SUIT ACCEPTED FOR $30 SUIT
made to order. Address 224, 340 Tribune.

MEYERHOFF, 626 CONGRESS-ST., PAYS HIGH-
est price for cents' clothing; Tel. Ashland 3053.

CLEANERS AND DYERS.

DAVID WEBER, EXPERT DYER AND CLEAN-
er, Main office, 3523-3529 State-st. 118 E. 43d.
2019 Michigan-av. 130 E. 35th. 36 E. Monroe-st.
Palmer House Block. Telephone Douglas 524.

THEO. KORNBRODT, 383-385 W. CHICAGO-AV.
Branches: 501 1132, 1394 Milwaukee-av. 1107
Armitage-av. 1171 W. North-av. 5320 N. California.

COOK & McLAIN, 80 DEARBORN-ST., PHONE
Cent. 3021. 54 and 56 39th-st., phone Douglas 539.
564 W. Madison-st., Phone Monroe 1121.

AUG. SCHWARZ, LADIES' AND GENTS' GAR-
ments; 3 stores, 154 Throop-st., 325 Dearborn-
st., 530 Madison-st. Tel. Main 3320.

BUSINESS CARDS.

PAGE WOVEN WIRE FENCE IS OF GREAT
strength, the leader for all kinds of farm use,
for poultry yards it resembles no framework and
few posts. WIRE FENCES for city and suburban
homes; attractive, strong, and durable for lawns
and division fencing; lets the sun through for
flowers and is cheaper than lumber. AUSTIN
CLEMENT, V. P. 200 Monroe-st.

500 PRINTED ENVELOPES $3.50; LETTER-
heads $1.25; cylinder press work. 50c per 1,000.
SCHNABLE, 167 S. Canal-st., nr. Union Depot.

PRIVATE SURVEYOR WILL MAKE SURVEYS
AT REAS. PRICES. Address S 307, Tribune.

COMMERCIAL ARTIST; DRAWING AT LOW-
est prices. Tel. Douglas 5165; will call.

BUSINESS CHANCES.

FOR SALE — LARGEST SOFT DRINK BOT-
tling plant and wholesale bar glassware and sup-
ply house, located in one of the largest, thriving
cities in the west; two transcontinental railroads
and branches, supplying a territory of over 100
miles on one road and 500 miles on other, with
practically no competition, as this is an established
business; unlimited territory; plant equipped with
most modern machinery, plenty of cases and bot-
tles to take care of the business, and everything
in the very best of condition; business has never
paid less than 40 per cent a year on investment;
fullest investigation allowed; only reason for
selling is owner must change climate on account of
poor health and business is too large to intrust into
hands of strangers; price $20,000; do not apply
unless you have money and mean business; $ gold
mine for any purchaser. Write at once. Address
F P 82, Tribune.

ROLLER SKATES — PATENTED.
Imagine a steel plated ball bearing roller
skates retailing at $1.50 per pair, cost to make
about 60c; simple, practical, durable; few parts;
one size fits any shoe; will sell outright or form
company with good party; applicant must have
from $7,000 to $10,000; no schemers wanted; have
model. Address S 466, Tribune.

TRAINS AND MONEY WANTED—
Responsible manufacturing corporation wants the
services of a progressive young business man with
from $3,000 to $10,000; prefer man who has had
experience in selling goods to high class hotels,
clubs, and catering establishments. Address T
266, Tribune.

YOUNG BUSINESS MAN WITH OFFICE AND
executive experience will make substantial in-
vestment in established business; must be legiti-
mate, no mines or patents, and must bear rigid in-
vestigation. Address T 141, Tribune. Will be con-
fidentially and satisfactory references furnished.
Address T 149, Tribune.

WANTED — TREASURER AND MANAGER,
with $500 to take half interest moving picture
show; salary $25 per week and half interest in
profits; now clearing $100 per week. I have con-
cession in one of best parks and can take
care of both. You must be able to furnish good
reference. Act quick. Address S 476, Tribune.

EXCEPTIONAL OPPORTUNITY—FOR PARTY
having from $500 to $1,000 to invest in a meritorious
proposition now organizing to be located near Chi-
cago; will pay at least 10%; state amount to in-
vest; can hold responsible position; best of trifling
references exchanged. Address S 471, Tribune.

MOVING PICTURE EXCHANGE. CONTROLL-
ing stock, doing a splendidly paying business;
members of Chicago Board of Trade. Call or write
CLARK, 501 Continental Bldg., 218 La Salle-st.,
Chicago, Ill.

TO RENT—BRICK STORE AND MARKET, BEST
location, 28 miles from Chicago on North Shore;
trade waiting for some one; small capital neces-
sary; low rent to right party; worth investigating.
Address MR. ROSENTHAL, Lake Bluff, Ill.

FOR SALE—LEGITIMATE PROFITABLE BAR-
gain in loop; if you are alive to a high class trade
avail yourself of this opportunity; $1,000.00 will
swing it; "enough said." Address T 570, Tri-
bune.

FOR SALE—HAIRDRESSING, MANICURING,
facial massage parlor; fine location; good busi-
ness; must sell immediately on account of sick-
ness. Phone Oakland 1945. Address N C 62,
Tribune.

A PARTY WITH CONSIDERABLE MONEY AND
interests in technical inventions is wanted as
partner by a mechanical engineer of large pat-
ents and caveats on valuable inventions are to be
secured at once. Address P 422, Tribune.

STOCK CERTIFICATES—BONDS—SEALS.
THE INTERSTATE PUBLISHING RECORD
contains organizing proceedings, bylaws, stock
register, transfers, dividends, stock ledger.
W. MIDDENDORF & CO., 167 Jackson-st.

GOOD BUSINESS MAN WANTED TO TAKE
charge of office and sales and take one-half or
part interest in a profitable manufacturing con-
cern; state what you can and how much to invest.
Address N 432, Tribune.

A GOOD POSITION OPEN TO RELIABLE MAN
with ability who will invest $5,000 or more in
mfg. and jobbing business; we are established and
making big money; sales can be doubled with
increased capital. Address S 524, Tribune.

WELL ESTABLISHED REAL ESTATE BUSI-
ness in growing suburban town near Denver;
price $5,000; earn from $2,000 to $4,000 annually.
For particulars address P. O. Box 685, Denver,
Colo.

GREAT OPPORTUNITY — WATER WELL
KNOWN in Chicago. Big money for energetic
party. LA GRANGE MINERAL WATER CO.,
LA GRANGE, MO.

MEN TO BECOME PROFESSIONAL AUC-
tioneers, $25 to $150 a day is now being earned.
For particulars write Reppert School of Auc-
tioneering, 816 Ashland Blk., Dept. B.

ERNEST G. KUSSWURM, ATTORNEY, 160
Washington-st., is going to Germany in June on
legal business; will receive Christmas mail from any one
who has legal matters in Germany.

RESTAURANT AND LUNCH ROOM, FIRST
class in every respect in loop, 3 years' lease;
price cut from $1,400 to $800; 15% guaranteed.
YOUNG, 115 Dearborn-st., room 410.

WANTED—RELIABLE MAN TO INVEST $200
and assist in management of South Side collec-
tion agency. Exchange, 1204 Stock Exchange Bldg.

IF YOU WANT TO BUY OR SELL "CHINA" OR
other stocks and bonds first communicate with
CHARLES KREIS, 283 La Salle-st. Har. 5838.

BEFORE BUYING OR SELLING ANY STOCKS
or bond secure our quotations. Standard Broker-
age Co. 1204 Stock Exchange Bldg. Main 138.

B. H. SCHEFTELS & CO. [ESTABLISHED 1902].
Stocks, Bonds, Grain, Provisions.
122 Monroe-st., Chicago. Central 3809.

FREE—OUR MARKET LETTER, CONTAINING
valuable information for investors. Address
Utility Security Co., 301 La Salle-st., Chicago.

GREENE—GRIEB-SHERMAN CO.,
43-45 MILWAUKEE NATIONAL BANK BLDG.,
MILWAUKEE, WIS. MINING STOCKS.

HARRY L. DAVIS & CO., MINING STOCKS,
MINING STOCK BROKERS,
181 La Salle-st., Chicago, Ill.

FINE COLORADO GOLD CLAIMS PROVEN
and well situated for sale or bonded; investigate.
C. F. COLLINS, 4527 Calumet-av.

BEST GROUND FLOOR MINING PROPOSITION
—Also all other stocks. Chicago Promotion and
Brokerage Co., 1508 Clark-st. Tel. Harr. 6000.

ASSAYS, ANALYSIS, ORE TESTS. CONSULTA-
tion. Monadnock Lab'y. Phone Har. 2428.

DOGS, BIRDS, AND POULTRY.

BARGAINS IN SECOND HAND INCUBATORS,
BROODERS, COOPS, ETC.; 50 EGG INCU-
BATOR, $4; 100 EGG INCUBATOR, $6. EGGS
FOR SALE. CYPHERS INCUBATOR CO., 839
5TH-AV.

BIRDS AND PETS OF ALL KINDS — DOGS,
young parrots, guaranteed to talk, only $5.50;
goldfish, German and singing canaries, ex-
pert, guaranteed. Vahle's Bird Store, 40 State-st.
and 96 Van Buren-st.

THE GREENWOOD KENNELS 8435 GREEN-
wood-av.; Ezra Ivy (of Ivanhoe and Jane), and im-
ported King Charles and Blenheim. Tel. 1065 H. P.

WHITE AND BARRED PLYMOUTH ROCKS.
Eggs for sale from choice birds, $2 per setting.
HACKETT, Lake Forest. Phone 507.

FOR SALE—WHITE SILK MALTESE TER-
riers, 4 months old, house broken. 2909 Michi-
gan-av. Tel. Doug. 1512.

FOR SALE—GREAT DANE MALE; 15 MONTHS
old. Inquire Sunday 1735 N. Albany-av.

ALL GOOD BREEDS DOGS. PUPPIES; REA-
sonable. 3098 Lake-av. Phone 8731 Douglas.

FINE POMMERANIAN PUPPIES FOR SALE.
Phone Drexel 6073.

PUPPIES ALL BREEDS; DOGS BOARDED.
2430 Indiana-av. Calumet 765.

BOATS, YACHTS, ETC.

THESE BARGAINS IN 2D HAND LAUNCHES:
35 ft., with 24 h. p., 4 cyl., $575.00.
18 ft., with 2½ h. p. ..... $ 75.00
Stock launches, 16 ft., 30 ft. Call or telephone.
WECKLER BOAT CO.,
Telephone I. P. 118. 222 W. Irving Park-blvd.

BIG VARIETY LAUNCHES AND MOTORS. FEW
second hand bargains. Special inducements on
2, 3, and 35 ft. pleasure cruisers.
WESTERN LAUNCH & ENGINE WORKS,
Michigan City, Ind.

FOR SALE—4 H. P. FAIRBANKS GASOLINE EN-
gine, complete equipment, including reversing
propeller; fine condition; $65. Address T 592,
Tribune.

BUFFALO AND GRAY GASOLENE ENGINES.
Bullock-Walt Co., 88 Lake-st. Cent. 6985.

FOR SALE—1907 CHAMPION 30 FOOTER
sloop yacht Thetis. Address P 486, Tribune.

CLOTHING, FURS, ETC.

SAMPLE SUITS, $12.00 TO $25.00, WORTH
double; sizes, 34, 36, 38; a salesman's entire line;
Room 402, 11 Quincy, opposite Northern Theater.

CLEARANCE SALE—$60 TO $100 DRESS SUITS
$12.50, WITTLE, 4715 Cottage Grove. Tel.
Oakland, or BERNSTEIN, 479 N. Clark-st.

BLUE PANAMA TAILORED SUIT, $5, NEVER
worn; guitar, ¼ price; evenings. Address L F
209 Tribune.

FURS STORED REMODELED; 25% DIS. DUR-
ing summer. FRENCH, Washington-st.,
formerly with Chas. A. Stevens. Phone Cen. 4051.

FOR SALE—DRESS SUIT, NEW, $50; SIZE 38.
Address S 886 Tribune.

MISFIT GARMENTS AT HALF COST. NICOLI
the Tailor, Clark and Adams-sts.

MRS. L. GOODMAN, 2347 STATE-ST., BUYS
ladies' clothing. Tel. Calumet 1288.

CAST-OFF CLOTHING.

M. WOLF, 15 S. HALSTED, PAYS HIGHEST
prices for gents' clothing; send postal. Monroe
1207.

ANDREWS, 346 S. STATE-ST., BUYS LADIES'
and gentlemen's castoff clothing, jewelry, and
furs; evening gowns a specialty. Phone Har. 219.

MRS. H. ISAACS, 2025 STATE-ST. PHONE
Harrison 3686; highest prices paid for evening
gowns, opera coats, and sealskin coats.

H. S., 474 N. CLARK-ST.—I PAY THE HIGHEST
prices for ladies' and gentlemen's castoff clothing.
Telephone North 3350. Will call immediately.

JOSEPH GOLDSTEIN, 496 S. UNION-ST., PAYS
highest prices for castoff clothing. Send postal.

MRS. B. SCHNEIDER, 3025 COTTAGE GROVE-
av. buys ladies' clothing. Tel. 4740 Douglas.

MRS. L. GOODMAN, 2347 STATE-ST., BUYS LA-
dies' clothing. Tel. Calumet 1288.

YOUR DRESS SUIT ACCEPTED FOR $30 SUIT
made to order. Address 224, 340 Tribune.

MEYERHOFF, 626 CONGRESS-ST., PAYS HIGH-
est price for cents' clothing; Tel. Ashland 3053.

CLEANERS AND DYERS.

DAVID WEBER, EXPERT DYER AND CLEAN-
er, Main office, 3523-3529 State-st. 118 E. 43d.
2019 Michigan-av. 130 E. 35th. 36 E. Monroe-st.
Palmer House Block.

CARSON PIRIE SCOTT & CO

Housewares:

Practical, Low-Priced Specials

Family kitchen scales with large slanting dial, weighs up to 24 pounds by ounces, made of sheet steel, black enamel, gilt decoration and square steel top, special at 75c.

Oak bath tub seats with heavy nickel-plated hangers, rubber covered, 35c. White enameled bath room stools, special at $1.95. Housecleaning chamois skins, special at 15c.

Two-piece carving set, sharply ground and warranted, neatly packed in a lined box—75c.

Clothes drainers for the wash boiler, strongly made of heavily retinned wire. Special at 18c.

Kitchen knife set, consisting of 1 bread, 1 cake, and 1 paring knife, with serrated edge, specially priced for the set at 10c.

Curtain stretchers 6x12 size with center brace, stationary nickel plated pins—special at 60c.

Lightening egg beater and cream whip with graduate measuring glass, special, 15c.

Carpet brooms, three sewed, well made of good quality broom corn, special 2 for 25c.

Wood frame clothes wringer, 1 year guaranteed rubber rolls, $1.95.

A Great Line of Baskets

A purchase of some 300 imported waste paper baskets, strongly made of artistically braided colored straw with wood bottom, regularly selling at about double our quoted price—marked special for this sale, **50c**

Fancy imported clothes hampers, a sample line at half. $1.25, $1.50, $1.75 and $2.00.

Imported willow clothes baskets strongly made and of good size, specially priced at 50c.

Fifth floor, south room.

Domestic Rugs:

The Newest Designs and Colorings

A great spring stock excelling in the desirable features of size, attractiveness of designs, colorings, and fair prices, permits the widest possible latitude for satisfying individual preferences.

French and Royal Wilton Rugs

27 x54 — $5.75	9 x12 — $55.00	4.6x 7.6 — $15.00
36 x36 — $5.50	10.6x12 — $75.00	6 x 9 — $23.50
36 x63 — $8.00	10.6x14 — $87.50	8.3x10.6 — $35.00
46 x76 — $20.00	27 x54 — $3.75	9 x12 — $40.00
6 x 9 — $33.50	The Royals	10.6x12 — $52.50
8.3x10.6 — $50.00	36 x68 — $6.00	10.6x12 — $62.50

Body Brussels	Roxbury Brussels
4.6x 7.6 — $13.00	7 x 9 — $12.00
6 x 9 — $20.00	8.3x10.6 — $17.50
8.3x10.6 — $27.50	9 x12 — $19.00

Seventh floor, north room.

Cretonnes

A large variety of the newest patterns and colorings in cretonnes for bed covers; curtains and coverings for shirt waist boxes, are offered at..... *Yd., 30c*

English cretonne bed covers and curtains to match in beautiful floral designs—Bed covers, 2x3 yards, each $5. Bed covers, 3x3 yards, each $7.50. Curtains 50 inches wide, 3½ yards long, to match, a pair, $5.00.

1,000 yards of crétonne in short lengths (1 to 5 yards), regular to 50c, are specially priced at *Yd., 15c*

Curtains

Battenberg and hand-made Cluny curtains are specially priced as a further incentive to prospective purchasers at..... *Pr., $2.75*

Twenty-five attractive and new spring patterns are embraced in this special offer, representing a fourth saving.

Designs and effects appropriate for any room—2½ and 3 yards in length, in white or Arab tints. Priced at..... *Pr., $2.75*

Sixth floor, north room.

Beds and Bedding:

ALL BRASS BEDS All brass beds in handsome colonial designs with large massive post and extra heavy center rods with 1¼ inch top rod—a bed that will give long service. Made in two sizes and special at..... *$28.75*

All brass bed in continuous post pattern, with large trimmings (all parts heavily mounted), well filled center rods—the construction and finish are of the best. All sizes and a strong value at..... *$25.00*

Upholstered Box Springs

Made particularly for metal beds—each set is adjusted to give the most satisfactory results. Our full size box springs have 72 best tempered steel springs. We quote two special numbers:

With extra felt top box spring—$13.50
With special hair top box spring—$15.00

Sixth floor, south room.

White China for Decorating

Direct from the Maker and at Less than Half Price

A purchase made at the factory by our foreign buyer and consummated at a price far below the real value, because we took the entire stock on hand. The china has a fine white body and special hard glaze which will stand firing. We mention the prices on a few of the items.

Fifth floor, north room.

Dinner plates, 10c.
Cups and Saucers, 15c & 10c.
Breakfast plates, 10c.
Bread and butter, 5c.
Soup plates, 8c and 10c.
Cake plates, 20c. Salads, 25c.
Sugar and cream set, 50c.
Comb trays, 50c. Pin trays, 5c.
Mustards, on tray, each, 25c.
Oatmeals, 8c.
Fruit stands, 25c.
Olives, 15c and 8c.

SUMMER FURNITURE FOR CITY HOMES AND COUNTRY HOUSES.

Our recent special exhibit was a marked success. It was the beginning of what promises to be by far the greatest season our Summer Furniture Section has ever had. The varying lines have been supplied as never before with pieces which excel both in appearance and in comfort. Pieces which have been specially admired are shown in Willowcraft, Reedcraft, Rattan, Verd-Antique, Fibre Rush, Malacca, Maple and Cane, Green Ash and Old Hickory. These displays occupy the State Street front of the Eighth Floor, South Room.

MARSHALL FIELD & CO.

F. H. Matthews & Co.

50 Adams-st., Just East of State, Outfitters to Women.

Before Easter Sale of STREET FROCKS

For Tailored Street Frocks, plain and trimmed, it must be conceded there is no department possesses the strength of the Matthews Specialty Shop.

In these times, when all women are conserving their ready cash expenditures, making their gowns cost as little and go as far as possible, we have an unparalleled strength of models whose regular selling price is $40, $45, $50 and on up to $65—we give you the

Choice of all this collection at... $35

"Mirage" Silk Frocks, ready to wear, $50, $55 and $65.

STREET GOWNS

Made to order, $65.00, $75.00, $85.00 and upward.

RESORTS AND HO TELS. RESORTS AND HOTELS.

Elms Hotel

ABSOLUTELY FIREPROOF
53d and Cornell Ave., CHICAGO

This newly furnished High Class Transient and Residential Hotel, located near Jackson Park, away from the dust and noise of the city, offers resident guests or the traveler every modern convenience and comfort. Family or bachelor apartments at reasonable rates. Private baths and telephone in every room. Tennis and croquet grounds. Cuisine the very best.

Telephone H. P. 2020

Illinois Central—ten minutes to the city.

CHICAGO BEACH HOTEL

American or European Plan

A delightful resting place from the cares of housekeeping—only 10 minutes' ride from shopping, theatre and business district. Transient & touring guests find it most attractive. An elegant hotel, located close to the South Park system, with nearly 1000 feet of broad veranda overlooking Lake Michigan beach. Rates reasonable. Booklet free on request.

51st Blvd. & Lake Shore, Chicago
(Telephone H. P. 4000)

North Shore Health Resort

Offers country life with city conveniences, only half an hour's ride away. It affords to convalescents and sufferers from Rheumatism, Nervousness, Digestive Disorders, Heart Diseases and Diabetes, the proven methods of treatment of every school of medicine, at a price that includes board and room and all treatments, and is considerably lower than the cost of a nurse and physician at home. Write for our booklet, mentioning the disease, and we will outline a general course of treatment. Address Box I, Winnetka, Ill.

The Pennoyer

Established 1857

Kenosha, Wis., bet. Chicago and Milwaukee on the N. Western R. R. Finest Health Resort and Sanitarium on Lake Michigan. Beautiful environment—a mile of lake shore. For illus. prospectus address Drs. Pennoyer & Adams, Managers.

You Can Afford to Live at The Virginia

Rush and Ohio Sts., Chicago

Absolutely Fireproof — European Plan

This High Class Transient & Residential Hotel, the most elegant & exclusive in the city, is far from being the most expensive.

You can secure a single room for $1.50 and up—apartments en suite on same basis.

It is situated in the most select residential part of the north side—near the lake and convenient to the beautiful North Park System. Rotundas a harmony in Italian marble, beautiful statuary and cathedral glass. 400 handsomely furnished, outside rooms, single or en suite. Large, bright Dining Hall, with finest cuisine. Every convenience that appeals to the most exacting patron. Far enough from city noise for restful quiet, yet within 10 minutes' walk of business center, & Bright, new street cars (1½ blocks away) in 8 minutes take you to the shopping district, passing the doors of all the leading theatres. Booklet free on request. GEO. W. REYNOLDS, Prop.

The MORAINE HOTEL

Highland Park, Ill. (26 miles from Chicago.)
Offers the Delights of an elegant Country Home.

SUBSCRIBE FOR THE TRIBUNE

Mandel Brothers

Easter millinery

Typical foreign models

Those who pay their homage at the shrine of fashion will take pleasure in looking over our array of imported models. On no other occasion is fashion so imperious as during the Easter season, when the question of correct selection must receive an answer.

We have chosen our styles to represent every type of face, including in our display the most ultra Paris conceptions.

The less extreme models enjoy greatest favor, but all hats this season have a tendency to amplitude that is unwise to resist. High crowns and wide brims, with long, sweeping, graceful curves similar to those you see in portraits by the old masters, are the vogue. Plumes, flowers and foliage fairly burden the most approved Easter models. Colorings are rich and beautiful, scintillating opalescent shades predominating.

Second floor.

Mandel Brothers

Choice of any costume in the house at $100

Gowns that are worth from $250 up to $400.

These are those elaborate costumes shown during our opening week—exact duplicates of foreign masterpieces, which our designers copied in the salons of the leading Paris artists. They're the ideal creations you have been dreaming of for Easter, and at the price surpass anything ever offered in the costume line. Second floor.

The materials are the finest imported chiffon cloths, messaline silks, marquisettes, filets, novelty satin brocades, and other elegant fabrics and trimmings too numerous to mention; also hand-made lingerie princess dresses, including French models. There are no restrictions to this sale—the offer embraces all of our highest grade costumes made to sell at $250 up to $400, your choice, at $100.

All of our $125 gowns, reduced to close, at $75.

RESORTS AND HOTELS.

Go to Bermuda

Weekly from New York, forty-five hours by new twin screw S. S. "Bermudian."

West Indies

New S. S. "Guiana" and other steamers fortnightly for St. Thomas, St. Croix, St. Kitts, Antigua, Dominica, Guadaloupe, Martinique, St. Lucia, Barbadoes, and Demerara.

For illustrated pamphlet, passages, etc., write A. E. OUTERBRIDGE & CO., Agts., Quebec S. S. Co., Ltd., 29 Broadway, New York. ARTHUR AHERN, Sec'y, Quebec, Canada, or THOS. COOK & SONS, 234 South Clark St.

RESORTS AND HOTELS.

LAKEWOOD, N. J.

THE LAUREL HOUSE

NOW OPEN.
A. J. MURPHY, Manager.

LAUREL-IN-THE-PINES

NOW OPEN.
FRANK P. SHUTE, Manager.

Both hotels have been extensively improved since last season, including the addition of numerous private baths, and are favorably known for their standard of excellence since the inception of Lakewood as a resort.

MT. CLEMENS MINERAL SPRINGS.
OPEN ALL THE YEAR ROUND.
Its Mineral Baths Cure Rheumatism. Write for ill. Booklet to F. R. Eastman, Sec'y Chamber of Commerce, Mt. Clemens, Mich.

RESORTS AND HOTELS

Exclusively for Women

Ideal RESORT for sick and convalescent. Nervous and mild mental cases treated. Write for pamphlet "Q," illustrated.
PALMYRA SPRINGS SANITARIUM,
PALMYRA, WISCONSIN.
Chicago Office, 108 STATE ST., Suite 1104. Hours 1 to 3 p. m. Phone Central 6384.

HOTEL TRAYMORE

ATLANTIC CITY, N. J.
Open throughout the year. A hotel celebrated for its Home Comforts.
TRAYMORE HOTEL CO.
CHAS. C. MARQUETTE, Manager. D. S. WHITE, President.

(Continued on page 8,